ORINDA SUN

Vol. XXI | Friday, Oct. 4, 1963 | Lafayette-Orinda | 284-4414 | Ten Cents

'Split Identity' Angers Crowd

By JANE PUTNAM

In an emotion-packed meeting of the Moraga Valley Community Club Monday night, about 150 residents made it clear to a representative of the Rheem California Land Company that it will fight to "restore and keep all of historical Moraga" in one piece. The group met at Camino Public School at 8 p.m.

Surprise of the evening was a letter from Edward J. Day, the former postmaster general of the United States, supporting the community club's stand to change the Rheem Valley Post Office to a classified station of Moraga. He was appealed to when the club was given the "run around" by other sources.

THREE motions were adopted unanimously by the crowd. The first was for the club's directors to meet with federal and local government representatives to carry out the recommendation of the postmaster general.

Secondly, to "promote the Rheem Valley shopping district and all of Moraga." Lastly, to hire legal counsel on a retainer until the situation is resolved.

The latter motion was by Dr. Ronald White, pastor of the Moraga Valley Presbyterian Church.

REPRESENTING the Rheem company was Mortimer Withoft, vice-president in charge of public relations. Richard Kostyrka, president of the community club, presided over the meeting which was punctuated often by collective applause and groans. The audience seemed to react as one.

A Moraga postal study entitled "The Splitting of Moraga" was compiled by the board of directors' study of the club. The 12-page report was dated September 30. It was read by Steve Montsier.

THE AUDIENCE backed the report in its praise of the Rheem Center. It has no objection to the use of the name "Rheem" or "Rheem Valley"—so long as there is no "Moraga" after it.

However, the report points out that "several" signs on the approaches to Moraga have been changed to "Rheem Valley." "What other free advertising' can a private developer derive from taxpayers' money?" asks the report.

During the question period, it was brought out that the new sign on the turnoff to Moraga from the freeway, will carry directions to "Rheem Valley." A resident stated during the open discussion that these signs cost the taxpayer $18,000.

WITHOFT brought out that "Moraga has 35 signs on the highway" and the cost for the inclusion of "Rheem Valley" on the overhead would be about $200."

He added that the Rheem company paid $150,000 in taxes and was entitled to "some value received." He pointed out that many people came from distant points of the Bay Area, due to the promotion of the company, and sought directions to Rheem Valley.

A man in the audience said that "taxes are an investment under the law" and didn't entitle any taxpayer to special privileges. "There is no question that Rheem is doing a great job of developing," he noted.

WITHOFT'S comment that "the more population we get in the area, the lower the tax rate," brought the loudest collective groan of the evening.

It was pointed out that the telephone directory lists "Rheem" (without the "Valley" since there has not been time to make this change.) The example of Donald G. Maxson's listing was given. Maxson is listed in the telephone book as living at 128 Donald Drive, Rheem, California.

"Maxson's next door neighbors, the people across the street are listed as living in "Moraga."

"WHY? BECAUSE his phone bill comes through the Rheem P.O. In order to have this bill delivered to him, it must be sent from Rheem to Moraga since the Moraga P.O. is the only one authorized to deliver mail at this time."

The problem of the independent post office has been going on since 1956 when it was established. An unincorporated community derives its name from the name of the post office.

THE REPORT points out: "Because of the Rheem Valley Post Office, we have a community within a community."

Moraga is composed of approximately 12,000 acres and derives its name from the first post office, established in 1835.

"Today, Rheem Valley, Calif., is an area of less than 20 acres right in the middle of Moraga only because someone was able to influence the post office department to establish an independent post office in the Rheem Center shopping district. . . .

"It is probably the only shopping district in the whole United States which is a community all by itself," according to the report.

Communications between the community club and the Rheem Company came to a "complete breakdown." The report expressed regret that the club and developer could not "cooperate in such a manner that the aims of both could have been realized without splitting the community."

In direct questioning, Withoft was asked if his company would object to converting Rheem Valley post office to a classified station of Moraga.

WITHOFT answered that he was not in a position to speak for the board of directors, but would bring the matter up at its next meeting, later in the week.

The postmaster general was contacted because, the board stated: "It became evident that the people were getting a complete 'run around' from federal postal officials. It also did not appear that our representative in congress, John Baldwin, was sympathetic to our cause."

DAY REPLIED, in part: "From a postal service standpoint there is no need for two independent post offices in the area. The only lasting solution to this problem would be to retain Moraga Post Office and convert Rheem Valley to a classified station of Moraga."

Civic Leaders Hear Bond Plan

Sheaff Tells Of Student Growth And Space Needs

By CONNIE PIKE

Twenty-five community leaders turned out at Pine Grove School Monday night to hear details of the Orinda School District's plans for a $1,650,000 bond election.

Superintendent Joseph Sheaff gave school population and classroom need projections through 1972. He was assisted by school trustees J. Gordon Ainsworth, president, Mrs. Gretchen Howe, Richard Bartle and Dr. John Boulware.

THE DISTRICT anticipates by 1972 Orinda will have 475 kindergarten children and 4310 others in grades one through eight, within its present boundaries. To house them, the district must provide 35 additional classrooms.

Plans of the board of trustees include the purchase of a site and construction of an 18-classroom and kindergarten school, three additional classrooms at Sleepy Hollow School; six classrooms at Inland Valley School and six at Del Rey School. These facilities would be constructed at the various sites as the burden of population might swing, although the board's "Plan B" has established the following tentative schedule:

THE NEW SCHOOL to be built at the Wagner Ranch site, north of the crossroads, during 1965-66, which would draw some of the load from Orinda and Sleepy Hollow schools.

In 1968-69, the additions to Sleepy Hollow and Del Rey schools, and in 1970-71 the Inland Valley addition.

Sheaff pointed out the present seven schools with 21 classrooms serve 3620 students, with an average class of 29.9. The projection shows the 1972 average class size, without further construction, as 39.7 children. Trustee Mrs. Gretchen Howe noted further the "average" class size is misleading, since in the first grade the class size is kept smaller, throwing a heavier load on the upper grades.

TRUSTEE RICHARD Bartle said the fundamental problem is to provide housing for the students. To plan ahead and not be rushed in construction, it is critical to have funds available, he said.

The district's last bond issue, for $950,000, provided for construction during the past six years, Sheaff said, there are now no funds available from bonds.

AINSWORTH told the group two fourth grade classes at Orinda School are overcrowded at present. Eleven classes have 36 children, he said, while the preferred number is from 26 to 30.

Of the bond issue to be asked, $1,500,000 would go to classroom construction, and about $150,000 for property for the new school, insuring an average class size of 30.

No increase in the tax rate would result from the bond sale, according to district business manager Henry Moeller. Orinda's assessed valuation is increasing at about 5½ per cent a year through new development, which widens the tax base. A broader tax base raises more money at the same tax rate, he noted, enabling the district to pay interest and redemption at a fixed rate each year, retiring the bonds in 25 years. The assessed valuation is increasing faster than the child population, Moeller said.

OTHER means of building, Sheaff said, include raising the tax rate to its $2.75 limit, allowing the district to save approximately $50,000 per year toward a building fund. This would not allow construction to keep up with student population growth, and would be onerous to today's taxxpayers. The sale of bonds would spread the construction costs over the 25-year period and provide a more equitable "pay as you go" plan.

The advantage in planning through 1972 lies in the flexibility it gives to the construction program, Ainsworth said. Approval of the bond sale would not grant the administration a blank check, he said, since the funds must be used for school sites and construction and may not be used for operating expenses or maintenance. Further, the bonds would not be sold until needed.

An election date of January 28 has been tentatively scheduled.

Hail Homecoming Today

One of these three lovelies will reign over the second annual Miramonte High School homecoming today.

The candidates are (from left) Terry Palmquist, Sharen Mekonis and Sue Brown.

Votes were tabulated yesterday afternoon and the queen, a senior girl, will reign over the festivities today. The other two will be princesses.

Each class will choose a princess. Something of an emergency arose in the junior class when someone apparently took the ballots at the last mintute and improvised ballots had to be made.

The first home game with Del Valle High School will begin at 3:30 this afternoon.

Announcement of the 1963 homecoming queen will be given during special half-time activities. The name of which one of these senior beauties elected by the student body yesterday will be announced.

Her highness and the attendants (including one princess from each class) will ride on floats by the sponsoring classes.

Serving on the homecoming committee are: Karen Kahl, Jay Ainsworth, Fran Obrecht, Mike Davis, Crissy Voll, Carol Mansonen, Nancy Allen, Toni Ayres, Beth Shepard, Judy Zimmerlin and Judy Lisner.

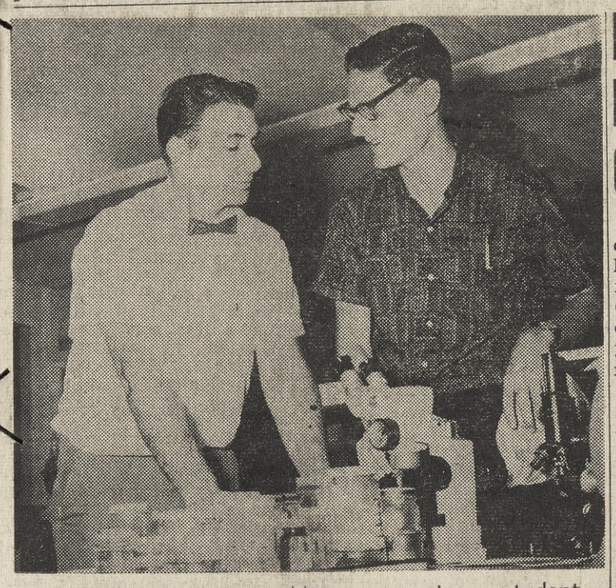

BACK SWIMMER — Miramonte science student Tom Cline, right, and his teacher Don Underwood, check over some of the elements of Tom's research project on the back Swimmer Water Beetle. Tom will explain the project on the Bay Area "Science in Action" show. —Dave Ogden photo

E. I. deLaveaga Memorial Site Is Chosen by CC

Site for the memorial to Orinda's founder, E. I. de Laveaga, has been selected by the committee appointed by the Orinda Chamber of Commerce. Clarence Betz, chairman, announced yesterday that it would be in front of the Orinda library.

The board of directors of the chamber met yesterday to further discuss which type of memorial would be appropriate.

THE GROUP will contact the California Historical Society.

When it was decided what to erect, a memorial fund will be set up and the tribute built through public "friendly subscription."

The two other sites for the memorial which were considered were at the bus turnout and on property adjacent to the post office, owned by Robert Bolman and Dr. Wayne Caygill.

The chamber will notify the latter that their offer to contribute land for the memorial is appreciated. However, due to upkeep and maintenance costs, it was decided not to use this site, stated Betz.

HE POINTED OUT that the county will maintain the memorial on the library grounds. The library owns the property but it is on lease to the county library department. Under the terms of the lease, the grounds are maintained by the county.

William Fleager, president of the library, board, reported that he was "very pleased" by the selection of the site.

ONE OF THE tributes under consideration "waiting" is a bench with a plaque on it. Fleager stated that the design for a memorial would be approved by Robert Babcock, who designed the library, so it will conform with the general plan.

Suggestions from the community as to a fitting memorial, may be sent to Clarence Betz, care of the chamber of commerce.

Six Out Of Nine Assoc. Directorships Are Up

The terms of six out of nine directors of the Orinda Association will expire this December 31 for the 1964-66 term.

"This means that the residents of Orinda will now choose two-thirds of their representatives for the coming two years," said Charles Legge, chairman of the association's civic affairs committee.

"IT IS AN occasion for Orinda to make far-reaching decisions which will influence the future of the area."

The civic affairs committee will make nominations for the vacancies at its October 21 meeting.

"Any persons or organizations desiring to nominate candidates for directorship can do so by: advising me . . . by being present at the civic affairs committee meeting . . . or by presenting a written petition," said Legge.

Directorships which will be open for re-election are those of President Harry Fledderman and directors Jack Cutter, A. L. Petersen, James Keating, Bruce Hoffe and William Brobeck.

Petersen, the assocation's representative on tax matters, is leaving the area.

THE THREE directors remaining on the board will be Walter Treanor, James Halloran and James Lucas.

The association is divided into nine districts. There will be two candidates from each district.

The association is considered nationally and locally to be "the voice of Orinda's government. Its record of success in zoning and other governmental matters is considered outstanding.

ANY ORINDAN requesting further information on the election may call either Fledderman or Legge.

"The future leadership of Orinda for the next two years will be determined in this election," said Legge.

Pine Grove Club Plans Meeting Wednesday Eve

The Pine Grove Parents Club will hold its first meeting Wednesday at 7:30 p.m. in the school auditorium. Following a short discussion of the year's plans and projects, parents will separate to attend room meetings in the individual classrooms.

NEW PRESIDENT Gordon Martin will introduce Ted Boyce, Pine Grove principal, along with the club's new officers and committee chairmen: Mrs. Fenn Wilson, vice-president; Mrs. Joe Conley, recording secretary; Mrs. William Brobeck, corresponding secretary; Dwain Spitzer, treasurer; Mrs. John Gilbert, membership chairman; Mrs. James Dupuis, room mother chairman; Mrs. B. Hoffman, sixth grade representative.

Also serving are Mrs. Herbert Stickel, Mrs. Paul Mouser, Mrs. Gerald Loughman, Mrs. Melvin Carbone, Mrs. H. R. Weyeneth, Sam Ballard, Mrs. J. B. Beckett aind Mrs. Joe Sweet.

PARENTS WILL VISIT classrooms to meet the teachers and to learn the school program, teaching methods and grading systems used. Sixth grade parents will go to their respective rooms, while seventh and eighth grade parents will go through a capsule form school day in one hour.

The Pine Grove Parents Club membership drive with dues of $1 per family, was launched on Oct. 1. Part of these funds goes toward supplementing the scholastic awards program of the school and the buying of reference books for the school library.

Architectural Confab Beckons To Spackmans

Architect Wendell Spackman of 27 Sycamore Road, Orinda, will fly to Mexico City October 12 to take part in the second Pacific architectural conference. It will bring California members of the profession together with their colleagues from other Pacific nations.

Theme of the conference is "Consequences of Design," a consideration of the impact of architecture on the political, economic, cultural and social facets of our civilization.

Architect Spackman is a member of the Northern California chapter of the American Institute of Architects. Through the California Council, AIA, it is sponsoring this major architectural event, to be centered at the Maria Isabel Hotel in Mexico City from October 12 to 18.

Mrs. Spackman, who is president elect of the Women's Architectural League, will accompany her husband.

Antique Show Has Lafayette Exhibit

Logan of Lafayette and Mathewson Imports will be among the exhibitors of antiques at the 1963 Claremont Antiques-Decorator Show Tuesday through Thursday, 1-10 p.m. It will be staged for the third year at the Claremont Hotel Garden Room by Hill Junior Branch of Children's Hospital of the East Bay.

Culvert Repair To Go Out For Bid

The county board of supervisors has approved plans and specifications for the repair of the channel lining of San Pablo Creek adjacent to Camino Pablo in Orinda Village. Estimated cost is $17,500.

The project consists of reconstructing the concrete lining of the channel under the bridge at the Safeway Store and constructing a reinforced concrete block retaining wall.

THE COUNTY will pay for the work necessary to protect the road and property owner Jack Snow will pay for the work necessary to protect private property, according to Supervisor Mel Nielsen.

Construction operations will not interefere with the flow of traffic in the area.

THE WORK IS necessary to repair the damages caused by the 1962 October storm, to improve flow conditions, and to reduce the possibility of debris gathering at the culvert entrances.

Bids for this project will be received at 11 a.m., October 22. Work is expected to be completed in one and one-half months, subject to weather conditions.

Tom Cline To Appear On TV Show

Tom Cline, Miramonte High School senior, will demonstrate his own research project on the Bay Area "Science In Action" show, Channel 2, at 7:30 p.m. Thursday.

The young scientist has been working on research with the back swimmer water beetle, to determine how much oxygen the beetle, an air breathing insect, takes from water when submerged.

ALTHOUGH the beetle "latches on to an air bubble in the water for his oxygen supply," the Miramonte student's research shows that the insect "takes 10 to 20 per cent of his oxygen from the water around him. The evidence from this project is that some air breathing organisms apparently are able to extract oxygen from water."

Tom is the son of Mr. and Mrs. W. Cline of 518 Miner Road, Orinda. His science activities at Miramonte High have included studies in biology, chemistry, physics and physiology, with corresponding courses in mathematics. He is an active participant in the Acalanes district science seminar program, an enrichment activity for students with science-math interests.

Lions Rummage Sale Tomorrow

Calling all Orinda rummage!

Orinda Lions Club will have its annual rummage sale tomorrow. And all Lions are available to pick up any last-minute contributions which residents may wish to give.

Trucks have been hired today to transport the rummage already collected to the site for the sale. It will be held at Carl Miller's rummage rooms, 2049 San Pablo Avenue, Berkeley.

Chairman for the sale is Bob Johnson.

Anyone who has any rummage may contact him at 254-4981 today, or call Ken Courtright at 376-4011 this evening.

Proceeds from the sale go toward aiding the Lions' philanthropy, which is aid to the blind.

Jane Nickols Will Perform In Musical

Only two weeks remain to purchase tickets to "Musicals in Miniature," starring Jane Nickols, on October 19 at the Orinda Masonic Auditorium at 8:30 p.m. St. Mark's Methodist Church Women's Society is presenting Miss Nickols, recently seen in "Bells are Ringing" and "South Pacific." Call CL 4-4220 for tickets, proceeds of which support the Methodist Crusade Scholarship Program.

Politics--- Politics--- Politics---

(See Page 3, Editorial Page)

Students Prove Proficiency In Mathematics

Miramonte High School math students have received a certificate of merit for "outstanding proficiency" in the annual high school mathematics contest sponsored by the Mathematical Association of America and the Society of Actuaries.

Approximately 100 Miramonte students participated in the competitive program. Scores for awards were based on the average grade of the three high contestants from each school.

Miramonte placed 11th out of more than 400 high schools entered in Western Regional competition. George Zunch, math instructor, is chairman of the Orinda high school's mathematics department.

4th Gas Station For Rheem Center

A fourth gas station for the Rheem area of Moraga was approved with 13 conditions by the county board of adjustment Tuesday night.

A member of the county planning commission said it would be the "last gas station" in the area.

The land use request by Rheem California Land Company was deferred previously at the planners' request for a developmental map of the area.

The map shows that there will be three breaks into Moraga Road, from T-Bones to Ascot Drive, said Anthony DeHaesus of the planning staff.

Contrast In Weather Given

The weatherman gave Orindans a lot of contrast this week. Following are the weekly readings:

	High	Low
Friday	95	60
Saturday	91	58
Sunday	92	58
Monday	82	53
Tuesday	97	54
Wednesday	74	56
Thursday	72	54

Suburbia Scribblings

By MARIE MONAHAN

Wit's End . . .

EVERY Customer Counts Dept: The food biz is so highly competitive these days that when a local lady complained about a "brand X" product, the vice-pres. of the Very Big Co. turned up on her threshold. With apologies . . . & some more of the same "brand X."

When you buy your weekly groceries at the supermart, don't you just feel THAT badly for the poor Co. or Corp. who only make a mere penny profit on every dollar you spend. That's why every customer counts these days. None of this "Go take your $400 a month food bill elsewhere". . . & that's a low Low for a very HIGH budget item.

If you're an addict of preserved artichoke hearts, keep it to yourself around Hugh Rieger. After a recipe for same appeared in a local daily paper, Hugh hied his family to Half Moon Bay & bought a big crate of same returning home to wash, trim, cut & process 'em into umpteen quart jars. A few days later there appeared a correction, please, in the same paper, warning anyone who'd put up the hearts that way to eat them right away since the preservative formula was wrong; in fact, the whole thing implied you might take chances with that very bad, bad botulism. A call to the paper didn't get Hugh any more information & he was, so far, the only complainant & caller. So for days the Riegers lived royally eating up the refrigerated hearts as fast as they could. The rest went down the drain, literally, at store-price value of $2.50 per qt.

Accdg. to My Friends, The Farmers: Artichoke hearts need only be simmered a short while or boiled gently a few min. in a mixture of lemon juice and water. After which they are packed in same. At serving time, the lemon-water is drained off & replaced by a marinade of olive oil, vinegar, garlic & a pinch of oregano. Okay, okay, so I KNOW this isn't a food column.

EXTROVERT Owen Owens looking more extrovert than usual these days? His name appears several times in the October Modern Scream, correction, Screen's Jayne Mansfield story anent her love-life & Concord escapaderings.

AND WHO rates a Wit's End retreat more than teacher Eugene Whitt of Pine Grover Intermediate? So by golly, we found out he DOES have his own little spot labeled just that (Whitt's End) behind his Rheem apt. bldg.

If you can call a church bazaar chic, you can call that one at St. Stephen's last Sat. TRES Chic . . . Everything in red & white striped decor did the trick w/of course, a helping hand from the accommodating weather man. Not to mention Mildred Gunn's grand committee.

HALLOWE'EN NOTE: Tinita Van Duyne, one of the steadies on the East Bay Children's Theater stage, will play The Witch in the fall production. One of the lines in the play, for the kiddies, is "HAIL all ye Hags," which we hope doesn't come out "bags" . . . & the line the adults will enjoy is "You're Sick, Sick, Sick!"

By Jupiter . . .

HOORAY, shouted baby, when she saw the bejeweled traffic signals for El Toyonal being moved into place & speaking of moving, Astrid Flagg's "Happy Timers," from her Nursery playschool, got a lesson in moving day. She lined them all up to watch as her next door neighbor's, the John Holmgrens', lares & penates were put into a van for the trip across road & up to their new contemporary on Crestiview.

At the S.F. Antiques Show, Jane King & Norma Betz . . . the latter blowing for a rare & old edition of "Mother Goose" with precious "illustrations by Jane Greenaway," a copy that could have you crying in your beer; it's so dear.

As I was saying the other day, Whatever happened to Mother Goose?

AT THE PINK DOOR, Jimmy Barnes fairly floating around, waiting for his new Murray Space shoes . . . He has joined w/Raoul Pause to produce "The Kids From San Francisco," a big-time show slated for the gilt-edged stages of Tahoe & Vegas, etc. next summer.

EYE SPYTEMS: Arthur & Eileen Klatsky (he's a Permanente Dr.) heading off early for dinner & the theater in The Big City. They're newcomers from Berk. via New York & have taken over the latchkeys of the former Dick Hale home on El Toyonal.

AT the Miramonte Freshmen Car Wash at Mike Lynn's last Sat, Cydney Easterbrook was asked by a customer if she had any change. Oh, yes, said Cydney, not noticing till she walked away from the car that the man had handed her a $100 bill. The kids probably had to open the safe at Mike Lynn's for change for that one.

Also, Mrs. Easterbrook pulled into the parking lot there & was greeted by Randy Longacre w/"Want your car washed, Ma'am?", "Why? Does it need it?" asked the diplomatic Mrs. E. who only an hour earlier had had it washed. At the same Miramonte Frosh Car Wash.

DRAMATEURS can set the stage for a party as well as a play. The invites to last Saturday Sat.'s soiree at the SUNRISE HILL home of the Clarence (Bee) Betzes, urged all comers to wear a hat denoting a play. But that was only part of the perfect party evening.

The music was provided by a whole meadow of crickets & of course you DO know what the lady cricket said when she met her beau in the moonlit shadows? Here, for the cute answer, make that crickety crick-crick noise out of the side of your mouth (denoting approval of a tomato. You KNOW what kind of a tomato!) & oh heck, you should hear pert Norma Betz tell it.

The DECOR or party set was by the Man in the Moon who provided a romantic glow all evening (to match some of the guests) & the weather was made to order by orders to Jupiter from host Betz.

When the Betzes traveled in Europe last yr. w/niece & nephew, they had only 3 bad-weather days & Bee explained their good luck to his young relatives by saying he'd personally ordered the weather from "Jupiter," By Jupiter.

Best in a bunch of hats: Bruce Winkworth in a Sinatra-straw w/a furry fake mouse caught in a ten-cent trap & you got it! "The Tender Trap."

FIRST prize went to Katy Gennessy whose bonnet was buzzing w/bees & you are SO smart, of course, to guess "A Taste of Honey."

Helen Blankenburg coyly nodded her head from side to side, the better to show off the fringe edging her fancy straw hat & you DO go to the head of the class for doing better than I did w/"Beyond The Fringe."

A foursome of fellows whose names we didn't catch came as "The Cocktail Party" complete w/olives, ice, shaker & glasses all attached to trays they balanced on their heads.

Betty Reynolds, there w/Ken, was being congratulated for reading herself so well right into the part of Eleanor in the forthcoming "Sunrise at Campobello" . . . Don Risso, who played Shylock so electrifyingly in Merchant of Venice, is already giving the ghostly treatment to Laf. Town Hall where his voice echoes to the rafters like Franklin D. Roosevelt's.

CANDLES of every size, shape, color & Style, for gifts, ideas, arrangements, even to jump over, like Jack, will be offered from 25 cents to $10 by Tanagers at Orinda Masonic Hall, Fri. Oct. 18, 10 - 1 & on Sat. Oct. 19, 10 - 3. Admission free & all invited.

LAST CHANCE these next days to donate books, paperbacks welcome, for the Friends of the Orinda Library benefit Book Fair to be held in Lucky's Parking Lot in the Village next Thurs. Bins for contributions at Ogden's, Wells-Fargo, Lucky's & Sprouse-Reitz. . . .

Letters to The Editor

Postmaster Answers Mail Box Complaints

EDITOR:

We are having a wonderful vacation in Honolulu having been lucky enough to get a place for a month right on the ocean at the Diamond Head Ambassador Apartments.

However, I will be glad to take time out to explain certain facts about the mail box located in front of the Lucky Store on Orinda Way.

IN THE FIRST place, it is one of the few boxes located on private property. Shortly after we moved into the new building certain patrons requested that the box located near the entrance of the post office be moved out nearer the street on the theory that anyone who got as near as the doors of the post office could go inside to deposit letters.

We gave in to what might be called "popular demand" and moved the box.

WE WERE ABLE to locate the box where we did without disturbing the shrubbery belonging to Lucky Store as evidenced in the photograph of the box.

Installing a snorkel type, which must be serviced from the rear in order to remove the contents, will require removal of some of the shrubs.

We have had come complaints in the past that the box was not the snorkel type but we pointed out to such persons that they only had to drive a few hundred feet farther on and they would find a snorkel type in front of Ogdens store.

NOW MORE recently, the complaints have been that a driver cannot use either the box in front of the Lucky store or the snorkel type in front of Ogdens without unfastening their seat belts.

In order to keep everybody happy the decision was made some time ago to return the box in front of Lucky's to its former location next to the post office entrance and to order a new snorkel type box for that location.

That type of box is ordered and arrives in two sections which must be assembled.

THE MAIN BOX had arrived before I left on September 7th. The snorkel part was reported to be en route. Arrangements have been made with the Oakland post office to have the two assembled for us in their shop.

So, if the patrons will have patience, the desired change will be made, not as the result of a sarcastic letter over a patron's initials, but in line with the Post Office Department's policy of giving Orinda residents the best available services and to accede to their wishes whenever possible.

Sincerely yours
LAURA MALLORY,
Postmaster

'Parents, Kids --Their Mutual Expectation!'

Dr. Wilson Yandell, child psychiatrist practicing in Orinda, will address the Orinda Nursery School Parents Club Thursday at 8 p.m. in Fellowship Hall of Orinda Community Church.

Dr. Yandell's topic will be "Parents and Their Children: Mutual Expectation."

Dr. Yandell was formerly psychiatric consultant to the public schools of Contra Costa County. He is supervising psychiatrist of the children's service of the Langley Porter Clinic in San Francisco.

Lunch Is on The Table . . .

The following menus will be served during the coming week in the Orinda schools. Milk is served with all lunches:

MONDAY — Hamburger on buttered bun, buttered peas, sliced tomato, pickle, potato chips, fruit.

TUESDAY — Hot pork sandwich with gravy, mashed potatoes, green beans, carrot stick, applesauce.

WEDNESDAY—Spaghetti with meat sauce, vegetable salad, French roll, fruit jello.

THURSDAY — Chili beans, green salad, corn bread, watermelon.

FRIDAY — Macaroni and cheese on hamburger on bun, green beans, fruit salad, cinnamon roll.

CHAIN OF SAFETY

The chain of safety is no stronger than its weakest link. National Automobile Club advises you to see that your car is mechanically sound.

Miramonte Mirror

Second Victory Today At Homecoming Game?

By CAROL MEYER and FRAN OBRECHT

THE SECOND Homecoming in Miramonte's history wil occur this afternoon at 3:30. We will be playing Del Valle on the Miramonte field and anticipate the second victory of the season.

During half-time, the homecoming activities will show the work of the four classes which have been awaiting the events for weeks. There will be a float entered by each class and reigning each float will be the class princess and the Senior Queen. The candidates for Homecoming Queen are Sue Brown, Sharon Mekonis and Terry Palmquist.

To celebrate our "hoped for" victory will be the homecoming dance, which has been organized by Crissy Voll. It will be a big one of the year, so be sure to come.

LAST FRIDAY night Miramonte defeated Alhambra on their field, 33-0. It was an exciting victory and was celebrated by a victory party at the home of John Dendulk, our head cheerleader. It was intended to be a small party, but as soon as the word got out all of Orinda came to celebrate.

Some of those who came were Kay Dunbar, John Cooke, Chris Campbell, Larry Lahman, Tevis Thompson and date, Chrissy Voll, Tom Archer, Doug Dermit, Gary McCosker, AND Hap Parks, Bob Lyman, Paula Corsi, Gayle Baker, Greg Holmes, Jeanne Quinn, Larry Towers, Sue LaPlant and Jim Brock. Everyone agreed it was a good party.

The Bobbies had a carwash Saturday which seemed to compete with the freshmen carwash. Those participating with the Bobbies were Alison Horn, Karen Kahl, Ann Gompertz, Shawna Miller, Nan Van Gelder and many others. The freshman class all participated in their carwash. We hope they were both successful and know that the money will go to a good use.

ROWENA SHERMAN had a slumber party for Debbie Maynard, who will be moving to Baltimore in the near future. Some of those attending were Julia Henderson, Sandy Carlile, Ginger Ronald, Jeanne Quinne, Chris Campbell, Joan Dirickx, Linda Alm, Merrilee Snell, Pam Ferguson, Carol Mansonon, Rowena and Debbie. There was little sleep and plenty of action. The girls were spread throughout the house.

Gary McCosker had a party for some of his friends Saturday night. Crissy Voll and Bill Cooper, Gayle Baker and Doug Dermit, Bonny Beasley and Steve Greathouse, Scott Anderson and Kathy C., Jay Grilly and Sharon Mekonis, Ton Archer and Linda Rice, Joyce Thomson and Randy Dunn, Fran and Tevis Thomson were some of the couples who attended. They had a good time swimming and eating. Gary's dog just barely survived the swimming.

The DeMolay dance was also held Saturday night. Some of the Miramonte couples there were Ginger Ronald and Steve Hampton, Kay Dunbar and John Cooke, Karen Bentley and Jeff Ellermeyer, Terry Palmquist and Bob Martin, Chris Walstrom and Brian Madden.

MONDAY, of this week, Kay Dunbar appeared on the absent list. Did she have a cold or could it have been something to do with "yellow" hair????

The homecoming game and dance will be a big event in the school year. Many people have been working hard to make it the success we know it will be, but it takes the support of the students to make any school event really successful. Let's see the whole student body out there to support their team wearing white and at the dance to celebrate the coming victory!!!!!

DR. AND MRS. LELAND NELSON
Janet, 7; Reed, 5, and Scott, 10

Big Smiles All Around

The Leland Nelson's beagle "Scamper" was the only family member reluctant to smile for the SUN photographer but what can you expect after a busy day burying bones!

The Nelson family come by their smiles naturally. (Have you ever seen a dentist's family that didn't have outstanding grins?).

Leland Nelson, an Orinda dentist, is one of the most solid citizens in Moraga where the family makes it home at 136 Donald Drive. A past vice-president of the Moraga Community Club, he is currently the group's chairman of civic affairs, a position that calls for a sense of humor and plenty of smilles to see Moraga through its present "growing pains."

During World War II, he graduated from Great Neck's Merchant Marine Academy and still later, after dental school, did a stint with the U.S. Navy serving with the Marine Corps. It was during this time the family lived in Kyoto, the Paris of Japan. This prompted them to add Oroiental touches to their garden in Moraga which is highlighted by a tea garden bridge.

An easy-going person who takes the myriad of telephone calls and meetings in Martinez and elsewhere in his stride, Dr. Nelson has also found time to serve as past coach of the Lafayette Youth Association's baseball program with which 10-year-old son Scott played exceptionally well in past summers.

Janet, 7, is a brand new Brownie and a horse-addict along with her 5-year-old brother Reed (who plays "cowboy" with a cast on his leg these days, having broken it in a fall from a swing).

LOIS NELSON is active in Pandora Chapter of Children's Home Society of which she is treasurer. She was also first chairman of the Moraga School District Health Council and is this year an active council member.

The family has a favorite hobby and one of these days not too distant there'll be a sign hung on their door—"Gone Skiing" when they take their first winter trek

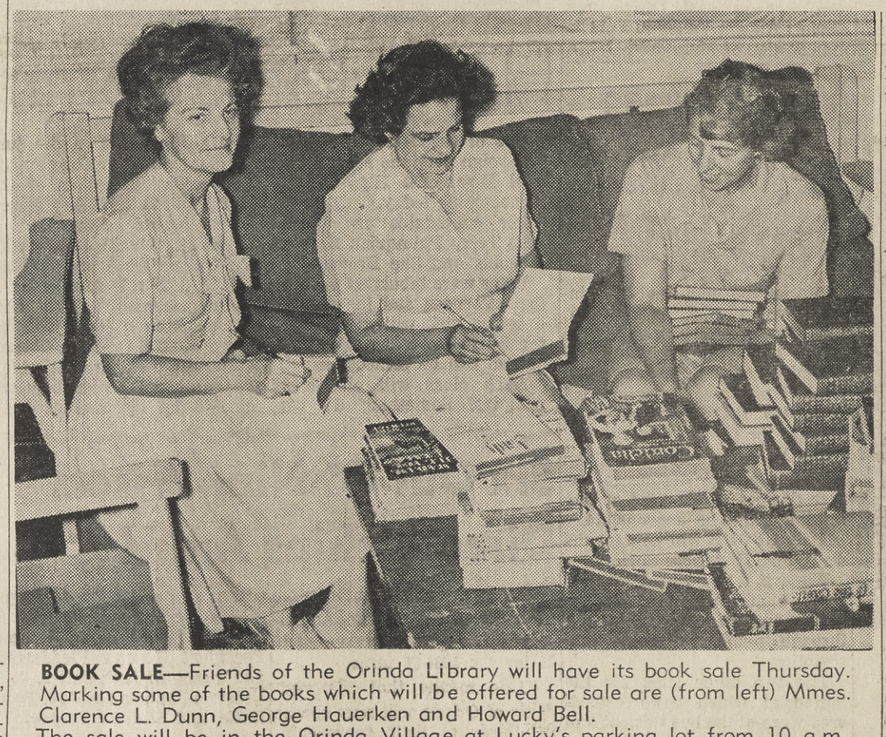

BOOK SALE—Friends of the Orinda Library will have its book sale Thursday. Marking some of the books which will be offered for sale are (from left) Mmes. Clarence L. Dunn, George Hauerken and Howard Bell.
The sale will be in the Orinda Village at Lucky's parking lot from 10 a.m. tilll 5 p.m.

Orinda Air Cadet Starts Training

Aviation Cadet Richard N. Lyman of Orinda has entered the United States Air Force navigation school at James Connally AFB.

Cadet Lyman, a graduate of Miramonte High School, will receive radar and celestial navigation training in Air Force T-29 "Flying Classroom" aircraft.

He will be awarded the silver wings of a navigator and a commission as a second lieutenant upon completion of the course.

Read The Sun

Newcomers To See New Paint Technique

Members and guests of the Orinda Newcomers Club will meet Wednesday at 11:30 a.m. at the Orinda Country Club for a social hour and luncheon.

Program Chairman Marlene McCartney, has arranged for the Tri-Chem Liquid Embroidery personnel will demonstrate how to create unusual gifts for all occasions and how to write, paint and decorate without a brush on fabrics and other surfaces.

The club is strictly social and offers many sections in bridge, canasta, golf, bowling, gourmet, gardening, book review, dominoes or travelogue.

ORINDA SUN

SHINING ON THE FASTEST GROWING AREA IN THE NATION

P.O. Box 147, Orinda; 1001 Oak Hill Rd., Lafayette 284-4444

Published Every Friday

Subscription Rate: $3.75 per year; $2.00 for 6 months; $4.75 out-of-state, in advance. Legal newspaper. Member of California Newspaper Publishers Association and National Editorial Association. Entered as second class matter at the Post Office at Lafayette under act of March 3, 1879.

Herman Silverman.....Editor and Publisher
Eleanor Silverman.....Associate Publisher

Editorial Dept.: Terry Hansen, associate editor; Bill Fuller, Jack Bushnell, news editors; Jane Putnam, news and society editor; Hec Hancock; Carol Gardner, Marie Monahan.
Circulation Dept.: Oscar DeSoto, Manager, Norene Banks.
Advertising Dept.: Bob Rapida, advertising manager; Arlene Danner, ad production manager; Elaine Schneider, Jim Yocum, Joan Drott.
Classified Dept.: Roselle Anderson, manager; Jacqueline Williams, Kathy Wilshusen, Madeline Briody, Alice Churchill.
Business Office: Iris Casey, office manager; Carol Campbell, Katherine Sandretto, Eleanor Abbay.
Mechanical Dept.: Joe Chambers, mechanical superintendent; M. F. Cardwell, Harold Harmon, Jerry Pittman, Kenneth Humma, Willard Burton, Harry Landers, Howard Landers, Willie Miner, L. N. Hart, W. E. Retallack, Don Lane, Glenn Simpson, John Strand.

Please Let Us Know If You Change Your Address

(Advertisement)

Pharmacy Facts

From CHARLES FERREIRA

All of us are, more or less, interested in saving time, and I have a suggestion today that I'm certain can save time for you—and let's be frank about it, be of help to us here in your pharmacy, too. It's just this—when we fill your prescription would you consider taking just a moment to write down the number and date of that prescription in a convenient and safe place? The number is the really important piece of information because, for your protection, we keep your prescription on file according to the number which appears on your label. You can definitely save time when reordering if you are able to identify your prescription with the number lying in our files. And we'll appreciate it, too!

Have you checked your medicine chest recently? How are your supplies? First aid? Tooth paste? Sun and windburn creams? Yes, we have them all here at Charles' Drugs . . . and much more! We're your friendly pharmacy at the corner of Center and Park Streets in Moraga. Phone DR 6-4408.

LEGAL NOTICE

NOTICE OF TRUSTEES' SALE
Loan No. 59642
HAROLD R. FARROW, et ux.

NOTICE IS HEREBY GIVEN that on Thursday, the 17th day of October 1963 at the hour of 10:00 o'clock a.m. of said day at the front entrance of the Hall of Records, bounded by Court, Ward, Pine and Main Streets, in the City of Martinez, County of Contra Costa, State of California, SAN FRANCISCO AUXILIARY CORPORATION, a California corporation, as Trustee, or Substituted Trustee, will sell at public auction to the highest bidder for cash, lawful money of the United States, all payable at the time of sale, the interest now held and acquired by it as such Trustee, or Substituted Trustee, in and to the following described real property situated in the County of Contra Costa, State of California, described as:

Lot 4 as shown on the map of Tract 2382, filed July 12, 1956, in book 64 of Maps, page 43 et seq., in the office of the County Recorder of Contra Costa County.

Said sale will be made without covenant or warranty regarding title, possession or encumbrances to satisfy the obligations secured by and pursuant to the power of sale conferred in a certain Deed of Trust dated November 29, 1961, between HAROLD R. FARROW and LANI FARROW, his wife, as Trustors, to SAN FRANCISCO AUXILIARY CORPORATION, a California corporation, as Trustee, for SAN FRANCISCO FEDERAL SAVINGS AND LOAN ASSOCIATION, a federal savings and loan association, as Beneficiary, recorded in the office of the Recorder of the County of Contra Costa, State of California, on December 21, 1961 in Liber 4020 of Official Records thereof, at page 467.

DATED: September 11, 1963.
SAN FRANCISCO AUXILIARY CORPORATION, a California Corporation, As Trustee or Substituted Trustee.
(SEAL)
By E. RONALD LONG, President
By ALBERT T. QUEEN, Secretary
CHARLES D. SOOY
1111 Mills Tower
San Francisco 4, California
Attorney for Trustee or Substituted Trustee.
Orinda No. 458, 9/20-27; 10/4-11.

MIRAMONTE HIGH SENIOR ON TV

THOMAS CLINE

Student Scientist of the Week

on

"SCIENCE IN ACTION"

Thursday, October 10

KTVU (Ch. 2) 7:30 PM

presented by

WELLS FARGO BANK

BARTD System . . . . . Best On Earth

LOOK INTO THE FUTURE—White lines on the San Francisco Bay Area map indicate the proposed route to be covered by Bay Area Rapid Transit System's duorail vehicles. The federal government and the BARTD are cooperating in the $7.3 million program for testing various components of the ultimate San Francisco system.

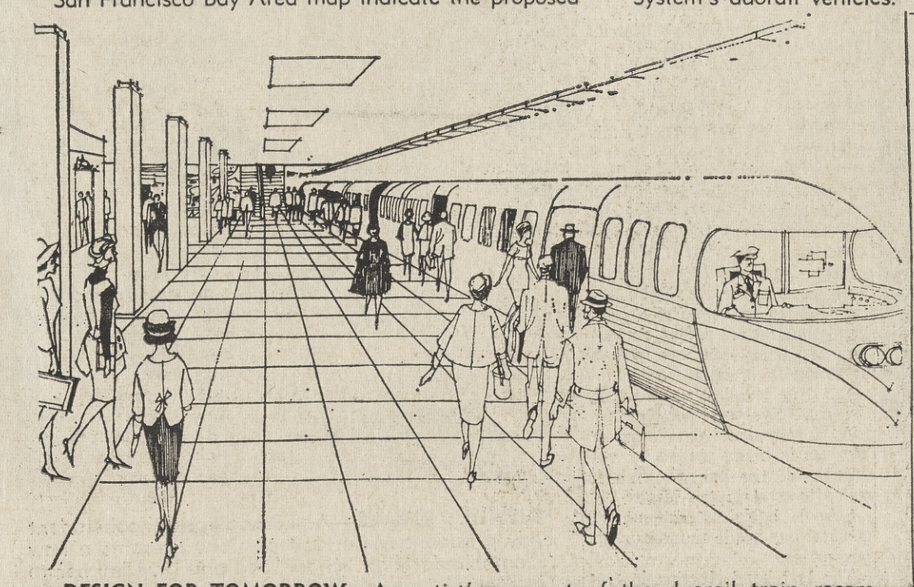

DESIGN FOR TOMORROW—An artist's concept of the duorail train recommended for the San Francisco Bay Area Rapid Transit system.

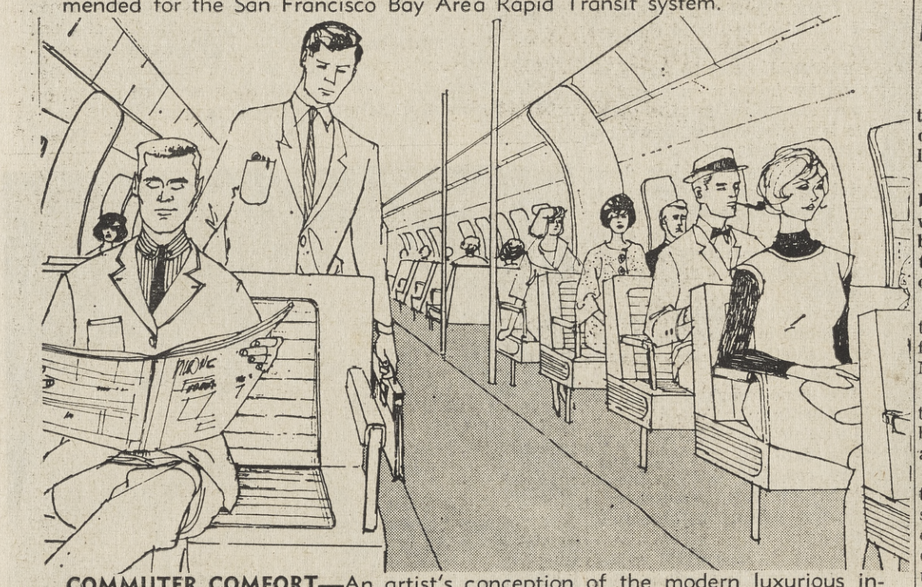

COMMUTER COMFORT—An artist's conception of the modern luxurious interior of tomorrow's duorail trains proposed by BARTD engineers.

Editor's Note: One of the original assignments given Parsons Brinckerhoff-Tudor, Bechtel, consulting engineers for the San Francisco Bay Area Rapid Transit District, was to evaluate all existing rapid transit systems and the potential of all proposed systems, and to recommend a type which would meet the requirements of the San Francisco Bay Area.

This assignment included making a series of recommendations on the vehicle and other physical equipment to be used in the BARTD system.

The engineers have recommended that the San Francisco Bay Area Rapid Transit District adopt a duorail system, completely shelving the monorail system.

The engineers disqualified monorail—both suspended and supported—because of poor switching, need for supporting structure, inflexibility of operation and lack of speed.

A true suspended monorail, the report said, posed serious sway problems.

A modified monorail developed by a French agency has reduced sway somewhat, the engineers said, but it still would boost lateral clearances in the BARTD subways by at least two feet, greatly increasing system costs.

THE REPORT said all suspended systems would need structure even where the BARTD system runs along the ground.

It said the larger tunnels needed by the structure of a suspended system could add up to $55,000,000 to the cost of the Bay Area network.

"The appeal of the suspended monorail—that of unconventional appearance—noes not justify the acceptance of additional costs for construction and serious technical problems," the engineers added.

The "monobeam" system—like that built in Seattle and Disneyland — poses switching, speed and cost problems, the engineers said.

"Neither the Seattle nor Disneyland installation has been operated at speeds approaching those proposed for the Bay Area system; therefore, no assurance can be given regarding the behavior of this type of vehicle on curves or in high wind conditions," the engineers said.

They called monobeam switching "cumbersome."

"The supporting structure requires an elaborate arrangement in which the primary structure is moved, and at a discouragingly slow speed."

The engineers said the supported monobeam, like suspended systems, is not flexible, requiring larger bores when running underground and structure for every mile of surface system.

The BARDT engineers evaluated a rubber-tired system, such as now is running in Paris, and rejected it.

"The initial cost of the vehicles of a rubber-tire system would probably be more than for a comparable system on steel wheels," they said.

"It is estimated that the cost of power would be 10-25 per cent greater, and wheel maintenance costs could amount to 50 per cent more than those for steel wheels.

The engineers said the BARDT system could switch to rubber tires at a later time.

In commenting upon their recommended system, the engineers placed high hopes on the current BARDT development program.

B. R. "BILL" STOKES, the first person employed by the Bay Area Rapid Transit District more than five years ago, was recently named its new general manager.

Stokes, 39, moves up from his present position as assistant general manager and director of information.

He replaces John M. Peirce, who will now serve the district as controller-treasurer-insurance manager.

Stokes' appointment was made today by the district board of directors. He will receive an annual salary of $31,000.

"THE DISTRICT HAS been blessed from the outset to have a man of Stokes' perseverance and capabilities,, Adrien J. Falk, BARTD president, said.

"He was a driving force during the formative years.

TIME AND AGAIN, we have seen evidence that he can accomplish what is necessary.

Prior to joining the district in February, 1958, he was employed by the Oakland Tribune for 12 years, specializing as a civic affairs reporter.

He now resides in Orinda with his wife and three children.

The Sun

Your SECOND Front Page FRIDAY, OCTOBER 4, 1963

Will One Of These Men Get Nielsen?

By POLITICUS

There's an interesting adjunct to the forthcoming redistricting of the supervisorial boundary lines.

If the city of Walnut Creek becomes a part of District 2—of which Mel Nielsen is the incumbent—that move alone could throw the election wide open next year.

With Walnut Creek in the District 2 fold, many more qualified men could compete for Nielsen's post.

THE RACE should be an interesting one because the incumbent has announced he will be a candidate for re-election.

Some astute observers, close to the Central County political scene, have repeatedly pointed out that Nielsen in the past has disfavored the inclusion of Walnut Creek in District 2 for the simple reason that it would produce more opponents—for him.

ONE PRIME candidate might be Frank Driscoll, an attorney who's a member of the Walnut Creek city council.

But there are some other men around these parts who have indicated they'll run against Nielsen or are certainly being mentioned as possible candidates.

Two of them, John C. Longaker of Danville, and Joseph Spott of Orinda, have come outright and announced their candidacy for the election.

There are some other names being kicked around, too.

MANY PERSONS are urging that Bill Zion of Lafayette enter the battleground. Zion is a governmental consultant and has worked on many incorporation studies in Contra Costa County and the Bay Area. As a result, he's well thought of, steeped in governmental affairs and acquainted with the intricacies of a political campaign since at one time he competed for a board of supervisor's post.

James Ring, another resident of Lafayette but with law offices in Walnut Creek, is another person being frequently mentioned as a possible candidate. And to friends and others he's indicated a strong intent to become a candidate.

ANOTHER RUMOR persists that Orville Sutton, Lafayette merchant, might be induced to enter the race.

And some pressure is being exerted on Zach Montgomery of Orinda that he should enter the race. The grapevine reports that Montgomery has been given promises of strong support.

Well, there you have it—the names of some persons being bandied about as possible successors to Nielsen.

As FILING TIME nears, some of them and maybe many others not yet even mentioned might try for the post. A good man is required for the job which is why you might turn to The Sun's editorial page and read more about this problem.

Orindan To Seek Post

Joseph E. Spott, a 34-year-old Orindan who believes it is about time that young men enter county politics, announced yesterday that he'll try to unseat Supervisor Mel Nielsen in next year's election.

Thus, he becomes the second person within a week's time to state that he'll become a candidate in hopes of being elected as the District 2 representative on the Contra Costa County Board of Supervisors.

Last week John C. Longaker of Danville, a labor relations expert and owner of a Walnut Creek employment agency, tossed his hat into the political ring.

Nielsen, the incumbent, has said he will seek re-election next year.

Candidates will compete at the June primary with the two winning vote-getters competing in the November general election.

Spott, of 50 Muth Drive, Orinda, told The Sun, "I served my county in World War II and now I think it's time to serve again.

"SINCE THE war I've gained a certain amount of security. I believe that that security should be used to serve my county.

"In far too many instances county governments are controlled by older men.

"By the same token younger men are too concerned with raising families and being a breadwinner that they simply don't have time to enter politics.

"I think it is about time that we have a younger man serving on our board of supervisors."

THE CANDIDATE for the supervisor's post owns Jail Voluntary Services, a charitable, volunteer, nonprofit foundation which assists the rehabilitation of persons confined to a county jail.

"We don't work with prison inmates," he told The Sun. "We believe that our best efforts can be developed with persons sentenced to serve time in county jails."

Spott, a native of Wisconsin, and his wife, Margot, are the parents of two daughters, Cherlyle, 7, and Kimberley, 6.

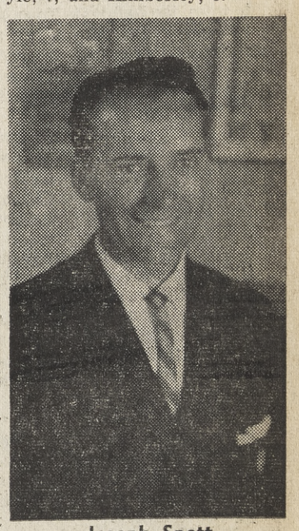

Joseph Spott

Night Use Of County Cars

Almost 50 per cent of the county-owned passenger cars and station wagons are being driven home at night, John C. Longaker, a candidate for the Board of Supervisors, charged yesterday.

"The county has 184 of these cars," he told The Sun, "and on the average 96 of them are going to private homes at night-time.

"This promiscuous use of county-owned vehicles, all paid for by the taxpayer, should not be tolerated."

Longaker disclosed to The Sun that he has already started an intensive investigation of all county departments as a prelude to the opening phases of his campaign by which he hopes to unseat the incumbent, Mel Nielsen, at next year's election.

"My campaign won't consist of mud-slinging. It will consist of facts and nothing but facts," Longaker, a former labor relations expert and employment office owner, said.

"WITH THE type of residents we have in the Central County area I don't think they would tolerate it any other way."

Longaker and Joseph Spott of Orinda have been the first two persons to come outright and announce that they'll be candidates for the District 2 post. He declared,

"The people must now decide if they want self-government; their government diluted; or have it taken completely away from them."

Longaker, a Danville resident and former City of Albany councilman, said that if elected he would seek to have more planning and zoning matters placed under local control and direction.

WEEKEND WEATHER FORECAST

The weatherman predicts fair weather for the central county with temperatures above normal. There will be lots of contrast in the mercury readings, according to the U.S. Weather Bureau.

Highs will soar to the high 90's and lows in the low 50's. Morning cloudiness and afternoon westerly winds are predicted.

Outfall Line Case Comes To Trial In Martinez

Opening punches were struck this week in Superior Court in a historic wrangle between the Central Contra Costa Sanitary District and the M. Miller Construction Company of Los Angeles.

THE MILLER company, hired in 1958 to construct a 4000-foot outfall sewer line for the sanitary district, and terminated in the spring of 1960, seeks $660,000 for expenses incurred, it alleges, due to actions of the district. The district, in a cross complaint filed against the contractor and its bonding agency, Travelers Insurance Co., is asking $80,000 damages for delay in the work and $60,000 required to finish the line.

Opening statements were made and Miller took the stand this week. The trial, under Judge Martin E. Rothenberg, is expected to last from one to two months.

ACCORDING to John Bohn, of Bohn and Williams, Benicia counsel for the district, the district treatment plant on Arnold Industrial Highway to Suisun Bay should have been completed in June, 1959. A faulty center section caused the entire sewage system to be inoperable, Bohn said.

Nobel Prize Winner Speaks On Disarmament

What should be the United States position on disarmament? What should our government insist on with regard to inspection and controls? With regard to the partial nuclear test ban treaty, how foolproof are existing methods for detecting nuclear explosions?

This was the theme last Monday when Dr. Owen Chamberlain, Nobel prize-winning professor of physics at the University of California, spoke on "United States' Goals in Disarmament" at the Orinda Community Church.

It was the first in a new series of lectures on topics of current interest, being sponsored by the adult education committee of the Orinda Community Church.

Dr. Chamberlain was born in San Francisco in 1920. He took his undergraduate work at Dartmouth College.

Early in 1942 he joined the Manhattan Project, the U.S. government organization for the construction of the atomic bomb.

IN 1946 HE resumed graduate study at the University of Chicago where he completed his PhD degree in physics under the late Professor Enrico Fermi. He joined the U.C. faculty in 1948.

In 1959 he and Emilio Segre received the Nobel Prize in Physics for their research which led to the discovery of the antiproton.

Campolindo Science Rooms Are Accepted

A special meeting of the governing board for Acalanes Union High School district was held last night to accept the science classrooms at Campolindo High School, Moraga.

Moraga Memo

By YVONNE MAUZEY
376-4083

Vote On School Loan Tues....

OCTOBER ALREADY, and Tuesday is the 8th, you know what that means, VOTE. Tuesday is the Loan Authorization election for your schools.

New neighbors not registered may register at the fire houses so they will be able to vote on the next election. Don't hesitate register now. Even though too late for this ballot. Don't be too late for the next!

• • •

MORAGA VALLEY COMMUNITY CLUB met Monday night, with a good turn out. Steve Montsier read a resume of the Postal Battle carried on by the Community Club for the past seven years, since the Rheem Post Office was established in 1956, and some historical background on Moraga itself.

Then the meeting was opened to questions from the audience. Mortimer Withoft, representing the Rheem California Land Co. answered questions. But at this time I can't recall one questioned that was answered. Except for an evasive answer and a change of subject.

Withoft stated that the company is paying $150,000 taxes and should get "something for their taxes." Under Rheem Co's. reasoning we taxpayers are paying taxes about ten times that and more in total taxes and we want a Moraga sign for our taxes! Or should we put up highway signs saying Orchard Dell, Camino Woods, Lynwood, Diablo Estates, Rutherford Park, etc.? We would have them all. Other builders advertise at their own expense not at the expense of the taxpayers.

Through two motions, it was decided by the members present to go ahead, through our elected representatives, to continue fighting against the community within a community, or a split of the community. Dr. Ronald White made a motion that the club hire a lawyer to assist the community. The motion was seconded and passed and the meeting was adjourned.

• • •

A GROUP FROM CAMELFORD COURT in Rutherford Park had a barbecue Hobo style, last week, in the driveway of Loring and Betty Hanson. They gathered up all the barbecues in the one place and had a community barbecue with fourteen adults and twenty-five kids. Cooking Hobo stew in a coffee can topped with a hamburger. Then each one eats from his own individual can. The families present were Jerry and Bea Meder; Judy and Jay Fowler; Ernie and Flo Dickson; Art and Donna Jollymour; Earle and Mary Cruz; Dale and Julie Dryer; Bill and Joan Poor; and of course Loring and Betty Hanson.

Loring played the harmonica accompanied by Judy Fowler and her uke, and a community sing. The kids and bicycle races, and a good time was had by all.

• • •

DON BRYANT RETURNED home last weekend to pick up the sixth member of his family: a '57 Thunderbird fire engine red convertible. He reports that Joanne and the four little Bryants are neatly ensconced in their three-level home in Elm Grove, Wisconsin. Don's sister Dodie Henderson of Orchard Dell had temporary custody of the "T" Bird.

FIRST GRADERS in Miss McCormack's class at Rheem school are not striving for straight A's. They are working very hard for "Popos with stars." Popo is a winsome clown Miss McCormack draws on an excellent paper, and a "star" is the "plus."

BROTHER ROBERT of the Christian Brothers Provincial House will be interviewed (in Italian) with Soprano Jolanda Meneguzzer by Sirio Galli over Station KSAN (1450) tomorrow about 12:30 p.m.

COMMUNITY CLUB president Dick Kostyrka passed out a few cigars after the big meeting Monday night. They bore the glad tidings "IT'S A GIRL." Albe and Dick became the parents of a daughter, Mary Beth, Sunday at about 4:30 p.m. They have a little boy, Joel, age two. (It was considerate of Mary Beth not to put in an appearance the night of the meeting. We doubt that her dad was as composed Sunday afternoon as he was during the melee Monday night!) CONGRATS! Dick is doing a magnificent job for Moraga—and we all owe him, as well as the other community club workers, a debt of gratitude.

Viewing the Arts

Laf Frantics Is A Riot

By MARIE MONAHAN

LAF-FRANTICS OF '63 comes to town, the Lafayette Town Hall to be specific, like a big old-fashioned grab-bag of patchwork pieces for a crazy quilt.

AND it is crazy from curtain up to curtain down!

Like a patchwork quilt, some of the pieces fit, some don't, some are new or full of stitches and others are threadbear, having been used over and over again.

BUT LIKE the homespun quality of an old-fashioned quilting party, the cast and crew of Laf-Frantics obviously have a feeling of accomplishment and appear to enjoy every minute of their somewhat long-running show.

THE SHOW opens with a vintage melodrama "Her Fatal Beauty" that follows the usual format of hero, heroine, villain, etcetera with audience participation to match.

But like the two sides of a quilt that often don't have any relationship to one another, so it is with the slow-paced drama that precedes the hot-footing of the hoofers and singers in the second part that is aptly called "The After Show."

THE LATTER is directed by Evelyn McLean whose nimble playing at the piano is accompanied by a quartet of musicians.

Most of the acts run smoothly and are very original.

Worth the price of the ticket alone is Jack Peterson's parading as a Bible-carrying preacher and doing a take-off on "Ya Got Trouble" for "Music Man." The plug here is for the need of the Lafayette Community Center to which proceeds are donated from the annual show.

FRAN FERRITER who writes much of the original dialogue and lyrics accomplishes the craziest of all—keeping the audience's attention throughout a silly bit of stage singing and soliloquizing called "Southern Comfort." She's a real pro when it comes to stage presence. The same can be said of Pat Green whose imitations of Charlie Chaplin and a Tramp clowning in the audience were tremendous.

A SONG AND DANCE number by some of Lafayette's prettiest ladies dolled up in assorted and ill-assorted maid costumes was another outstanding number called Situation — Domestic Dilemma.

At any rate, if you need a good long rest and laugh after dinner, this is your show. Two more weekends.

Big Game Film Shown

Big game hunting pictures taken last month in Canada were shown by Dr. John Hansen, dentist of Lafayette and a member of the Lafayette Rotary Club, at Orinda Rotary's meeting Wednesday noon at Mike Lynn's.

Dr. Hansen showed film of a recent hunt in Canada. He was hunting grizzly bear, mountain goats and sheep, and caribou.

Dr. James Wasley, an Orinda dentist, was program chairman.

President Stan Massie presided.

Bridge Scores Are Tallied

Lafayette and Rheem Bridge Club meets at Lafayette School Wednesdays at 7:30 p.m. Following are this week's scores:

NORTH - SOUTH

1. Bob Newman and Charles Collins, 99; 2. Ruth Fields and Armen Garabedian, 98; 3. Mr. and Mrs. Don Schulte, 97.

EAST - WEST

1. Phyllis Merrill and Sidney Cox, 100; 2. Juanita Merriam and Leila Mason, 98; 3. Mr. and Mrs. James Buxton, 96.

MILES PER GALLON

A passenger car traveling on an expressway will average 19 miles per gallon compared with 14 miles per gallon on a city street, points out the National Automobile Club.

Campolindo High Gets First Win

Campolindo High School won the first football game in the not-so-long history of the school, Friday. The Campolindo Frosh team whipped the San Ramon Union High School Frosh 19-0.

Pictured in some tense moments of the game are team members on the bench (left), Moms (center) and students (above right).

Mark Wulfert (far left) was out due to illness. He is absorbed with the play, as are the other spectators pictured.

This started the school's second year. Last year's freshman class did not win a game. Their losing streak continued Friday with a loss of 26 to 6 to the San Ramon Junior Varsity.

Kevin Smith made two touchdowns for Campolindo. Dick Prince scored another six points on a pass interception.

Rod O'Meara, freshman coach, stated that the team "Look fairly good — for the first game."

However, he stated that he'd know more about it after the Frosh played Piedmont in yesterday's hassle on the Piedmont field.

LAFAYETTE SEMIFINALISTS—Eight National Merit Scholarship Semifinalists at Acalanes High School get official notice of their award for academic excellence from high school counselor Ken Bailey, right. Semifinalists, (left to right) Jeff Hunter, Barbara Dodge, Wynne Furth, Bill Laird, Frances Luthy, Owen Griffith, Laura Vacco and Jim Schrupp. The eight Lafayette students are part of a contingent of 25 semifinalist honor winners in the Acalanes Union High School District. —Dave Ogden photo

ORINDA WINNERS—Twelve National Merit Scholarship semifinalists at Miramonte get official notice of their award for academic excellence from dean of girls Naomi Giddings, left. Semifinalists, (left to right) front, Pat Coffey, Sara Duebner, Nancy Hechtman, Leslie Compton; standing, Larry Livingston, Dick Moe, Tom Cline, Pete Smyth, Roy Hoyer, Larry Madin, Linda Liu and John Heckathorn. The Miramonte winners are part of a contingent of 25 semifinalist recipients in the Acalanes Union High School District. —Dave Ogden photo

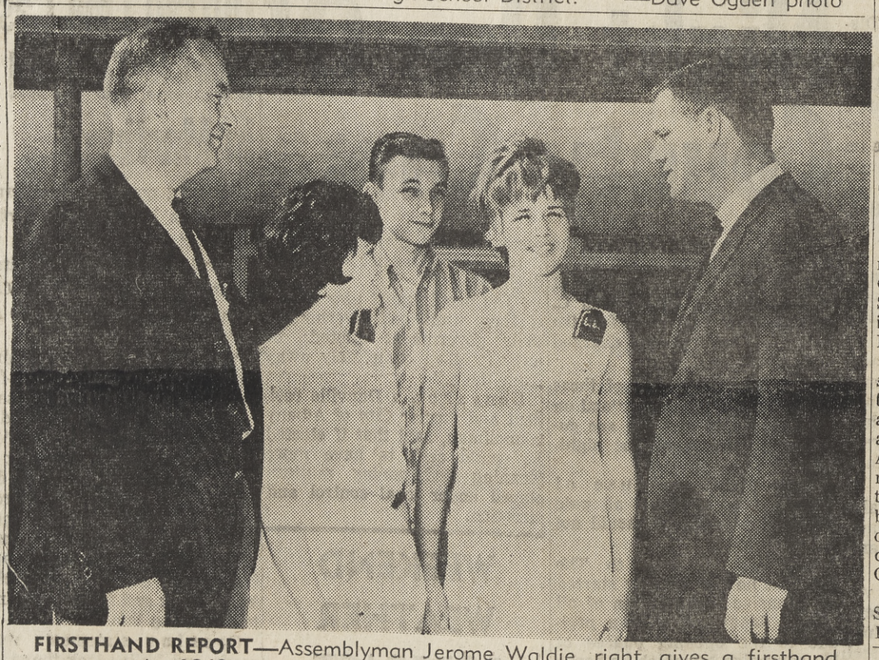

FIRSTHAND REPORT—Assemblyman Jerome Waldie, right, gives a firsthand report on the 1963 state legislature to, left to right, Del Valle principal Bill Ross and seniors Carol Baker, Larry Ligon and Sheri Cooper. Waldie described legislative activity to a combined session of the Del Valle High School's senior American Government classes. —Dave Ogden photo

Orinda Officer In Korean War Excercises

Navy Ensign William T. White, son of William T. White Jr. of 24 Adobe Lane, Orinda, a member of Underwater Demolition Team 12, recently participated in joint Army-Navy amphibious landing exercises on the beach of Pohang, Korea.

It started August 29 when the attack transport USS Henrico, flagship of Commander Joint Amphibious Task Force.

At the same time, five other Navy ships took on supporting equipment, vehicles and supplies needed for the landings.

Underwater Demolition Team 12's primary mission was carrying out surf and beach reconnaissance missions and paving the way for the landing troops by destroying underwater emplacements set by the enemy to stop the advance.

$5½ Million Loan Election To Go To Moraga Voters

A $5½ million district apportionment authorization election will go to the voters in Moraga Tuesday.

The Moraga School District, fastest growing in the county, seeks to borrow $5½ million based on current and future population growth needs.

FROM 1961 TO 1963, the district grew 79.7 per cent, according to Superintendent William Knight. There were 379 children in the district in 1961, and 950 are expected by next June, he stated.

"By June, 1968, our enrollment is expected to reach 3800 children, according to the county planning staff report and letters from contractors announcing their intentions to develop 2700 housing units within the next five-year period."

A door-to-door campaign in Moraga is being waged by volunteers of the parents club in order to explain the issues.

School board President Al Haskell has made numerous appearances.

The last bond election in 1961 was passed by an 87 per cent majority. The district has passed a total of two bond elections and one loan authorization.

HASKELL STATES that a request for increase in operating taxes can go up to $2.75 under the law. The district is now operating at $2.26.

"If we maintain our local bond repayment tax rate at 40 cents per $100 assessed valuation, our present rate, there will be no repayment for state school building aid," he explained.

The district is billed annually in relation to outstanding bonds and valuation of the district, Haskell added.

The money would be used for the following:

Complete Rheem School to accommodate 700 children; build a new complete plant on Diablo Estates for 700; a fourth elementary school to accommodate 700;

AN INTERMEDIATE school for 100; buy sites for two additional schools; build central office facilities, including maintenance shops and central library; three additional sites to be purchased after completion of above projects.

"The district can build a better system if sites are purchased in an orderly manner, rather than piecemeal," said Knight.

Orindan Named Trust Officer

Peter M. Dinkelspiel has been named assistant trust officer in Crocker-Anglo National Bank's San Francisco trust department, it was announced by President Emmett G. Solomon.

Born in San Francisco, Dinkelspiel was graduated in 1953 from the University of California and attended the U.C. school of law at Berkeley. He joined Crocker-Anglo in 1957 as a probate administrator in the San Francisco trust department. He is a member of the American Institute of Banking and of the probate committee of the Barristers Club.

Dinkelspiel lives at 460 Camino Sobrante, Orinda, with his wife, Patricia, and a son.

FRIENDLY RIVALS—Acalanes High School student body president Mike Halleck (left) presents a new "Campolindo High School" red and blue banner to Campolindo representatives (left to right), Kitty Clark, Linda Christiansen, dean of boys James Nelson, and Craig Blencove, Campolindo student body president. The banner is a gift from the Acalanes student body to the student body at Campolindo High, and will fly above the rooting section at the new high school's athletic events.

Dave Ogden Photo

NEWSPAPER PUBLISHERS — Campolindo High Schools' newly chosen school paper staff gets to work on plans for the first issue of the year with advisor Mrs. Jean Reeder, standing. (Left to right) Bruce Van Voorhis, sports editor; Susan Hendrickson, feature editor; Janice Persons, assistant editor; and Steve Clark, editor. The Campolindo staff is running a campus campaign to find a name for the high school's student publication.

—Dave Ogden photo

AAUW Invites Women To Tea

An invitation to coffee is extended to all college and university women in the Orinda, Lafayette and Moraga area who are interested in the American Association of University Women.

It will be held October 9, 8 p.m., at the home of Mrs. J. L. Goldeen, 525 Moraga Way, Orinda.

Telephone Mrs. Wallace Dodson, 254-5087, for further information.

MOUNTAIN VIEW Cemetery ASSOCIATION

• CREMATION • ENTOMBMENT • GROUND BURIAL
5000 Piedmont Avenue, Oakland • 658-2588
A non-profit organization serving this community for 100 years

"One Call Rents It All"
• ROTO TILLERS
• ROLLAWAY BEDS
• PARTY GOODS

United Rent-Alls
"THE NATION'S NEIGHBOR"

284-4595
3375 MT. DIABLO BLVD.
LAFAYETTE
LOCALLY OWNED AND OPERATED

The Newest Study Trend

In these days of statistics and percentages and averages of one mathematical formulation or another, it should come as no shock to many to be told of another statistical advantage concerning today's student.

Officially it is decreed that there will be two per cent of all students who will normally possess an I.Q. of over 130. These "gifted" few, let's face it, are naturally smarter than their neighbors.

California allows for these gifted few who, due to their increased educational ability require special coaching . . . in reverse from the other extreme . . the fabulous sum of $40.

THE STATE issues three formulas for deciding gifted student. He or she must by normal examination attain a 98 per cent scholastic average or by means of an I.Q. test specially designed for this purpose must attain an I.Q. test of at least 130. Other cases are decided upon at the discretion of the teacher but in order to discourage discrimination perhaps this last factor must account for not more than three per cent of all students entered in the program.

In the Mount Diablo Unified School District it is obvious that they are keeping ahead with modern trends of education. While not catering in a singular manner to these gifted students alone and leaving the average students to meander in their own way through their educational studies, it is also realized that to ignore the obvious superiority of these pupils and force them to drudge along with the rest like an ocean liner having to keep down to the speed of say a tug boat would be tantamount to imprisonment for these students.

ADVANCED MATHEMATICS courses are now available to students so showing the ability to undertake them even though the student may be in the 7th or 8th grade in most schools in the area.

As to consideration of the specialties in advanced learning attributable to the sex of the student it has been found that female students have a natural aptitude for absorption of foreign languages. Male students have a particular affinity for mathematical subjects although it must not be construed that they are by themselves since the female student excels in this subject.

In the Acalanes and San Ramon School Districts, Harley Sorensen, director of guidance at the San Ramon High School, remarked that his school students are graded not by I.Q. Test but by achievement. His opinion that by testing I.Q. methods alone 50 per cent of his honor students would not qualify. At San Ramon, special advanced classes in English, mathematics and the sciences are offered to these students.

LEE RUSSELL, assistant superintendent of education of the Acalanes High School District, came up with an excellent observation when he commented that students with an obvious advanced proficiency in one subject are often regarded as proficient in all subjects. This often is not the case.

The reader is aware no doubt of many famous musicians who have the natural ability to play the piano or violin at the age of three, yet as far as any other capabilities are concerned, they normally would be regarded as "stupid." At Acalanes High School, students are offered seminars in literature and sciences if noticeably proficient. Rapid promotion through the grades associated with algebra, trigonometry and math analysis is also attainable.

All in all, an investigation into educational institutions in the area will prove that a go-ahead system is incorporated generally throughout.

WHILE experimentation is carried out in many fields of study, the outcome is obviously a favorable one. No stone is being left unturned in the quest for a means to an end . . . a higher scholastic average for all students, smart or otherwise, and keeping ahead with modern trends in this a ge of new achievements and inventions.

See The Orient Through Suburbia Today On Fri.

Why does Vance Packard, famous observer of the American scene, urge you to "Next Trip, See Tokyo but Don't Stop There?"

In the October issue of Suburbia Today coming to you with the next Friday's edition of The Sun Packard gives you his direct personal impressions of the Orient. From his summing up of the trip he and his wife took there this year, you too may gather some new and provocative ideas about these strange and mysterious places—so far removed from our Western culture and philosophy.

SOON THE ANNUAL bombardment of appeals from charity organizations will be hitting you by letter box, phone, and front door. Certainly, few families have the budget to dole out a sizable contribution to all of them. How can you decide which are the most worthy ones? Does it seem that there are too many competing health organizations (sometimes several for the same disease) to be effective? Could a number of them consolidate in one big drive? Marion Sanders takes a deep look into the problem in "Too Many Charity Drives?"

It happens to everyone, although some people take longer than others to get over it. Parents, more than anyone, are acutely aware of the symptoms. It's adolescence—the most baffling kind of sickness, says Richard Armour, author of "It All Started With Columbus."

PARENTS IN and around Tinley Park, Illinois, have no trouble keeping their offspring down on the farm—for the farm is the place where about 100 fortunate three-to-six-year-olds spend their days learning and playing. In the coming issue of Don't miss next Friday's issue of The Sun. Suburbia Today appears in all of them—Walnut Creek Sun, Lafayette Sun, Orinda Sun and Pleasant Hill Sun—and it's packed with some mighty interesting reading.

GEORGE R. GORDON (left), president of the Contra Costa Junior College District governing board, accepts a $600 scholarship fund check from the Contra Costa Health and Welfare Council, AFL-CIO. The presentation is made by Mrs. Maxine Page Johnson, council chairman, and Louis H. Martin, executive secretary.

Park Head For Merge With EBRPD

Support of a plan to merge Contra Costa County with the East Bay Regional Parks District was given Tuesday by County Parks Director Duane Mattison.

In justifying his favoring the merger, Mattison pointed out that under the present "pay-as-you-go" plan, the county will be able to acquire only small plots of land over a long period of time.

"If the county merged with EBRPD, the park program would get more than a million dollars a year, most of which would go to picking up park sites," Mattison said.

The Park District was given authorization from the state last year to increase its tax rate from five cents per $100 valuation to 10 providing the added five cents went to land acquisition.

OTHER COUNTY part develements during the week included the announcement to the board of supervisors by Mattison that a 120-acre park site on Pine Creek with beach and facilities for boating, camping and picnics may be included in a proposed $4 millioin flood control project.

The park site would be located near Mt. Diablo about three miles south of Oak Grove and Ygnacio Valley Roads. Plans for the park are now being drawn and will be submitted to the Federal Government as part of the flood control project.

DEVELOPMENT of the Lafayette Reservoir park site was authorized by the board of supervisors. Immediate plans call for the leasing of 425 acres of the 925-acre site at six dollars an acre from the East Bay Municipal Utility District at a cost of $2550. The balance of the $150,000 appropriated for the first year will go into development of the property.

According to present plans the park will be open to the public around the end of August, 1964, Its facilities will include a 130-acre lake for swimming, sail boating, canoeing and fishing. The size of the lake prohibits motor-powered boats and water skiing.

MATTISON SAID negotiations for purchasing at least 500 acres of the land in the future will be carried on. "In this way we could guarantee that its use would remain for park and recreational purposes," he said.

The study on further development of the John Marsh home park site in the eastern part of the county was urged by Supervisors Edmund Linscheid and Joe Silva.

Judge's Ruling Assures Early Redistricting

Early redistricting of supervisorial district boundaries was assured Tuesday by a ruling of Superior Court Judge David F. Bush.

The decision, awarding judgment in favor of Lafayette attorney Harold E. Mutnick who filed thesuit, was forwarded to filed the suit, was forwarded to Tuesday.

THE DECISION was based on a similar case against the Monterey County Board of Supervisors requiring redistricting to provide a more equal distribution of population with the district.

Mutnick indicated that the Stanislaus County judge's ruling would probably follow along the lines of stipulations submitted by him the week before. These stipulations, not contested by the county, call for redistricting along lines of as nearly equal population for each district as possible.

A plan, offered by a board-appointed commission, would be similar to the Monterey case. This would apportion the population as follows: District 1, 24 per cent; District 2, 20 per cent; District 3, 20 per cent; District 4, 20 per cent, and District 5, 16 per cent.

"I WILL SERVE the writs on each of the supervisors personally," Mutnick said. "This will lay the groundwork for our side in case of contempt of court proceeding."

He added that he felt there would be no need for such a proceeding.

FACULTY—Staff of the new public administration study program at St. Mary's College meets for curriculum planning session. They are (from left) Eric Emery, assistant county administrator and director of personnel; J. P. McBrien, county administrator; Harry L. Morrison Jr., St. Mary's director of administration; John Nejedly, district attorney.

—Sun photo

Public Administration Courses At St. Mary's

Late registrations are being accepted at St. Mary's College for two public administration courses being offered for the first time in this area.

Established by Harry L. Morrison Jr., director of the program, the course of study is designed to prepare government employees to assume greater responsibilities and to aid them in professional advancement.

COURSES NOW being offered are P.A. 182, public personnel administration, and P.A. 183, public administration. The first deals with personnel administration in the public service, organization, training, etc., and the second teaches the principal techniques of public management, with emphasis on practical problems.

P.A. 182 meets Thursday evening and 183 on Wednesday evening. Tuition and registration information and consultations with Morrison may be obtained by calling 376-4411.

Upon satisfactory completion of eight courses in the planned study program, St. Mary's College awards a Certificate in Public Administration.

CURRENTLY enrolled in the two fall fourses are 25 persons. A minimum of seven persons is required before a course may be given.

Morrison anticipates the college will offer California government, American government, administrative law and administrative communication during the second semester. Registrations may be made at any time for that semester's offerings.

These are adult courses, Morrison emphasizes, that fill a need in the community. While all those enrolled at present hold college degrees, this is not prerequisite.

Juniors To Hold One Day Confab

Mt. Diablo District of the California Federation of Women's Clubs, Junior Membership, will attend a one-day confab tomorrow. It will be one of the four areas of the clubs participating.

The Realty Corner

Duffy Agent For Saratoga

By ROSELLE ANDERSON

TOM DUFFY is agent for the Saratoga. These new 80 unit rent-to-own condomininums will be open daily 10 a.m. til dark at El Pintado off Diablo Road, Danville.

Jack W. Martin of the M-O-F Development Co., Lafayette, states every detail of the Saratoga exemplifies the best in condominium home living giving the privacy and charm of a private home with low maintenance living and country club recreational facilities.

The Saratoga features two putting greens, tennis and badminton courts, horseshoe pits, stone BBQ, swimming pool and Sauna bath.

Apartments will range in price from $16,950 to $25,000 leasing to own at $150 month with no down payment.

NEWCOMERS—Diablo Valley College opened its doors recently to 3523 full-time day students, of which a record 2000 enrolled for the first time. Among the newcomers are these Pittsburg girls, left to right, Wanda McFarland of 24 Bella Vista Avenue, Denice McCain of 249 Leland Road and Linda Rebstock of 607 East 14th Street. Current registration compares with 2765 for this time last year, a gain of 758.

Council Presents Scholarships To Junior Colleges

Four scholarships totalling $600 have been presented by the Contra Costa Health and Welfare Council, AFL-CIO, to the Contra Costa Junior College District, one of the largest donations to students made in recent years.

Louis H. Martin, the council's executive secretary, recalled when making the presentation to governing board president, George R. Gordon, that the countywide labor group was the first to establish a scholarship fund for college district students from union families.

IN 1959 THE council gave a $300 award in the field of registered nursing, which at that time was the largest scholarship ever received by the district.

The $600 fund is to be divided into four scholarships, two each for dental assisting and licensed vocational nursing students at Diablo Valley College, Concord, and Contra Costa College, San Pablo.

TO QUALIFY, students must meet the scholastic requirements of the colleges, show financial need, be a member of a union family, and be screened by a council committee as to need and labor affiliation.

The council's scholarship committee is composed of Mrs. Maxine Page Johnson, new elected council chairman; Howard "Chick" Reed, Hugh Cadel, George Kelty and Martin.

Mrs. Johnson is also a member of the Medical Service Advisory committee serving the district's two colleges.

Story Telling Scheduled For CCC PH Library

Registration for the weekly story hours for pre-school children at the Contra Costa County Central-Pleasant Hill Library, 1750 Oak Park Boulevard, Pleasant Hill, will begin on Thursday, October 3.

The weekly story sessions will begin on Thursday, October 17, at 10:15 a.m.

Boys and girls aged 3 to 5, who are able to listen to stories in a group, are invited to attend.

For registrations, please see Mrs. Jean Groulx, Children's Librarian, Central Library.

Ugh -- Gas Tax Go Up One Cent

From now on it's going to cost you just a little bit more to get into the car and step on the gas.

This week California motorists began paying one cent more for every gallon of gas.

Total tax today is—seven cents for state and four for Federal.

Happy driving.

Teen Pregnancy To Be Topic

Dr. Yoshiye Togasaki, assistant health officer of Contra Costa County, will speak on "Teen-age Pregnancies in the County's Secondary Schools," Tuesday at 8 p.m. in the multi-purpose room of Las Lomas High School, Walnut Creek.

THIS TALK is the first in a series sponsored by the community problems study group of the Walnut Creek branch of the American Association of University Women on the topic, "The American Family in a Changing World."

Dr. Togasaki has been with the county health department for the past 12 years, working primarily in the fields of maternal and child health, mental officer for the California state health and nutrition. Prior to that time, she was a medical department of public health, serving on the field staff for the Northern California counties.

IN ADDITION to private practice, Dr. Togasaki has served as a medical officer with United Nations Relief and Resettlement Association, in charge of the medical program for five displaced persons camps in South Italy. She has also been chief resident for acute communicable diseases for the Los Angeles County Hospital and an assistant resident in pediatrics at Bellevue Hospital in New York.

Dr. Togasaki is a graduate of the Johns Hopkins Medical School and has a master's degree in public health from the Harvard school of public health.

MRS. ROBERT WILCOX of Walnut Creek, chairman of the community problems study group, is in charge of the program. Assisting are Mesdames Charles Hines of Alamo, Ward Alter of Danville, L. S. Mason of Pleasant Hill, Howard Smith and Harry Lackman Jr. of Lafayette and L. K. Creed, Robert Powell aand Lee Menefee of Walnut Creek.

Members of the Concord, Pleasant Hill and Orinda branches of the A.A.U.W. will be guests for the evening. Husbands of branch members are also invited.

Mamie And Bo To Appear At Loray Market

Another gorgeous blonde movie star, Mamie Van Doren, comes to the Lo-Ray Supermarket in Walnut Creek the weekend of October 10, a sight for suburban husbands' sore eyes.

But stand back, men. With her will be Bo Belinsky, Los Angeles Angels pitcher, providing a little excitement for the ladies.

Jayne Mansfield recently made an appearance at Lo-Ray's Walnut Creek store, where she delighted fans with chats and autographs.

'Wildcat' Runs Through Oct. 13

Carmel Quinn, who normally deals in leprechaun's gold, is Sheraton-Palace, San Francisco, "black gold" as the start of the musical, "Wildcat" at the Gardent Court Dinner-Theatre, Sherator-Palace, San Francisco, through October 13.

The Irishborn songstress will appear in the role of Wildcat Jackson, a penniless red-haired damsel driven by her determination to strike oil.

Carmel's co-star will be television personality Allen Case, who appeared in the western television series, "The Deputy."

Shows are presented nightly except Mondays.

Find Relics At Rossmoor

MORTAR—This ancient sandstone mortar was reconstructed by Mrs. Jean Martinez, a volunteer worker. (See "Staff Corner," editorial page)

(See "Staff Corner," Editorial Page)

DAVIDSON & LICHT

Young Love...

IS OUR BUSINESS

$205.00

For over two generations, engaged couples have come to Davidson & Licht to choose the rings. Our tradition of quality appeals to young people. Refreshing ring designs, precious metals and perfect diamonds. Young Love is our business!

NO DOWN PAYMENT • 2 YEARS TO PAY
SIMPLY SAY, CHARGE IT

Walnut Creek — Open Monday and Friday till 9 P.M.

Davidson & Licht
JEWELRY COMPANY

WALNUT CREEK • 1258 So. Broadway

OGDENS IN BAHAMAS—Mr. and Mrs. John F. Ogden of 19 Piedmont, Orinda, recently attended the Gibson appliance dealers' convention in Nassau. They flew to Nassau aboard a special Pan American Airways Jet Clipper. The visit to Nassau's Emerald Beach and Nassau Beach Hotels was based on outstanding sales performance of Gibson products.

Pack 225 Stages Indian Ceremony

Cub Scouts of Pack 225 donned colorful Indian costumes of their own making and gathered around a bonfire to welcome eight new Bobcats into the Pack recently.

Cubmaster Bill Henning, garbed in feather warbonnet, conducted the induction ceremonies at Glorietta School for John Eriksen, Randy Gottschalk, Bobby Funk, Kevin Young, Shawn Moore, Keith Hoskins, Steven Bennett and John Pettibone.

MEMBERS of the parent committee serving the pack this year are: Bill Henning, Cubmaster; George Amberg, assistant; Lou Dewing, chairman; Joseph Engle, Webelos; Dean DeGraffenreid, membership; Bill Black, institutional representative.

Jim Mitchell, awards chairman; Art Foss, treasurer; Ed Thompson, committee-at-large; Mrs. Dean DeGraffenreid, den mother advisor, and Mrs. Robert Wale, secretary.

The Cubs enjoyed several group games and laid plans to attend two football games as a pack as well as to perform various community services.

The Inspection Award went to Dens 3 and 7; Dens 7, 4 and Webelos qualified for attendance honors, and Den 7 scored again wtih the Antless Pants award. Ross Black and Steven Root received their Scouting membership cards.

Boys who received achievement awards during the summer include: Steven Root, Alex Heckathorn, Eric Van Dyke, Jim Mitchell, Craig Maynard, Scott Paine, Brad Thompson and Bruce Wale.

STEPHEN ERIKSON, Roland Engle, Dick DeGraffenreid, Paul Losch and Philip Deming, and Bill Jacob.

Boys in the area who are interested in affiliating with Pack 225, Cub Scouts, are invited to contact DeGraffenreid by telephoning 254-0809.

Community Church To Have Communion

The Sacrament of Communion will be observed Sunday in the worship services at 9:30 and 11 a.m. in the Orinda Community Church, 10 Irwin Way. Rev. Chauncey Blossom's communion meditation is: "In Remembrance of Me."

Crib room, toddler care and church school will be available at each hour.

FIRST CHURCH OF CHRIST, SCIENTIST
Sunday—9:30 and 11 a.m. SS—9:30 and 11 a.m. R.R.—Daily except Sundays and Holidays—12-4. Mondays, 7-9 p.m. Wednesdays—8 p.m.
22 Orinda Way, Orinda

Pianist To Play For Music Group

Mrs. David Warren of Orinda will perform with piano selections at a meeting of Sigma Alpha Iota tonight. The national music fraternity for women will meet at 7:30 p.m. in Berkeley.

Mrs. Donald Dunlop of Orinda may be contacted for further information.

THE BIBLE SPEAKS TO YOU
Sun. 10:00a.m. KGO 810 Kc.
Sun. 9:15a.m. KFBK 1530 Kc.
Sun. 8:30a.m. KSTN 1420 Kc.
This week's Christian Science program
"Finding Freedom from Alcoholism"

High Scores For Bridge Club

Orinda Bridge Club meets Thursdays at 7:30 p.m. at Orinda Masonic Hall, 9 Altarinda Road.

Following are the weekly scores:

NORTH-SOUTH

1. Hazel Firls and Lynn Dashiel, 154; 2. Jack Burkes and Ken Crowell, 153; 3. Mr. and Mrs. Owen Jones, 146.

EAST-WEST

1. Gil Farrell and Bob Anthonisen Jr., 153; 2. Mr. and Mrs. Phil Fields, 152; 3. Marge Dunzweiler and Dotty Dufour, 148.

where's the party...

Glamour steals the fall party scene. Who'll be the prettiest girl there. Glamour is yours! Call for an appointment today, we take pride in your appearance!

COUNTRY COIFFURES
99 ORINDA WAY 254-0464
ORINDA

Blacks
ORINDA - CROSSROADS

We Give Blue Chip Stamps
HOURS: 8 a.m. to 8 p.m. Daily
8 a.m. to 9 p.m., Sun. 9 a.m. to 6 p.m.

FROZEN FOODS

YOUR CHOICE OF DELICIOUS FLAVORS
SARA LEE CAKES 89¢
SPINACH SOUFFLE OR POTATOES AU GRATIN
STOUFFERS CASSEROLES 39¢
BEEF OR VEAL, 12½ OUNCE
Bonnie Hubbard STEAKS 55¢
French Fries, Shoestrings, Krinkle Cuts, Cottage Fresh
ORE-IDA POTATOES 3 FOR 99¢
BONNIE HUBBARD, 6 OUNCE CANS
ORANGE JUICE 3 FOR 89¢

GIRARD'S FRENCH DRESSING 11 oz. 43¢
JOLLYTIME POPCORN 20-oz. 3 FOR 99¢
PEANUT BUTTER BLACK'S 1-lb. JAR 39¢

BLACK'S PRICES GOOD 7 FULL DAYS!

FRYERS WHOLE OR SPLIT FRESH 33¢ lb
CALIFORNIA GROWN FRESH

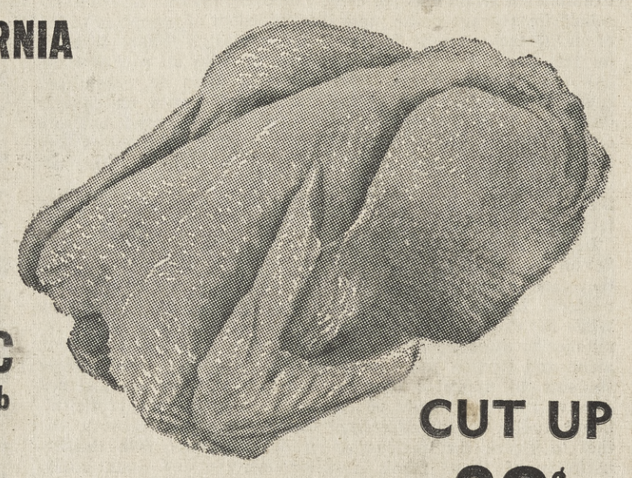

CUT UP 39¢ lb

FULL CUT—U.S.D.A. CHOICE BONELESS
ROUND STEAK USDA CHOICE 79¢ lb
CORNED BEEF EXTRA LEAN BONELESS BRISKET 49¢ lb
RUMP ROAST, BONELESS U.S.D.A. CHOICE 89¢ lb
RIB STEAK, Aged to Perfection 99¢ lb
MARKET STEAKS, Eye of Rib $1.79 lb.
CHUCK STEAKS, For Bar B Q 59¢ lb

FREEZER SPECIAL!
HALF BEEF
USDA CHOICE 275 to 300 Lb. AVERAGE 53¢ lb
HINDQUARTER
USDA CHOICE 140 LB. AVERAGE CHOICE BEEF 65¢ lb
CUT, WRAPPED & QUICK FROZEN
ALL MEATS GUARANTEED

Imported Danish Fontina Cheese 79¢ lb | Oscar Mayer WEINERS 55¢ lb | Eureka, Cooked & Peeled SHRIMP ½ lb. 85¢ | Eureka Crab Meat ½ lb. 99¢

MAYONNAISE DURKEE'S 24 OZ. 35¢
MARGARINE ARDEN'S 1-LB. CUBES 6 FOR 99¢
COFFEE YUBAN 1-lb. CAN 59¢ 2-lb. CAN 1.17
ICE CREAM BERKELEY FARMS FARM TREAT IMITATION ICE CREAM ½ GAL. 39¢

JUICE DRINK, 29 OZ. PINEAPPLE - GRAPEFRUIT 5 FOR 99¢
EARLY GARDEN PEAS, 303 Cans 5 FOR 99¢
APPLESAUCE, 303 CANS 5 FOR 99¢
DEL MONTE CATSUP, 14 OZ. 6 FOR 99¢
FRUIT COCKTAIL, 303 CANS 5 FOR 99¢
ZUCCHINI, 303 CANS 5 FOR 99¢
SLICED PINEAPPLE, 1¼ Cans 5 FOR 99¢
CHUNK STYLE TUNA ½ TIN 4 FOR 99¢
CUT GREEN BEANS, 303 Cans 5 FOR 99¢
6-PAK RAISINS 5 FOR 99¢
WHOLE KERNEL CORN, 303 CANS 6 FOR 99¢
PICKLES, Fresh Dill Chunks, 12 OZ. 4 FOR 99¢
CREAM CORN, 303 CANS 6 FOR 99¢

NULAID EGGS GRADE AA LARGE DOZ. 49¢
Foremost BUTTER 1st Qual. Lb. Cubes 69¢
ORCHID NAPKINS 80 Count 10¢

T&D Liquors ICE CUBES AVAILABLE
ORINDA and MORAGA
T & D CROWN VODKA $2.99 5TH
T&D PRIVATE STOCK KENTUCKY STRAIGHT BOURBON $3.99 5TH

FRESH PRODUCE
U.S. NO. 1 OREGON RUSSETS POTATOES 10-lb. cello bag 45¢
EXTRA FANCY KENTUCKY WONDER BEANS 2 LBS 35¢
LARGE CRISP HEADS CELERY 15¢ ea
FANCY HAWAIIAN PINEAPPLES 39¢ ea

20 oz. STRAWBERRY SMUCKER'S JAM 49¢
HILL'S TALL TINS DOG FOOD 10 FOR 99¢
YUBAN, 9 oz. JAR INSTANT COFFEE $1.19
GOLDEN CROWN, 2-lb. PANCAKE MIX 39¢
BOND'S, 48's TEA BAGS 49¢
BY FRENCHETTE, 10 oz. MAYONETTE 43¢
LITTLE DORRITT SARDINES 4 FOR 99¢
VILLAGE INN, 7 oz. RICE 39¢

HAMLET HAM 2 lb. tin 1.98
HAMLET BACON 2 lb. tin 1.98
HAMLET, 1-LB. TIN COTTAGE BUTTS 89¢
HAMLET Cocktail Sausage 39¢

Maxwell House INSTANT COFFEE 10 Ounce Jar 99¢

Maybe You're One Of Them

We believe the time has now arrived for some public-spirited, deep-thinking men to give serious consideration to running in the District 2 supervisor's election next year.

Two of them have already tossed their hat into the political ring.

But that's not enough. Several more are needed so that voters can have a wide choice from which to make a selection.

THE SUN firmly believes that District 2 deserves and needs better representation to the job than the incumbent, Mel Nielsen, is able to give.

His past record substantiates this statement.

District 2 of the Board of Supervisors covers a large area. And should there be in the meantime redistricting of the supervisorial boundary lines, and Walnut Creek is brought into District 2, several men from that area could compete for the job, too.

WE'RE WELL aware that anyone who holds down a supervisor's post faces a time-consuming, thankless task, and sometimes at a real financial sacrifice.

But the job is a vital one for the thousands and thousands of persons in the District 2 area, or in any other district for that matter of fact.

It is to the best interest of all the people that the best candidates compete for the post, and the best of them be selected for the important job.

The Sun believes that the incumbent is at a disadvantage insofar as the next June Primary and November General elections are concerned.

A good, capable man should not have any trouble defeating him.

BUT WE repeat—many more excellent candidates are needed for the job. At the June Primary the voters will select two for the general election.

Maybe a friend is one of them.

Maybe you?

Mental Health And Bad Men

Last week, you'll recall, The Sun bannered a story on how Contra Costa County's mental health program will total close to $1 million in the next year—thanks to state subsidies being given counties.

Which brings us up to the psychiatrists versus the right-wing groups' struggle in Southern California and the Southwest.

Recently, in San Francisco, Dr. Jack B. Lomas declared that there is a strong and growing public movement aimed at abolishing mental health programs.

THE PSYCHIATRIST, who's also chairman of the mental health section of the Los Angeles County Medical Association, said that in his opinion the anti-mental health leaders were mostly among the extreme right-wing political groups.

Many of the leaders, Dr. Lomas contended, damn psychiatry as an anti-religious Soviet plot aimed at brain-washing Americans—and they're also active against fluoridation, polio vaccine and vivisection.

According to Dr. Lomas, this opposition to psychiatry has been spreading to the South and Southwest, financed in part by many well-heeled right-wing rabble-rousers.

AS FAR as The Sun is concerned, we're certainly glad that this anti-mental health movement has in no way spread to Northern California, particularly Contra Costa County.

Our mental health programs are important to the public good.

We must see to it that they're never discredited; much less, completely eliminated.

Letters to The Editor

THE RUMFORD BILL
EDITOR:

The Rumford Fair Housing Bill has become law, and it is now illegal for the owners of most of the housing in California to discriminate for reasons of race in the sale or rental of their property.

This bill, passed by overwhelming margins in the Assembly and Senate, was challenged by the Apartment House Owners' Association in an attempt to put the bill to a state-wide referendum. This challenge failed miserably; they lacked many thousand signatures at the September 19 deadline.

It is time for all of us to recognize that there has been a great change in public opinion in the past year. The demonstrations by the Negroes in the South and the ugly repressions and reprisals by the whites in Alabama, Mississippi and elsewhere have aroused many white people to consider, really for the first time, the problems in the lives of their Negro fellow citizens.

Here in Orinda the expressed willingness of more than 290 of the 430 families of the Orinda Park Pool to remove the racial restrictions of their membership clause is a prime example of the currently developing feeling in favor of racial integration.

Those realtors and apartment owners who try to continue to discriminate racially (and evade the new laws). those home owners who refuse to sell to non-whites, and those employers who refuse to hire non-whites, should pause to consider that their point of view is now passe'. The majority of the community from now on will view any actions of this kind with increasing disapproval.

CHARLES D, WAGNER
Orinda Council
for Civic Unity

Suburbia Today

Let's Get Everyone Into The Act

(SEE EDITORIAL)

Letters to The Editor

THE SOUTHERN MESS
EDITOR:

Recent developments in Birmingham and elsewhere in the deep South have shocked and dismayed people in every part of our country. It seems incredible that a nation as steeped in the principles of freedom and liberty as America can continue to tolerate this repeated flouting of human rights without resorting to massive federal intervention. What possible excuse can there be for not guaranteeing constitutional rights to all citizens by whatever means lawfully available, including military occupation if required?

This suggests some very interesting questions. Can it be that there has been no mass public demand for such federal action except from the embattled Negro organizations? Does it mean that you and I and other White Northerners, while eager to castigate the South for its transgressions are not willing to act beyond this?

The Southern Negro problem is also a Northern White problem. The two are inseparable. We share the blame with our friends in Dixie for every Negro child shot, for each church bombed, for every man lynched. Have you written to the President urging federal action? I haven't but I will.

That is one thing we can do. Another is to send financial help to those who are fighting the court cases one by one through the morass of appeals and delays. The N.A.A.C.P. is one; there are others.

How about local jobs? Clerking, teaching, driving? Surely there must be some qualified applicants for something other than common labor and domestic service.

Give the Negro preference? Nope; just give him a break. As Negro author James Baldwin puts it, "I don't want to marry your daughter, I just want to get you off my back."

Let's be sure we as a nation straighten out this Southern mess, but also let's cure our local ills. We must be very careful while pelting the South with criticism lest we smash our own glass house.

D. W. HOUSER.

TRAFFIC COURTS
EDITOR:

Your article concerning the session of the traffic court which appeared on the editorial page of The Sun on September 20th, was called to my attention on my return from attending the Conference of California Judges held in San Francisco last week. It was a very nice article and I very much appreciate the comments which you made on the matter.

As you probably know by now, I do believe that the traffic court should be an instrument for education in traffic safety, particularly where teenagers are involved. The difficulty, of course, with an ever increasing case load, is trying to handle the increasing volume and still give each case individual attention.

Thank you for those kind words. I appreciate your interest.

BETSY FITZGERALD RAHN
Judge, Walnut Creek Municipal Court.

We Like It Here...

Out West, It's Best-- Indian Summertime...

By MARIE MONAHAN

INDIAN SUMMER in California . . . that idyllic time that Chambers of Commerce build their tourist copy on . . . & wouldst that June or July were as rapturous & reliable when it comes to a real sampler of Sunny California weather!

Indian Summer in California is dawn coming up like thunder in a brilliant sunburst of red & gold . . . morning bouncing in the door of the day, then settling back in solid complacency . . . a pink haze over the porch or patio . . . a velvet glove of pink & mauve drawing the drapes of night.

INDIAN SUMMER in Suburbia . . . is a hill to hike, a horse to ride, a merry-go-round's oom-pa-pa, a bay to sail, a fish to catch, a pool to swim in, a golf green; all practically right in your own back yard.

Indian Summer in Suburbia . . . is a squirrel foraging for food out your front window, a deer nibbling roses down your back hill, the babble of begging bluejays at your kitchen window & a symphony of crickets after sundown. . . .

It's a convertible full of wind-blown kids coming home from a rally . . . a bunch of young boys playing touch-tackle on somebody's front lawn . . . a neighbor whistling up your walk . . . & school children putting off their homework for just a few more minutes of "catch" or bike-riding after dinner.

Indian Summer . . . is trying to find a place to park near the football stadium . . . a wilting chrysanthemum corsage on a tweedy matron (Class of '40) . . . a flawless new felt pennant for a college son's room.

It's the horn o' plenty time . . . a cornucopia of grape clusters and satiny pears spilling from the store stalls . . . young ladies being mesmerized by store-window mannequins in the latest fall styles . . . It's a fashion show & a new palette of color.

INDIAN SUMMER in California . . . is a neighbor's smoke signal that something's on the barbecue fire . . . the housewife hanging on to the "hamburgers & hotdogs" routine for just a while longer. While the weather lasts.

It's a first plaid jumper on the jeune fille of the house, a crisp new flannel shirt for the freckle-faced fifth grader . . . & both of 'em shedding same for faded swimsuits after school.

It's a sweater tossed lightly over the shoulders on a late evening stroll . . . & a harvest moon suddenly peekabooing like a Hallowe'en pumpkin.

IT'S THE last fling for white hats in church pews & for dressing in your Sunday Best without a coat to cover-up. It's paling tans & busy hands . . . a room to paint & a roof to refurbish before the rains come.

It's a young girl glued to the fashion ads of her favorite magazine . . . & a young boy imbued with the heady feel & looks of his first football jersey.

It's weeds for the picking for fall bouquets . . . & the browned & bare bosom of Mother Earth hugging everything in her wonderful warmth.

INDIAN SUMMER in Suburbia . . . is cocoons in the curtains, moths in the rugs, mice in the cellar, dust on the Danish teak, mildew in the clothesbasket, cobwebs in the corners . . . & Who Cares in the daily un-routine when it's Autumn in California?

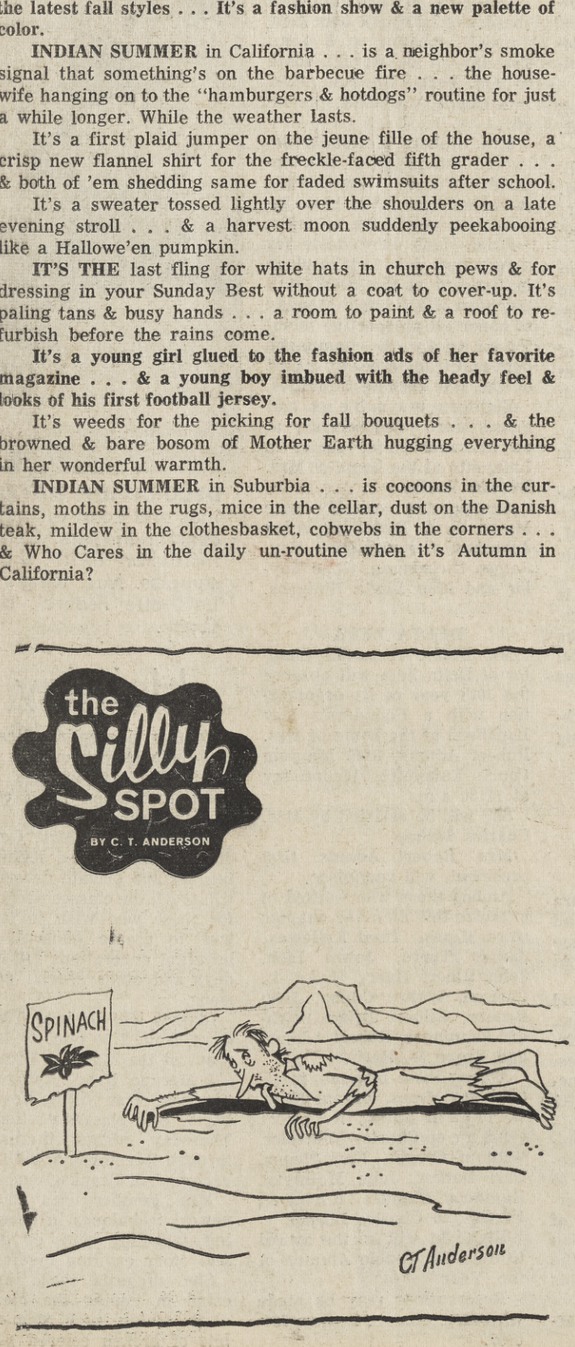

Staff Corner

Look, He's Gone Relic Hunting

By BILL FULLER

So now I'm an archeologist!

Not really, of course, but a lot closer to being one than I was before I had a chance to talk with (Mrs.) Freddie Curtis, archaelogist of Orinda, the other day.

The scene of the conversation was out at the Rossmoor development on the old Dollar Ranch. We were standing on ground that apparently had once been the site of an Indian village.

The area, just south of the old barn, was carefully marked out in four-foot squares, a grid, she called it, some of which had been excavated very carefully by hand to depths of three to four feet.

A couple of hundred feet to the south of us a huge road scraper was peeling off one-inch layers of soil under the watchful eye of David A. Fredrickson, Berkeley, who, with Freddie, is a co-director of the archaelogical investigation being carried on. And all around us the multitudinous activities involved in converting open countryside to a mammoth Senior Citizens' community were going on.

"WE'RE GETTING a pretty good picture of the lives these Indians led," Freddie was saying. "For instance, we know that their staple diet was made up of ground acorns and buckeyes. That's what they used this mortar and pestle for."

And she pointed to a large standstone mortar that had been reconstructed from pieces found at the site. The job was done by one of the volunteer workers, (Mrs.) Jean Martinez, who took native sandstone, pulverized it, and This was her binding agent, and so expertly was her work done that it is hard to discern the joined edges of the many pieces involved.

"WE KNOW that they supplemented this basic diet through hunting," she went on, "because we have found remains of deer, elk coyote, badger, skunk, squirrel — in fact all of the local small fauna.

"They also ate sea-food which must have been obtained during excursions to bay for we have come across the shells of small clams, mussels and oysters that could have come only from the bay' We have also found fishbones not as yet identified. These probably came from nearby streams.

Just who were these Indians?

They were known as Saklans, named after their main village which was discovered by the Spaniards in the late 1700's. The mention of this discovery in the Spanish records is, by the way, the only written record of the tribe available. Everything else we know about them has been discovered through the same painstaking type of work that is going on out at Rossmoor.

"And that's where the name, Acalanes, that you see so often around here came from," she went on. "Just drop the initial S from Saklan, add another syllable, A, to soften it up a bit, and there it is."

BUT back to our Indians. Evidence so far discovered indicates this particular small village, apparently one of many, was the homesite for the Saklans for about 300 years, 1500 to 1800. Remains of the tribe's main village, after which they were named, have not as yet been discovered.

"Indications are that the population of the village must have been around 100," Freddie continued. "It must have been an ideal site for them on the bank of the creek, plenty of spring water available, groves of oak and buckeye for food and plenty of rushes and willows for arrow shafts and shelter.

"THEY lived in brush shelters and did all of their cooking and eating out doors.

"We also know that they traded with northern California Indians for we have found obsidian, probably from Lake County, which was used in the manufacture of arrow and spear heads."

She showed me several really beautiful made black, glassy arrowheads. These apparently had been roughed out from the pieces of obsidian with some type of stone hammer, with the finishing work being done with an antler tine or some other bone tool.

Other northern items found at the site include quartz, drilled disc beads made from large clam shells, and incised abalone shells used in making free-formed ornaments.

THE FIRST Spanish expedition came through this area in 1772 and by 1792 all of the villages had been abadoned. The Indians had either fled, died or been taken to mission compounds. "We place the abandonment of this village some time between 1780 and 1790," she said.

"From Indian village to Tice to Dollar to Rossmoor, a luxurious home development for senior citizens, in less than 200 years. That's interesting, isn't it?"

In addition to the regular mortars, the researchers have found three bedrock mortars, cavities hollowed out in the sandstone rocks on the site, which were also used for grinding the acorns and buckeyes (horse chestnuts).

THE WORK here is being underwritten by the Central California Archaelogical Foundation, Sacramento, a nonprofit group, with the aid of a grant from the Rossmoor organization. All discoveries will be preserved and will eventually become exhibits in a museum to be maintained on the site.

"We've had such splendid cooperation from everyone," Freddie went on. "Everyone from Rossmoor officials, the main contractor, the sub-contractors, the utilities organizations, to the many volunteer workers who have spent untold hours out here helping us.

"When we need machinery, we get it; water, we get it; geological and soil reports, we get them. All of this has given us the opportunity for the maximum amount of work in the time available. It's really wonderful."

SECOND SECTION
ORINDA SUN
FRIDAY, OCTOBER 4, 1963

Under The Sun

Snoopy Asks: Why Not a Woman for Supervisor?

By HERMAN SILVERMAN

"Hey, old poison pen, what are you going to write about today?" mewed Snoopy, the office cat.

If you call me that once more, Snoop, out you go.

Snoopy has an idea:

"Okay, boss, don't get mad—before I can ask a question. What's wrong with having a woman supervisor for Contra Costa County? When our edits refer to someone running against Mel Nielsen in District 2, they usually say 'men'."

Snoopy, you have a good point. As a matter of fact, we have in past years advocated that an able, community-minded woman could do a very fine job as a county supervisor. After all, this is Women's Country —most of the men work on the other side of the hill.

San Francisco has a woman supervisor. We have a woman municipal judge, Betsy Rahn. Women serve on school boards, as corporation presidents, in almost every capacity. Yes, the right woman could do a terrific job as supervisor.

You look like you have another question, Snoopy.

Where to next?

"Some of my hep cat friends have asked me where we are going on the next Sun Holiday. What cooks?"

Snoopy, I presume you are using "we" figuratively speaking, 'cause you must stay here and tend the shop. But it, too, is a good question that I would like to ask Sun readers who are hep on travel.

Friends, where would you like to go on the Sun Tour next spring or summer?

Eleanor and I have been thumbing through travel folders. We've talked to some key travel people. Some of the local people with the travel bug have suggested:

A boat trip to Tahiti, with side trips to Bora Bora and other islands and then flying back via Hawaii. Others indicate an interest in Tahiti and then on to Fiji, New Zealand and Australia.

To Only-on Sunday-Land?

At least five people have urged The Sun Holiday to head for Greece and the Greek islands. Two couples recently questioned us about the entire Mediterranean area.

Last night a travel fan asked about Greece and then going into Austria.

Several have talked about Mexico.

Well, travel friends, where do you want to go on the next Sun Holiday?

Letters to the Editor

JOBS FOR TEENS
EDITOR:

Several months ago I came to you asking your assistance in a direct appeal to the public in connection with a summer youth work program. This you very generously and graciously provided.

This letter, in essence, is a report back to you and the public in relation to the actual results obtained. I desire to express my great appreciation to you for what is deemed to be a highly successful and worthwhile program.

In a discussion several days ago with Joseph Schavoen, supervisor of the Department of Employment in Pittsburg, the following facts were disclosed, which are in the final analysis, to me most amazing: As a direct result of this program, which was initiated through the Governor's Office and the Department of Employment of Sacramento, we had, of record, in excess of 300 jobs obtained as a direct result of the efforts put forth.

Almost 12,000 cards were handed out in the three communities of Pleasant Hill, Walnut Creek and Concord. In the City of Walnut Creek, the youngsters who canvassed the area obtained approximately 120-125 jobs. The canvas of the City of Concord resulted in almost identically the same number. In the City of Pleasant Hill, some 65 jobs were registered and filled.

This was accomplished by money donated from the various cities: $250 from the City of Walnut Creek, $200 donated by the City of Pleasant Hill, and $360 donated by the City of Concord, or a total of $810 going toward this outstanding program.

Another amazing facet of this program developed quite by accident as a by-product of the canvassing. Of the almost 12,000 cards handed out to the public, many were mailed directly into the State Department of Employment in Pittsburg. However, on the other hand, a very large percentage of these cards were retained by the local residents as a reference and because the cards contained the phone number of the Department of Employment. Thus, jobs were called in for youngsters long after the actual canvas was made. According to Mr. Schavoen, jobs are still coming in directly traceable to these same cards. The Department of Employment has stated that in their belief jobs will continue to come in for the balance of the year.

The Department of Employment also stated that they have called many of these same youths in order to offer them additional jobs, or jobs that have come in recently, only to be told by the youngsters that they are still employed during the school term in the same jobs they secured during the summer.

In other words, these jobs have had some very real, tangible, lasting effect. I have personally gotten a great sense of vicarious enjoyment because of the results attained.

JOHN C. LONGAKER.
Walnut Creek.

PANHELLENIC AFFAIR—Diablo Valley Panhellenic Council will give a dessert bridge and wig fashion show Friday. Among those planning the event are (from left) Mmes. William Crepps, Robert Gammon, David McCosker and Sam Conte.

Bridge And Wig Show Set

A dessert bridge and wig fashion show will be sponsored by Diablo Valley Panhellenic Friday. It will be held in the Standard Savings and Loan Building on Willow Pass Road in Concord at 1 p.m.

Mrs. Robert Gammon of Lafayette, Alpha Xi Delta, will hostess the program assisted by Mrs. W. D. V. Lewis of Lafayette, Chi Omega. The program will include wigs shown by Fashion Wig of Walnut Creek.

General chairman is Mrs. Sam Conti of Concord, Alpha Gamma Delta.

Other chairmen include Mrs. David McCosker of Orinda, Alpha Pi, refreshments; Mrs. Arthur C. Scheu of Lafayette, Kappa Kappa Gamma, table prizes; Mrs. Richard Wright of Walnut Creek, Phi Mu, decorations.

Mrs. R. Jay Prouty of Lafayette, Kappa Delta, gourmet basket; Mrs. H. G. Noack of Lafayette, Sigma Kappa, door prizes; and Mrs. Robert W. Griffith of Orinda, Phi Beta Phi, publicity.

Tickets are available from Mrs. William Crepps of Walnut Creek, Delta Zeta.

Sorority representatives and their friends from Orinda, Lafayette, Walnut Creek, Concord, Danville, and Alamo will attend.

Hadassah Tea Is Given In Lafayette

Diablo Valley Chapter of Hadassah held its annual membership tea yesterday at 1 p.m. at the home of Mrs. Arthur Scharlach, 569 Arrowwood Drive, Lafayette.

New members were honored and certificates will be given by Mrs. Jess Abramovitz to new life members.

Mrs. Norman Rogers, chairman of Zionist Affairs of the Pacific Coast Region was guest speaker. A succoth prayer was given by Mrs. David Robins.

Mrs. Dan Greenberg and Mrs. Irwin Schwartz, co-chairman of the affair, were assisted by Mrs. Ezekiel Schary.

The tea was in honor of "Hadassah Month." At the present time there are approximately 318,000 members in 1320 groups throughout the United States and Puerto Rico.

MRS. KENNETH RICHARD BECHTLE
(Gail Louise Ruffer)
—Stover Studio

Gail Louise Ruffer Is Now Mrs. Bechtle

Gail Louise Ruffer recently became the bride of Kenneth Richard Bechtle. Rev. Robert Williams performed the 2 p.m. rites at Walnut Creek Presbyterian Church.

The bride is the daughter of Mr. and Mrs. Otto Ruffer, 2141 Whyte Park Avenue, Walnut Creek.

Kenneth is the son of Mrs. Thelma E. Bechtle of Alameda.

Decor at the church consisted of white glads, stock and mums arranged by Mrs. Lucy Stover.

Gail's gown was of full length peau de soi with chapel train. Her fingertip butterfly veil was held by a lace and pearl double crown.

The bridal bouquet was a cascade of white butterfly orchids and stephanotis.

Matron of honor was Mrs. Jane W. Buck of Pleasant Hill. Sharon Durand of Oakland was bridesmaid.

Best man was the grooms' brother, Robert A. Bechtle. Ushers were James D. Ruffer and William B. Connell.

Gail was given in marriage by her father. She graduated from Las Lomas High School and is active in the Contra Costa Horsemen's Association.

Kenneth attended Oakland City College.

A reception at the Claremont Hotel in Berkeley followed the church service.

After a honeymoon in Colorado, the newlyweds are residing in Alameda.

Tea Honors Neophytes

New members of the Woman's Auxiliary to the Alameda-Contra Costa Medical Association, Contra Costa Unit, were honored at a tea recently at the home of Dr. and Mrs. Robert Pinger, Eagle Point, Lafayette.

Guests were greeted by Mrs. George Weston, president-elect chairman of the tea, who was assisted by Mrs. John Cheredes, president, and Mrs. Lyle Powell of Walnut Creek. Mmes. John Kaufman, Richard Irvine and Sol Draznin of Concord served as co-hostesses.

Mrs. Louis Arnaud of Walnut Creek and Mrs. William Flood, state finance chairman, from Pleasant Hill poured for a while.

Mrs. Irving Fine of Lafayette was in charge of decorations.

Among the new members who attended were Mesdames Paul C. Vietzke and Philip M. Sapunor, of Pleasant Hill; Courtney T. Headland, Garfield Burkhardt, Robert N. Hill, Jr., and Felix Betatt, of Walnut Creek; Earl Cramer, Robert D. Martin and Arnold B. Nurock, of Lafayette; Harry Weigel of Danville, and Herman Blankenberg of Orinda.

Charles E. MacQuiddy Is Engaged

The engagement of Charles E. MacQuiddy to Paul Elsner was recently announced at a dinner given for both families by Paula's parents.

The bride-to-be graduated from the University of California in Berkeley last June. Her parents, Mr. and Mrs. Paul A. Elsner, reside in Atherton.

The future benedict graduated from UC last February. He belonged to Kappa Alpha Fraternity. He works at North American Aviation in Downey.

His parents, Mr. and Mrs. Everett M. MacQuiddy, reside at 21 Lost Valley Drive, Orinda.

Sorority Notes

DELTA KAPPA GAMMA

Nomination and election of eight new members to Zeta Zeta chapter of Delta Kappa Gamma, women's educational honor society, was the highlight of the meeting held at the home of Barbara Niels in Lafayette recently.

Eight new members selected from elementary and secondary schools of the area will be initiated Sunday.

The year's budget was presented by Betty Hatch. The chapter's participation in the international convention in San Francisco, August, 1964, was discussed.

Hostesses for the meeting were Barbara Neils, president, Peggy Thompson, Doris Crosby, Gladys Rouse and Barbara Dowling.

Those attending were Clotilda Betzer, Mabel Bowen, Kaarin Brand, Gertha Brown, Jean Bruzzone, Doris Crosby, Barbara Darling, Alice Duvall, Elizabeth French, Elizabeth Hatch, Margaret Harper, Harriet Kartozian, Edna Keyes, Lily Lahti, Ruth Martin, Barbara Neils, Gladys Rouse, Katherine Taylor, Margaret Thompson and Maude Weber.

BETA SIGMA PHI

Members of Tau Omicron chapter of Lafayette held their "model" meeting at 8 p.m., Tuesday, at the Moraga home of Mrs. Bertel Enstrom. Mrs. Don Hoppe, president, presided.

Mrs. Robert McDonald delivered the program talk entitled, "People." Prospective members were given basic information about the sorority.

Final plans were made for a rummage sale to take place in Concord at the IOOF Hall luncheon will be held Monday to honor all prospective mem- Thursday. A champagne bers and transferees as a part of the fall rushing activities.

Eighteen members and guests were feted recently at an informal coffee social in Lafayette at the home of Mrs. Berwin Berlin.

Among the guests were Mmes. G. A. Rydeburg, Allen Johnston, Grovenor Fox, James Dickerman, Gene Taylor and Miss Linda Hudgens.

DELTA ZETA

Mt. Diablo Alumnae Chapter of Delta Zeta will observe the 10th year of its organization with a Founders's Day Luncheon at the home of Mrs. Robert Adams, 3146 Maryola Court, Lafayette, Wednesday at 11:30 a.m.

She will be assisted by Mrs. Charles Bishop.

Mrs. Robert Adams, first president, will reminisce.

Among those who worked to organize this alumnae chapter were Mmes.: Fred Kelleway, James Turre, Jewel Lien, John Riner, Harry Hicks, L. Carlson, Walter Cunha, John Bruner, Gilbert Bruce, Richard Kroninger, Robert Adams, and Bruce M. Herbert.

Among those planning to attend are Mmes. Bryant King, William Smith, Robert Chance, Charles Tourtelot, William Crepps, Karl Heuer, Carl Dauler, John McIntyre, Raymond Gasperi, Robert Fratis and Charles Bishop.

Highlight will be the award to the "Mt. Diablo Alumna of the Year."

Reservations may be made with Mrs. Charles Bishop, 934-6487.

HEIDI'S FIFTEENTH FASHION SHOW "STARS"
Chairman Mrs. R. P. Cornelson
"Heidi" Vicki Vernon, "Genie" Brian Harrison
—Sun photo

Heidi Chooses Models For Fashion-Luncheon

Fifteen lovely Contra Costa models have been chosen for Heidi Chapter's 15th fashion show-luncheon at Castlewood Country Club October 17.

Proceeds will benefit the Children's Home Society, a non-profit making organization, which has placed almost 24,000 children since its founding in 1891.

Those matrons who will parade the podium are: Mmes. C. Wadsworth White, San Ramon; Dick Peterson and E. Walton Kirk, Alamo; Lloyd Bradhoff and Ridgway Woodburn, Danville; Gil Meacham, George Emerson, James Robinson and Jack Turman, Walnut Creek; Joseph Villa, El Cerrito.

Mmes. David Graff, Pleasant Hill; Lloyd Kindall Jr., Lafayette; Gretchen Gleim and Calvin Hagstrom, Orinda; and Joseph W. Knowland, Piedmont.

Mrs. Lillian Macmillan, commentator for the show, "Arden's Artistry," states that "Saratoga Red," an exciting new color, is the "in" shade for this year's festival of fashions.

Vicki Vernon, daughter of a Heidi member, Mrs. William Vernon, will portray "Heidi," the little girl who leads the parade of models. The show is being chairmaned by Mrs. R. P. Cornelison.

Reservations may be obtained from any Heidi member or by calling 283-3018, or 454-0862.

FLAMINGO PAPER SALE—Now in progress is the annual holiday card and paper sale to benefit the Mt. Diablo Therapy Center. Hard at work for the annual sale are (from left) Mrs. Merrit Bigetow of Walnut Creek, new member; Mrs. Robert Bardell (foreground), Orinda, president of the unit; and Mrs. Clarence Garibotti, Walnut Creek.

Pansy Fete For Thetas

Heralding the start of another year of community service, the Diablo Valley Theta Alumnae Club met for its annual Pansy Breakfast recently at the Lafayette home of Mrs. Leland Scott Jr. Hostesses were the past presidents of the group.

New officers for the coming year are: Mrs. Donald R. Ong, president; Fred B. Scobey, vice president; Mrs. L. C. Bell, secretary; Mrs. W. Gordon Chauncey, treasurer; Mrs. Stephen A. Hunter, social secretary.

In announcing its program for the coming year, the board emphasized that the group will focus its program on the continuing support of the Las Trampas School in Lafayette. It will maintain their participation in the Theta national project, the Institute of Logopedics in Wichita, Kansas.

The next meeting will be held at 11:30 a.m. Thursday at the home of Mrs. B. M. Whisenand, 1202 Panoramic Drive, Martinez.

An interesting program is planned for all home-makers. Mrs. R. E. Wieben from the Red Cross will talk on useful hints for emergency purposes around the home.

Reservations for the luncheon can be made by phoning Mrs. Whisenand, 935-6528.

Flamingoes Sell Cheer

From now until the first of November, Mrs. Robert Bardell of Orinda, president of the Flaming unit of Mt. Diablo Therapy Center, announces the 10th annual sale of Christmas cards and paper products, the proceeds to be given to the center for its needs in rehabilitation.

Mrs. Richard J. Mundt of Alamo, chairman of the special therapy card, described it as being a traditional green Christmas with glowing streamers of Flamingo pink.

Mrs. Mike McDonald of Walnut Creek has a large selection of Christmas card albums to choose on which names may be imprinted.

Paper products offered this year is more varied than before, according to Mrs. Robert Kuhn of Walnut Creek.

All Flamingo members will hold a card and paper product sale in their homes at which time coffee and cookies will be offered.

To located the home nearest your neighborhood, call Mrs. Mike McDonald, 932-1760, Mrs. Robert Kuhn, 934-0436, or Mrs. Robert Bardell, 254-5689.

'Never Under Estimate' Her

"Never Underestimate the Influence of Modern Women" was the topic of an address given by Mrs. Donald Thompson at the Wednesday luncheon of the Alamo Women's club recently.

'Dee' Tolles Is Engaged

The engagement of Laura Louise Goyne and Raymond Pardee Tolles, II, of Lafayette, was recently announced at a Dallas tea.

Laura's parents, Mr. and Mrs. Robert Percy Goyne, reside in Dallas, Texas. Mr. and Mrs. Raymond P. Tolles, the parents of the future benedict, Dee, reside in Lafayette at 3975 Happy Valley Road.

Dee graduated from the University of California at Berkeley where he belonged to Delta Kappa Epsilon Fraternity. He was a member of the Bachelor's Club of San Francisco. He belongs to the Dervish Club in Dallas, his current home town.

Laura and Dee will be married December 21.

DECORATION DATELINE—Lafayette Federal Savings and Loan will again sponsor classes in holiday decoration. Mrs. Geraldine Pember, decorator and instructor (left) shows Mrs. Lloyd King some samples. Mrs. King's husband is vice president of Lafayette Federal. Both ladies are from Walnut Creek.

Holiday Decor Class

Holiday decorating classes will again be sponsored by Lafayette Federal Savings and Loan Association as a community service.

Award winning Mrs. Geraldine Pember, noted lecturer, teacher and private decorator will teach the classes designed for those who wish to learn how to create unusual and beautiful decorations for holidays and other special occasions.

Classes will be held Thursdays, from 7:30 p.m. to 10:30 p.m., at the Masonic Temple, 935 Moraga Road, Lafayette. The first class will be November 7, with classes continuing Thursday nights thereafter through December 5, with the exception of Thanksgiving day.

Mrs. Pember uses all the newest techniques in decorating, including glass on glass and other exciting media.

She suggests those interested in joining the classes start saving such items as bits of broken colored glass, plastic clothes bags, pine cones and other bits of this and that which can be used in unusual, exotic decorations.

Due to the previous popularity of the decorating classes, pre-registration is required, according to James D. Brown, executive vice president, Lafayette Federal.

Those interested in participating in the classes may register at the association offices, in person, during business hours. Lafayette Federal is located at 3631 Mt. Diablo Boulevard.

Early announcement of the class schedule and registration has been made, according to Brown, to permit those interested to plan their time and to avoid disappointment.

Classes are free of charge to all Lafayette Federal depositors and their friends.

Brown asks that anyone desiring further information call Jean Jernigan, director of public relations, 935-8825.

Susan Vieira Is Now Mrs. Louis Dorcich

At home in San Jose, where the bride will continue with her music studies at San Jose State, are Mr. and Mrs. Louis R. Dorcich. Their recent wedding was solemnized in Orinda at St. Stephen's Episcopal Church. The Rev. C. C. Calavan performed the marriage rites.

The bride is the former Susan Irene Vieira, daughter of Mr. and Mrs. Linus L. Vieira, who reside on El Toyonal in Orinda. Mr. and Mrs. Louis M. Dorcich of Saratoga are the parents of the bridegroom.

Mrs. Jack Watson, sister of the bride, just returned to California from Ithaca, New York, in time to be the matron of honor.

Other attendants were Patricia Sorenson and Mrs. James Wheeler.

Donna Dorcich, little sister of the bridegroom, was the flower maiden.

Best man was the bridegroom's brother, Roy Dorcich. Ushers were Kenneth White and James Hoagland.

The bride graduated from Miramonte High School. She entered San Jose State on a music scholarship and was a member of the Northern California All Honor High School Orchestra.

The bridegroom has been studying architecture at San Jose State, where he met the bride. He is presently engaged by an architectural firm in Los Altos.

MARY DOWNARD

November Date Set For John Lee Whitehouse

From Santa Ana comes word that John Lee Whitehouse of Lafayette will claim Mary Gail Downard as his bride November 23.

News of the young couple's troth was told at a dinner party given in their honor at the Santa Ana home of Mrs. Downard, the bride-elect's mother.

John is the son of Mr. and Mrs. John Whitehouse of 855 Solano Drive, Lafayette.

He is a graduate of Acalanes High School and attended Diablo Valley College. John is employed by the Westinghouse Electric Supply Company.

Mrs. Marden Is Hostess for Tour

Mrs. Jason H. Marden of Walnut Creek was one of the hostesses recently at the Concours d'Elegance house tour of three Marin Bay homes. It was sponsored by the Marin Florence Crittenton Circle and their friends.

Raelee Wiles Pledges House

Raelee Wiles, the daughter of Mr. and Mrs. Raley Wiles of 3 Diablo Circle, recently pledged Kappa Delta Sorority at the University of California at Berkeley. Rae is a graduate of Acalanes High School where her activities included the rally committee and being a drum majorette.

READING WORKSHOP

(Ages 8-14 — Grades 2-8)

- September 21-November 23. Ten Sat. 10-12 a.m.
- Remedial - Corrective - Developmental - Evaluation
- Small groups $1.50 per hour (20 hours $30.00)
- Phone 935-6840, Thomas Pickett, Director
- Clinic-Reading Specialist Ten Years

Women in The Sun

FRIDAY, OCTOBER 4, 1963

'Kickoff To Fashion'

Three cheers for Muir and Jasmine Branches of Children's Hospital of the East Bay as they join teams to produce "Kickoff to Fashion," a luncheon-fashion show extraordinary, Wednesday, October 9, at Diablo Country Club.

Kickoff time is noon. Fashions that are right for football games (or any other spectator sport) as well as post-game apparel will be shown by Saks Fifth Avenue of San Francisco.

Team Captains Mrs. David Tittle of Walnut Creek and Mrs. John Tagg of Alamo, in announcing their teams, have named as co-captains Mrs. Maurice Huguet Jr. of Martinez and Mrs. Ronald Morrison of Walnut Creek. Stadium decorations will be the work of Mmes. Merton Downing of Martinez, Clay Gray of Concord, Huguet Jr., Kenneth Carnahan of Walnut Creek and R. Bruce Shaffer of Lafayette.

Taking seating reservations are Mrs. William Kirsch of Concord and Mrs. Louis L. Beermann of Concord. Prizes will be handled by Mmes. Tom J. Walsh of Orinda, Robert L. Nobles of Lafayette, Robert Eschwig of Lafayette and Vincent Malone of Concord, and table favors by Mrs. Kenneth Dunbar of Concord and Mrs. George Parlette of Walnut Creek.

Mrs. Russell Hodgson and Mrs. C. Parkes Matsinger of Lafayette will arrange the models' luncheon, and programs to follow the play are under the supervision of Mmes. Ruper Lorenzo of Martinez and William E. Thompson of Orinda. Mrs. Allen L. Lagier is handling publicity, and Mrs. John Morken of Walnut Creek is in charge of models.

Modeling on the fifty-yard line will be Mrs. William R. Sharkey III, A. F. Bray Jr., Joseph Felice and Allen L. Lagier of Muir Branch and John Tagg, Robert L. Rebol, Michael N. Lanning and John Morken, representing Jasmine. Filling out the front line will be Mmes. Edward Franklin of Coral Branch, William R. Veale of Laurel Jr., Donald Pryde of Acorn, J. Frank Coakley of Olive, Robert J. Malolepszy of Fir and Mrs. G. R. Hixson Jr. and Miss Suzanne Etheredge, guest models.

Tickets at $4 may be obtained from the ticket chairman, Mrs. D. E. Clauson, at 934-2022, or Mrs. Robert A. VanGalder, 934-2576.

MODELS FOR JASMINE AND MUIR BRANCHES
Mrs. John A. Tagg (right), Alamo, and Mrs. A. F. Bray, Jr.

JASMINE-MUIR BRANCH MEMBERS PLAN EVENT
Mrs. David S. Tittle, Muir, chairman (left)
Mrs. Ronald Morrison, Jasmine (center), Mrs. Maurice Huguet, Jr., Muir, are co-chairmen.

'Beauty In The Home'

Beauty of home and beauty in fashion will pervade the Garden Room of the Hotel Claremont when the third annaul Claremont antiques-decoator show and sale gets underway at its colorful opening night preview Monday.

Hill Jr. members of Children's Hospital of the East Bay will be hostesses to the first-night assemblage of antique lovers gathering to sip champagne and view the lattest in home decor, and to to the weekday attendants.

Models who will step into the setting created by talented decorators and antique dealers include O. C. Hyde and Lloyd E. Kindall Jr. of Lafayette; James McDonald and Joseph Sweet of Orinda; John S. Morken of Walnut Creek, C. Wadsworth White of San Ramon and Ridgeway Woodburn of Danville.

Admission Tuesday through Thursday from 1 to 10 p.m. will be $1.50 including a daily lecture by Jack Howland and Emerson Whipple of Howland Associates in San Francisco or John Wheatman of Jacksons in Oakland.

Lafayette Couple Weds

Diane Lois Cherry recently became the young bride of Andrew Michael Kritscher.

Diane's parents, Mr. and Mrs. Eugene A. Cherry, reside at 3227 Andreason Drive, Lafayette. Her husband's parents, Mr. and Mrs. Andrew F. Kritscher, also live in Lafayette at 1111 Hilltop.

MR. AND MRS. ANDREW KRITSCHER (Diane Lois Cherry)
Justweds dance at reception
—Steve Rubiolo photo

The wedding took place in the First Christian Church, Oakland, at 8 p.m. with the Rev. Darwin Mann officiating.

The bride wore an ivory peau de soie floor length gown with a chapel length train. Her veil of princess Belgian lace, was also chapel length. She carried a bouquet of cascading roses, gardenias, and stephanotis.

Maid of Honor was Marsha Koerpe. Bridemaids included: Andrea Ann Kritscher, the groom's brother.

Ushers included: Richard and John Cherry, the bride's brothers from Lafayette; Robert Smith, Dennis Schmitz, Russ Medevic, and Charles Strohm Jr.

Diane and Andrew attended Acalanes High School. Both participated in the Young Life Club. Both enrolled at the University of California at Berkeley.

Her major is political science. She is a Zeta Tau Alpha.

The groom's major is business administration, where he is Phi Kappa Tau. He plays baseball for UC. This summer, Mike went to Fort Lewis.

The reception was held at the bachelor officer's quarters annex at Treasure Island. They honeymooned in Carmel.

The newlyweds live in Albany Village. They plan on one more year at UC.

Muir Guilds Shine

Members of all 12 guilds of the John Muir Memorial Hospital Auxiliary are working toward the success of the Harvest Ball. The gala eve will be October 26 at Castlewood Country Club.

Rehearsing for the fashion show, which will add an elegant note to the rustic Harvest Ball, are three members of the auxiliary. Mrs. Herbert Rowley, Walnut Creek member of Tuolumne Guild, descends the stairs.

Arranging the hemline is Mrs. William Bush, Garnet Guild, of Walnut Creek, who is on the invitations committee. Mrs. Alan Ory (background) smiles her approval. Mrs. Ory, a Walnut Creek member of Tuolumne Guild, is handling table reservations.

The dinner-dance will be indoors this year, replacing the traditional "Evening under the Stars."

Museum Group Plans Luncheon At Round Hill

"Color Key to Fashion Harmony" will be demonstrated by Eve Rice with clothes from Jo Ann's, at the luncheon being planned by members of the Alexander Lindsay Junior Museum Alliance. The Round Hill Country Club will be the setting for the October 14 event.

Mrs. Rice, a wardrobe color consultant, will show the importance of color and how it may be used in enhancing the qualities of the individual.

New fall fashions from Jo Ann's of Walnut Creek will be selected to show a variety of styles and sizes suitable to representative color types.

Assuming the roles of models will be Mmes. Richard H. Ward, William MacDonald, Boyd Handelin, John Black, Robert Edwards, Robert Rowe, Charles Townsend, William Robinson, Larry Corbett and A. Keyes George.

Reservations for the 10:30 event can be made by calling Mrs. M. J. Connelly Jr. at 935-5726.

MR. AND MRS. DANIEL GREGG THATCHER (Sharon Ann Gillespie)
Reception in Sleepy Hollow
—Arthur Odell photo

Sharon Gillespie Weds

Sharon Ann Gillespie recently became the bride of Daniel Gregg Thatcher.

Her parents, Mr. and Mrs. F. A. Gillespie, reside at 1 Crane Court, Orinda. Sharon is a senior at the University of California in Berkeley. She graduated from Diablo Valley College.

The groom's parents, Mr. and Mrs. F. D. Thatcher, reside at 512 Patterson Boulevard, Pleasant Hill. Daniel studied at the University of Oregon and San Francisco State College. He belongs to Sigma Phi Epsilon Fraternity.

The ceremony took place at 2 p.m. in the North Brae Community Church, Berkeley, with Dr. Lawrence Cross officiating. The reception was held at Sharon's Orinda home.

The bride wore a dress of peau de soie, ending in a full chapel-length train. Her short illusion veil was gathered onto a circlet of matching Alencon lace and seed pearls. In her hand, she carried a presentation bouquet of white roses.

Maid of honor was Miss Luzanne Lang. Bridesmaids included: Miss Susan Thatcher, Miss Suzanne Walker, and Miss Virginia Gibbins.

Best Man was Alex Andrews. Ushers included: Howard Legget, Paul Kefer, Robert Spears. Honorary ushers were Douglas and Francis Gillespie, Sharon's brothers.

Flower girl was Miss Sherri Carrau. Ring Bearer was Master Robert Carrau.

The newlyweds traveled to Southern California for their honeymoon. Now they live in Berkeley.

JOAN FRAZELL AND DARWIN MARBLE

Joan Frazell Engaged

Mr. and Mrs. Gordon Ellis Frazell of Lafayette recently announced the engagement of their daughter Joan Ynez to Darwin William Marable of Oakland.

A single rose bearing the names Joan and Darwin, presented to the guests on their arrival, disclosed the news to their close friends of their engagement. The champagne open house was held at the Valley Hill home of her parents.

Joan graduated from Acalanes High School and from the University of California at Berkeley. She was affiliated with Alpha Xi Delta where she was rush chairman and is now alumnae state membership chairman. She is employed as an interior decorator.

Her sister is Susan Frazell, a sophomore at the University of California at Berkeley and is also an Alpha Xi Delta Sorority.

Darwin received his Bachelor's degree from UC. He was president of Oxford Hall. He was formerly employed with Alameda County as a deputy probation officer and is presently working on his Master's degree in art.

His parents are Mrs. Norma Marable of Missouri, and William W. Marable of Iran.

OPERA OPENING—Young Orindans seen arriving for the opening night of the San Francisco opera are (from left) Burlington Willes, Margaret Bodfish and Eric Jay Walling.

Architects Wives Will Hostess Tour

Many local women will be hostessing at the American Institute of Architects and Women's Architectural League annual home tour tomorrow, from 10 a.m. till 4 p.m.

From Orinda will be Mmes. James Anderson, Thomas Culbertson, Robert Klemmedson, Donald Rogers, John A. Zerkle, and Robert Campini.

Lafayette will be represented by Mmes. Albert Alexander, John Klein and Howard Weber.

Included from the Walnut-Creek-Concord area will be Mmes. Andrew Anderson, Gerold Hodgkinson, George Kern, Albert Perata, William Cowell and Charles Dennis.

Five outstanding homes in Piedmont will be open during the tour. For tickets and/or further information, contact Mrs. John Klein at 283-8478.

Larks Have Fall Tea

Invitations are going out now for the Fall Membership Tea of the Lafayette Larks, a unit of the Mt. Diablo Therapy Center.

The tea will be held at the home of the Larks' President Mrs. John E. Menz, 1380 Reliez Valley Road, Thursday October 10th, from 1:30 to 4 p.m.

All units of the Therapy Center are combining forces for an antique show and sale to be held in November at the Walnut Creek Recreation Center.

All proceeds go to the center to aid in its rehabilitation work.

Diablo Nile Plans Event

Highlight of the meeting of the Diablo Nile Club Thursday evening was the finalizing of plans for the seventh annual fund raising project—"Orienal Splendor."

The fashion show-luncheon will be held at the Claremont Hotel, Berkeley Wednesday.

The meeting will be at the Standard Savings Community Room, Concord, at 8 p.m.

Hostess for the evening will be Mrs. H. G. Fahy, Concord. Cohostesses will be Mmes. M. N. Wallin, J. R. Reich, E. C. Berry, S. F. Ball and T. J. DeLacey, all of Martinez.

Mrs. Sidney L. Munro, general chairman of the fashion show and luncheon, has appointed as her committee Mrs. Thomas H. Haslett, Danville, decorations; Mrs. W. D. Good, Lafayette, prizes, and Mrs. H. S. Ashuckian, Lafayette, tickets.

Models for the occasion are the Mmes. F. Y. Kupper, H. E. Page, H. S. Stengel, J. E. Thornton, J. W. Kirby, C. J. Huson, G. R. Moore, R. E. Coats, L. Olson, D. Nicholson and L. Anderson. Commentator will be Mrs. R. E. Campbell of Walnut Creek.

DIABLO NILE'S fashion-luncheon at the Hotel Claremont will be Wednesday. Members planning the benefit affair are (from left) Mmes. W. D. Good, H. E. Page, Tom Haylett and Sydney Munro, president. Proceeds will go to purchase artificial limbs and braces for children in Shriner's Hospitals.

Clarks Celebrate His Dad's Birthday

The Linwood L. Clarks of Laurel Drive, Lafayette, recently celebrated the 96th birthday of Clark's father, who lives on Monroe Street, Lafayette.

It was made doubly happy as the Clark's son, Richard, and his family have just returned from the East Coast to make their home once again in Contra Costa County.

Medics Wives To Lunch

The first luncheon meeting of the Women's Auxiliary to the Alameda-Contra Costa Medical Association, Contra Costa Unit, will be Tuesday noon at The Lafayette.

Mrs. David C. T. Liu of Orinda has planned programs to provide stimulating and exciting entertainment. Margaret Woodall will present a musical revue in her own inimitable fashion.

STUDY SKILLS--READING
Principles of Academic Concentration
Organization Techniques — Listening Skills

SPECIFIC SUBJECT TUTORING
IN SMALL GROUPS OR PRIVATELY
In Affiliation with Fleur du Lac Academy (Lake Tahoe)

ACADEMIC ASSOCIATES
962 Dewing Avenue LAFAYETTE 284-7091
MEMBERSHIP IN ASSOCIATION OF PROFESSIONAL TUTORS

AT THE SHOE STABLE
JUMPING-JACKS
Young America's finest fitting shoe. They cuddle tiny feet yet allow plenty of room to flex and grow.

LET'S SUPPORT OUR LIONS CLUB "WHITE CANE DAY"

Sensibly Priced and Expertly Fitted at
SHOE STABLE
John May & Chas. Carson, Props.
2 Locations to Serve You:
LAFAYETTE-DANVILLE
3545 Mt. Diablo 284-7500
156 Diablo 837-7000
Open Thurs. Nights Until 9

...By Hec!

A couple of weeks ago we were kicking around the point of how the local brand of prep football stacked up with that played by other areas.

It was our contention, using the number of players that matriculate at the various institutions of higher learning as a yardstick, that the area fared pretty well.

Since that time, we came across an issue of a magazine, High School Football, that tends to give our arguments added substance.

THIS PUBLICATION undertakes the herculean task of rating the outstanding high school clubs of the country. In addition, mythical all star teams are named.

If you think the task of evaluating the college scene is a difficult and ardous one, think what a monumetal chore these guys have bitten off.

In rating the high schools of the country, High School Football has broken the country down into the same regions utilized by the National Collegiate Athletic Association. Thus, we in California find ourselves in Region Eight. This is the region that takes care of everything west of the Rockies.

It is of considerable interest to find that in the listing of the top 20 teams in the region, Pittsburg is rated ninth. Mt. Diablo is selected as the 13th team, and College Park 17th.

Of further note is the fact that Jerry Cook, 210-pound College Park center, is selected as the first string center on the District Eight All Star team.

THE ONLY OTHER Northern California teams to make the select circle include Lodi, seventh; Stagg, Stockton, eighth; Bellarmine Prep of San Jose, 11th, and Palo Alto.

The point that really intrigues me is the fact that three teams of the Contra Costa Division of the DVAL were selected in the top 20 teams of the Far Western states.

My conclusion has to be that the football played locally has not gone unobserved. If anything, others, objective and nonbiased observers, are inclined to rate caliber of local ball higher than we would dare to do ourselves.

But then, as so often the case, maybe we can't see the forest for the trees.

ANOTHER ITEM revealed by the High School Football Publication will bring a nostalgic tug at the hearts of followers of St. Mary's Galloping Gaels of the mid-forties. As you will recall. those were the days of the Singing Saints, foremost of which was Herm Wedemeyer.

Well it seems that Herm has a younger brother that is just about ready to burst onto the center stage of the football world.

Charley Wedemeyer, now attending Punahou Prep in Honolulu, is regarded at that point as being the best sophomore in the tough Honolulu league in the past 20 years.

That would just about make him the best back since a fellow by the name of Herman Wedemeyer.

A TRIPLE THREATER, Charley Wedemeyer is small, but very quick, following in the footsteps of his older brother, but strictly on his own right, he earned letters in varsity basketball and baseball as a soph.

Now if there were only a Galloping Gael squad awaiting his services over in the Moraga hills.

Now for the week's picks. Ol' Fearless, showing more tenacity than perception is fully prepared to go again this week despite last week's trouncing.

Acalanes 7, Las Lomas 6
Miramonte 13, Del Valle 6
San Ramon 27, Alhambra 6
Pleasant Hill 20, Ygnacio Valley 7
College Park 14, Pacifica 7
Pittsburg 27, Clayton Valley 7
Oakland Raiders 24, Buffalo 21
Detroit 35, SF 49'ers 14
UCLA 20, Stanford 14
Pittsburg 22, California 15

Dons Fall To Highlander

Having dropped a close game to the Piedmont Highlanders last week, Acalanes will be seeking to register their first Foothill Athletic League victory of the season tonight as they invade Walnut Creek to engage the Las Lomas Knights.

The Dons appeared destined last week to register an upset, when Piedmont wriggled off the hook via a fourth-down clutch pass.

The Dons were leading 7-6 with but five minutes left to play. The Highlanders found themselves in a fourth down and seven situation. Al Pyne, Scot quarterback, elected to pass. However, while the pass was short of the mark, Greg Lawyer made a great comeback catch and then rolled through Don defenders for the remaining 30 yards to the endzone.

The PAT was good and, despite a late Don drive, that ended the scoring.

The Scots had scored first in the opening quarter when Pyne found end Ken Schutten 15 yards behind the Don secondary and hit him with a strike. The play covered 65 yards. The try for PAT was wide and for a time this appeared the crucial play of the game.

Just before the halftime intermission Al Bartolozzi grabbed off a Piedmont aerial and set sail up the field. Only a great tackle by Highlander Tom Williamson at the 12-yard line prevented him from going all the way.

Roger Montalbano whirled into the endzone from this point to tie the game. Bob Strain's kick split the uprights to give the Dons a 7-6 lead they kept until the final minutes of the game.

Coach George Cockerton expressed disappointment at the loss. However, he added, "We made too many mistakes to really deserve to win. Our defense for the most part was fine. Just two lapses hurt us. We thought Piedmont was a very good team, and feel we did a good job of containing their speed."

Bob Muenter, Piedmont mentor, replied, "It was a real good game to win. I was beginning to get a little concerned with about five minutes to go, but the kids felt all along they would win it. I told Greg Lawyer he could run that pass pattern any time he wanted to for the rest of the year."

Piedmont will meet the strong San Mateo High School tomorrow evening and will resume FAL play next week, hosting Las Lomas.

TROPHY DISPLAY—Diablo Bowmen display prizes given to archers participating in the Red Devil contest held Sunday. They are, from left to right (rear), Chuck Dixon, range manager, Pleasant Hill; Dick Hall, president, Pleasant Hill; (front) Babe Dixon, social chairman, Pleasant Hill; June Middlekauf, secretary, Lafayette; Jan Baker, executive director, Walnut Creek, and Phil Fisher, vice president, Concord.

DEVIL GETS HIS—Doug is shown removing arrows from one of the 'novelty targets' used at last Sunday's shoot. An arrow within the circle but not penetrating the devil's head counts three. A devil's head shot counts five.

ON TARGET—Doug Walker, Champion Archer who hails from Fresno was a visiting participant in last week's contest on Mt. Diablo. Here Doug is shown in action.

Red Devil Archery Shoot On Diablo

By JOHN TEALE

Diablo Bowmen held their 1963 Red Devil Shoot last weekend at their headquarters on Mount Diablo.

Teams from all over Northern California made it a very exciting and enjoyable occasion.

Since the Diablo Bowmen were hosts for the occasion, they were ineligible to compete. They did however contribute the very many colorful prizes consisting of Beer Steins, Mugs and Caricatures decked out in the Red Devil theme.

The American method of Archery as a sport is carried out on very similar lines to the equally ancient game of golf.

The Diablo range for instance has three "courses." Two of these are called Standard field ranges. The third is what is known as an Animal Round.

A STANDARD FIELD round consists of fourteen targets situated in different places around the course. A stance is usually to be found near to the last preceding target. The targets in the field round consist of conventional circle type targets with a "bull" in the center. The only difference between a field round and an animal round is that the conventional targets are replaced by silhouettes of various animals as are to be found in hunting, i.e. deer, rabbits, etc.

So similar is the sport to golf that many devotees of archery actually stem from the golfing world.

Diablo Bowmen have at present among their ranks some 70 memberships, fifty of which are family memberships for this is truly a sport in which an entire family may participate fram the cradle on up.

While not actually a children's sport, older children may actually join in and prove formidable opponents. At the Diablo range younger children are very welcome and are well catered for with swings and other amusements and a host of attention from older members.

There is also a well equipped club house with cold soda for the kids and beer on ice for the grown ups returning thirsty from a hectic round.

OF PRIMARY IMPORTANCE of course are the bows used in the sport. The ones in evidence today would make bold Robin turn the color of his Sherwood Green costume with envy.

The intricacies and fancifulness of some of them bears personal inspection to be believed. Mother of Pearl inlays and gorgeous veneered woods embellish the majority of them to say nothing of the shapes to be found.

Most of them nowadays resemble rather weapons you would imagine a man from Mars would use rather than a weapon from days of yore.

Prices of these bows range from a lowly $20 to an ultimate weapon costing in the region of $175. All do the same job it seems to me and the more fancy one gets is merely a matter of prestige.

Guns are rated in bore size or a complicated system in the case of shotguns. Bows on the other hand are rated on the amount of "pull."

OPEN 9 A.M. to 5 P.M. — Closed Wednesdays
Prices Effective While Stock Lasts

CALIFORNIA GROWERS
WHOLESALE NURSERY

CLOSE UP SALE

NURSERYMEN, GARDENERS
PUBLIC WELCOME!

WE ARE NOT GOING OUT OF BUSINESS
WE ARE CLOSING FOR THE WINTER

ALL SHRUBS, TREES and PLANTS in 5-Gal. Cans

ALL 10,163 of them including: Tree Roses — Sun Camellias — Dwarf Lemons, Limes, Apples and Apricots — Hollywood Junipers — Golden and Blue Pfitzer Junipers — White Birch — Weeping Willow — Evergreen Ash — Silver Maple Golden Thuyas — Greek Junipers — Tree Poneys — Lilacs — Japanese Black Pines — Hibiscus — Bougainvilleas — Rubber Plants — Pink Dogwood — Gardenias — Star Jasmine — Grape Vines — Deador Cedars — Flowering Crab Apple — Fletcher Cypress — Variegated Flax —

Retail Values to 7.95 — 2.25 each
10 mixed or matched 22.00
25 mixed or matched 52.50

ALL these and many more
ALL Wholesale Quality
While they last

FUCHSIAS
Final Clearance: Nice Plants in Gallon Cans
19¢ each — 6 for $1.00 Not a misprint

ALL SHRUBS, TREES and PLANTS
IN ONE-GALLON CANS. ALL 54,568 OF THEM!
ALL Wholesale Quality. Including Camellias — Bird of Paradise Azaleas — Evergreen Clematis — Wisterias — Shore Junipers Blue Pfitzer — Hollywood Junipers — Prostrata Junipers — Meyer Lemons — Eureka Lemons — Oranges — Limes — Star Jasmine Monterey Pine — Forbes Cypress — Hardy Philodendrons — Ceanothus — Italian Cypress — Liquidambars — Evergreen Ash Avocados

ALL these and many more
with retail values to $2.50
WHILE THEY LAST!
69¢ ea
50 mixed or matched 32.50
100 mixed or matched 59.95

SERVE YOURSELF
SALE IS ON RIGHT NOW

USE YOUR BANK-AMERICARD

PEAT MOSS
Large 80-lb. Bale
Compressed from 9 cu. ft.
Retail value 3.50
$2.75 each — 3 bales for 7.99

Redwood COMPOST
Aged and Nitrified. You fill the bag. 3.50 yard
59¢ bag

FISH EMULSION
Pure thick, the old-fashioned kind.
Retail 4.95 NOW 1.99

SNAIL PELLETS
Save your plants
Retail 1.69 NOW 99¢

IRON SULFATE
2-lb. Bag 69c retail
39¢ ea. 3 for $1

TAM JUNIPERS
The nice low growing kind
Extra Nice
Extra Special
10 for 4.77
49¢ ea.

ROSE FOOD
Now is the time. 1.29 retail NOW 79¢

Vitamin B1
Spurs plant growth. 89c retail NOW 59¢

COLORADO SPRUCE
Large plants in 5-gallon cans
BUY a Living Christmas Tree Now. 7.00 value
1.99 each

easy to find

and so worth it!
Plenty of Parking

CALIFORNIA GROWERS, INC.
WHOLESALE NURSERY
(NOW OPEN TO THE PUBLIC)
1530 San Luis Road • Corner No. Main and San Luis Rd.
WALNUT CREEK

-Sun Sports-

FRIDAY, OCTOBER 4, 1963

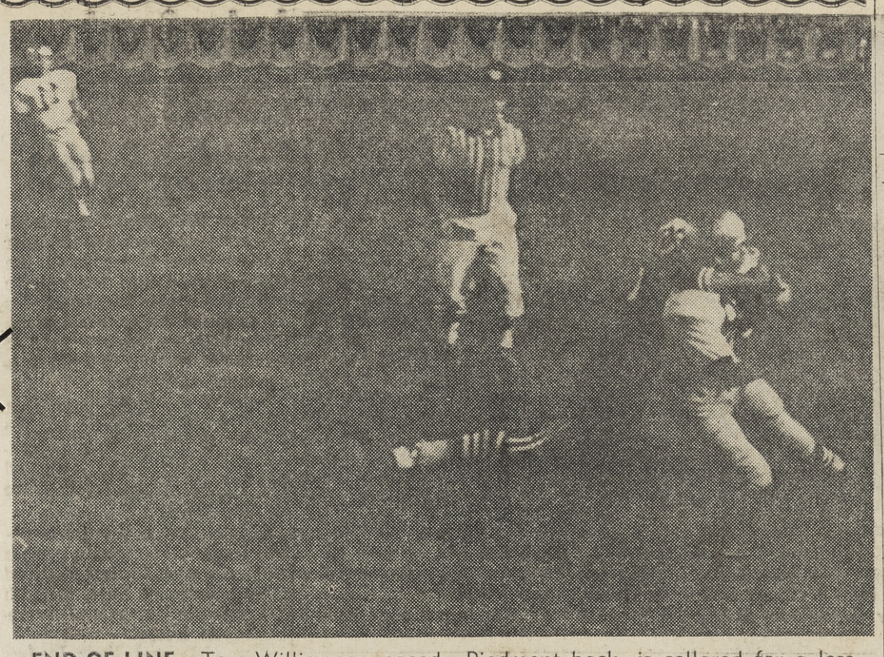

END OF LINE—Tom Williamson, speedy Piedmont back, is collared for a loss by an Acalanes defender. Al Pyne, Piedmont quarterback, looks on. Piedmont won the game, 13-7. —Sun photo

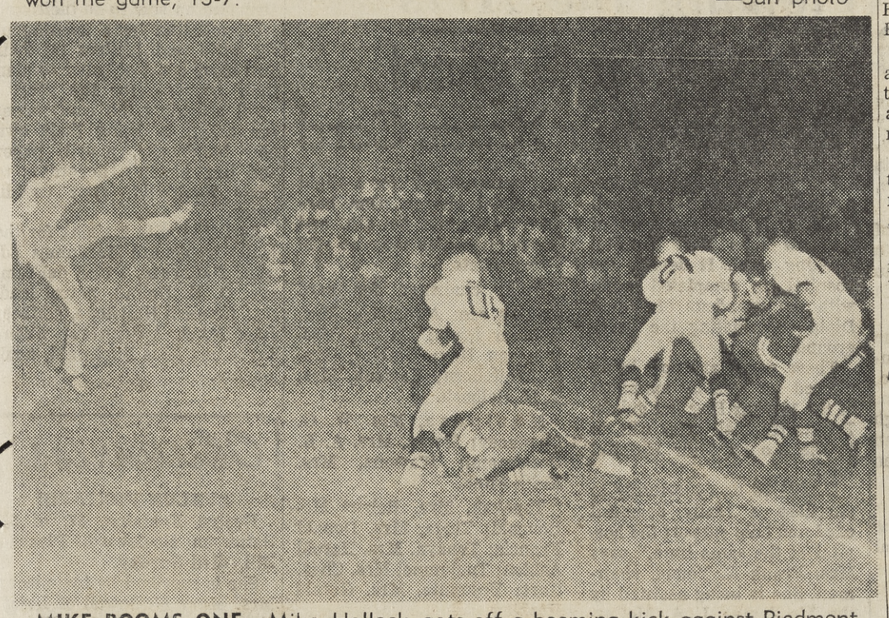

MIKE BOOMS ONE—Mike Hallock gets off a booming kick against Piedmont last week. Highlanders seeking to put pressure on Hallock are Jerry Balsley (75) and Jim Toothman (80). —Sun photo

Wolves Open With 'Dogs

San Ramon's Wolves will be out after a win tonight when they meet head-on with the Alhambra Bulldogs in their FAL opener.

Coach Fred Houston has made some changes in his starting backfield since the recent knee injury suffered by his highly touted halfback, Mike Skinner.

Instead of Skinner and Cliff Simmen starting at the halfs, Houston will be going with Jim Parker and John Evans.

Parker, last year's most valuable JV player, has scored one touchdown in pre-season play, a 35-yard pass from Chuck Fereira.

Fereira has been moved over to a halfback position to make room for the pin-point passing arm of Wayne Canterbury.

Evans has played mainly defensive halfback the past two years but he could make the shift to offense. He is a hurdler and sprinter in track.

"We could either finish first or last in this league," commented Houston on the chances for a FAL pennant for his Wolfpack.

"This is a well balanced league, even Alhambra is going to be up there in the fight," continued the San Ramon mentor.

Starting in the line for ann Ramon will be Joe Nicolaisen and Ron McLaughlin at ends, Dave Harris and Ric Smith at tackles, Jim McIver and Preston Patterson at guards, and center Hank McGuire.

San Ramon has a 1-1 record in non-league action to the winless 0-2 for Alhambra.

Both teams look for a passing game and quite possibly a high-scoring affair.

LL—Dons Tangle

The spotlight tonight in Foothill Athletic League action will focus on the traditional neighborhood tussle between Las Lomas and Acalanes on the Knights' turf.

Other action will include San Ramon's league debut against Alhambra. Del Valle will continue their bid to become the cinderella team of the year as they tangle with defending champs, Miramonte, in a game this afternoon at the Orinda school.

Piedmont is excused from league duties tonight and will take advantage of the bye to play the highly regarded San Mateo High School tomorrow night.

TONIGHT'S encounter between the Knights and the Dons falls into the category of a "must" game for both clubs.

Since both teams were defeated last week in their initial loop encounters, the loser tonight will have lost almost too much ground to catch up. In addition, if either club is entertaining any ideas of making a run for the top spot, they have got to start winning.

Las Lomas, upset victims last week at the hands of Del Valle, finds it has additional problems to overcome, beyond the normal challenge presented by the Dons.

The Knights will be without the services of their top runner, Brian Nissen, laid up with a knee injury. Another top performer, Gary Ford, is also expected to be lost to the squad because of illness.

THESE LOSSES compound Las Lomas' pressing chore of getting their offense off dead center. Coach Duane Louis remarked that "We were able to move the ball against Del Valle between the 20-yard lines. This week we've practiced from the 20-yard line to the goal line. We've got to start punching some scores across."

Louis didn't feel his club's chores tonight would be confined just to mounting an offense. "Acalanes has done a great job of installing new offense in their short punt formation. While they haven't any really outstanding back, they have eight real good ones. In some respects, this makes the defensive problem even greater."

The Dons, although edged by the Piedmont Highlanders last week, turned in their top defensive effort of the season. Spearheading the Don defenders was Frank Colwell. Except for two lapses by the Acalanes secondary, they could well have pulled off a big upset.

Acalanes mentor George Cockerton reports that his club's problems at the moment consist of sparking the offense.

ACALANES has a problem of finding the right man to operate from the tailback slot in the short punt formation. The big lack has been the lack of an adequate passer.

Coach Cockerton reports, "We've tried a number of combinations in the tailback slot. Several have looked good passing during practice, but have been erratic under game pressure. Last week our passers made the mistake of running away from their blockers."

Despite a brief flurry of flu cases in the Dons' camp which for a time sidelined guards Denny Downey and Dave Toll and tackle Stan Carter, Acalanes will be at near top strength for their hassle with their traditional foe.

Cockerton indicated the only lineup changes involved Blake Millar moving into the defensive end spot, while end Bob Siefker will be given a shot at defensive halfback.

DEL VALLE'S Trojans will be seeking to assume the upset role for the second week running as they invade Orinda this afternoon.

The Trojans would like nothing better than to hand the defending Mats their lumps, as this was the club that first deflated the Trojans' title aspirations last year.

Going into this fray, the Trojans have displayed tremendous progress. Their offense has been bolstered by the addition of Ron Homberg to the offense. Holmberg joins Vic Shellenberg and Bill Chrisman in giving the Trojans added punch.

In Miramonte, the Trojans are facing one of the rapidly improving clubs of the league. There appeared to be a tendency to write the Mats off after their first encounter of the season. However, last week they pounded out a very convincing win over Alhambra, and appeared to be a sound club.

MAT MENTOR Frank Scott views this afternoon's clash with caution. "Las Lomas moved the ball on Del Valle, but Del Valle appeared capable of containing the Knights when they had to. We expect a real tough game."

Last week, Bill Cooper, defensive line backer and fullback, was singled out as the player of the week. Ryan felt that Pete Boyle, wingback and defensive halfback, was outstanding, as was tackle Butch Workman. Another player that has looked good in the Mat cause is Dirk Vandersloot, defensive guard.

"We're improving. The team attitude is good," stated Scott.

San Ramon's hungry Wolfpack will get their campaign for top honors under way tonight as they host Alhambra. San Ramon drew a bye last week and have used the time to make some changes in their offense to take up the slack created by the loss by injury to Mike Skinner.

Even so, Mayne Canterbury and Chucking Chuck Fereira are capable of filling the air full of footballs for the Lobos. A favorite target to this point has been Ron McLaughlin.

San Ramon is very definitely gunning for the top spot, has to be considered a good "dark horse" possibility.

Mats Brace For Trojans

Defending Foothill Athletic League champs, Miramonte, will endeavor to snap off Del Valle's win streak at one when the two clubs meet this afternoon on the Mat turf.

Last week Miramonte demonstrated that they have no intention of vacating their FAL throne without a very stiff argument, as they exploded for a 33-0 win over the Alhambra Bulldogs.

After a scoreless first half, which saw the Mats repel several Bulldog drives, the Orindans got on the scoreboard with five minutes left in the third stanza.

Ken Germann set the scene for the score when gathered in an Alhambra fumble on the 23-yard line. Moving the ball down the nine-yard line, Neale Pearson hit Bill Cummings in end zone for the first score of the contest. The PAT was good for a 7-0 score.

The fourth quarter saw the Mats tally a total of 26 points. Things got started on the first play of the period when Pearson capped a 62-yard drive with a one-yard sneak for the score. Again the PAT was good.

Bill Cooper, who was named player of the week for his efforts, intercepted an Alhambra pass and ran it back to the 28-yard line. From this point, fullback Tom Archer took a pitchout and boomed the 28-yard distance to the final stripe in one burst

The Mats closed the scoring out with a 56-yard push in the closing minutes of the contest. Steve Thamen scored the final touchdown on a 48-yard pass play from FB Paul Hackett.

Alhambra, with Paul White pitching and Bill Boyd running, mounted several drives that just fell short of the endzone. The Bulldogs' undoing came with miscues in the face of Mat pressure. Again, Alhambra defense had troubles containing the opposition.

Coach Frank Scott singled out defensive line backer Bill Cooper as probably the outstanding player of the game. However, he was also high on Butch Workman's performance at tackle. Pete Lloyd turned in a great effort at defensive halfback. Another standout in the line was guard Dirk Vandersloot.

Coach Scott reported "We continue to improve. Our progress in the Alhambra game was pleasing. However, we feel we'll have all we can handle with Del Valle next week."

Mats-Trojans Vie For Lead

Del Valle will try to duplicate last week's stunning upset over Las Lomas this afternoon against the defending champion Miramonte Matadors.

The winner of the contest will take over undisputed possession of first place, since last week's other winner, Piedmont, is idle.

"We had a lot of desire and a strong team effort," commented Coach Forrest Russell on Del Valle's 13-0 triumph over Las Lomas.

Russell especially noted the performances of backs Vic Shellenberg, Jim Christman and Bill Main and tackles Scott Smith and Ken Roberts.

The first score was set up by a blocked punt which gave the Trojans the ball on the visitors' twenty. A 15-yard pass gave the squad a first on the five, from where fullback Christman scored on the last of four carries.

Del Valle scored again on the final play of the contest when Bill Main intercepted a pass and raced some 65 yards to paydirt.

Though outgained by 180 yards, the Trojan's "Red Guerrilla" defense kept the Knights from penetrating inside the 20 yard line.

Coach Russell noted that Miramonte showed an "awesome display of power" in smashing Alhambra, 33-0.

He had nothing but praise for the Matador line, and also their new quarterback, Neal Parson. Win or lose Russell stated it would be a "long afternoon for the Trojans."

Del Valle will field the same line-up as the one that started in last week's league opener. Brian Frank and Steve Offen will start at ends. Smith and Roberts will be at the tackle spots. Starting guards will be Keith Broaders and Rick Bartlett and John Shields will be the center.

Shellenberg will be at the quarterback position. His running backs will be Christman and sophmore Ron Holmberg. Main will start at wingback.

Shellenberg and Roberts will be co-captains for Del Valle.

Russell named San Ramon and Piedmont as the strongest contenders for the Foothill crown. He also said Las Lomas should not be discounted.

"I think the champion will lose at least a game this year," he commented.

Mrs. Glueck Wins Round Hill Golf

Mrs. William Glueck carded a 101-22-79 to win top honors in Class A of the recent Iron Tournament of the Round Hill Country Club Women's Association.

Runnerup in Class A was Mrs. U. V. Stewart, 97-15-82. Mrs. John Osmundsen, 105-22-83, and Mrs. Thomas Jackson, 106-23-83, shared third place.

In Class B play, Mrs. D. K. Young, 104-25-79, was the first place finisher. Mrs. Martin Cadet, 110-25-85, and Mrs. Martin Fisher, 113-28-85.

Mrs. Kenneth Scott, 114-35-79, was the winner in Class C. A stroke back in second place was Mrs. Wanda Wirth, 106-26-80. Mrs. Clyde Masteller, 110-29-81, rounded out the top three in this category.

Lamorinda Guns For Pitt Duck Limit Sunday

Still licking their wounds from last week's 40-0 setback at the hands of the Vallejo Dons Sunday, the Lamorinda Thunderbirds will be hoping to bag a limit of Pittsburg Mallards when the two clubs meet on the Miramonte turf Sunday, the game starting at 1:30 p.m.

Vallejo, with Wayne Coleman, Jack Del Rosario and Wayne De Laura providing the spark, rolled to five touchdowns.

For the T-birds, Bill Hopper stood out with his fine defensive play.

Thunderbird coach, Pete Villa, disappointed but not discouraged, sent his charges through a week of intensive drills in fundementals.

"You can't keep good men down" remarked Coach Villa as he prepared the squad for their third league encounter.

In Pittsburg, however, the T-Birds are taking on the team generally felt to be the strongest in the league.

The coaching staff is hoping that good aggressive play, with the emphasis on blocking and tackling, can turn back the Mallard invasion.

Cooper Wins 1st Race At Vallejo

Concord's Don Cooper will seek to cinch "soph of the year" honors Saturday night in Vallejo Speedway's 8-event hardtop program.

Last week Cooper won wire-to-wire for the first main event of his short career. The victory moved into 13th place in the Bay Cities Racing Assn. standings, highest for any of the newer pilots.

Time trials open the card at 7:30 p.m. with the first race scheduled for 8:30 p.m.

Ygnacio To Face Rams After Downing Amador

After having posted their first varsity victory last week with a 19-7 win over Amador High School of Pleasanton, the Ygnacio Warriors will attempt to become full fledged members of the Contra Costa Division with a victory over Pleasant Hill.

Having played to a scoreless first half, the Warriors put together a 65-yard drive for their first score of the season.

Don Hammalian did the honors with a four-yard sweep around end. During the drive, Brad Ransonette and Mike Millard alternated with line shots to move the ball.

Ransonette added a 25-yard touchdown run later in the quarter after a Warrior interception had given them the ball.

The final Ygnacio score came on a 20-yard pass play from Millard to Bob Allen.

Mrs. Nash Wins CCCC Women's Golf Tourney

Mrs. George Nash defeated Mrs. John Darby to win the championship flight of the Contra Costa Country Club Tournament last week.

Mrs. William West turned back Mrs. William Eldridge to win the second flight.

In the third flight, Mrs. Robert Miller was the winner. Mrs. Daniel Tillotson was the runnerup.

Mrs. T. J. Templeton prevailed over Mrs. Lee Chamberlain to win the fourth flight.

Mrs. Harold Ulery was the fifth flight victor, with Mrs. Sam Terry finishing in second place.

Sixth flight competition was won by Mrs. Victor McFarlan as she turned back Mrs. Cliff Simon.

Viks Bombed By Santa Rosa For Season Loss

Santa Rosa's Bearcubs buried the Diablo Valley College Vikings on Santa Rosa's Bailey Field Friday night in a 39-8 rout.

Ron Morelli scored the lone Viking touchdown on a punt return as the homestanding Bearcubs maintained a tight ball control game to pile up 289 total rushing yards.

Santa Rosa stopped the DVC win streak at one. Previously the Vikings defeated Modesto 26-20 to chalk up their first win since 1961.

Diablo's tally came on a 28-yard punt received by Bob Nordeman who in turn handed off to Morelli. The speedster raced 62 yards for the score.

Dave Dyer hit Bob Fredricks in the end zone to account for the final two points for the Viks.

Gary Lindsay tallied twice for the home team by catching passes of 40 and three yards from Mike Dunsing and Jim Lance.

PUNT, PASS AND KICK—49'er Tommy Davis, leading punter in the National Football League in 1962, gives some tips on how to kick the ball to two Lafayette admirers. Punt, Pass and Kick competition is sponsored by the Ford Motor Company for boys between the ages of 8 and 11. Boys wishing to participate must register through their local Ford dealers by October 11.

Mrs. Rossi Wins Diablo CC Golf

Class A of Diablo Women's Gold medal play last week was won by Mrs. Lloyd Ross, 81-12-69.

Mrs. Ron Patten carded an 83-12-71 to end in second place. A stroke back was Mrs. Art Anderson, 88-16-72.

Mrs. Fred Alexanderson, 95-20-75 captured the top place in Class B play. Mrs. Jack Dana and Mrs. William Houston with identical 97-22-75 scores split the runnerup spot. A tie for third place also resulted between Mrs. Jack Davis, 96-19-77, and Mrs. Gordon Van Nuys, 100-23-77.

Mrs. Leroy Leal, 99-26-73, best the field home in Class C. Mrs. Brunckhorst ,99-24-75, Mrs. Harold Root, 99-24-75, and Mrs. Lucille Armstrong, 102-27-75, created a three way finish for the second place position. Mrs. Alex Farrell, 106-30-76, and Mrs. Bud Wanous, 102-26-76, tied for the show spot.

DETROIT CHALLENGES

In the summer of 1907 Detroit challenged Indianapolis as the nation's automobile manufacturing center, according to the National Automobile Club. In the preceding 12 months Detroit had turned out 12,000 motor vehicles.

Rams Face YV In CCD Debut

Having bombed Tamalpais, 26-0, last week, the Pleasant Hill Rams are hoping to get their Contra Costa Division season off on a happy note against the rampaging young Ygnacio Valley Warriors, the game to be played this afternoon on the Clayton Valley High School field.

After a scoreless first quarter, the Rams mounted a 65-yard touchdown drive early in the second stanza and they never relinquished game control.

Taking the ball on their own 35-yard line, Rams moved to paydirt in 13 plays, the key play being a 35-yard pass from John Dotson to Tim Conger. Conger capped the drive with a 4-yard quick into the endzone. Dotson hit Bill Marshall in the endzone for the PAT.

STILL IN the second quarter, Jay Albertson pounced on a stray Tamalpais fumble on the 38-yard line. Ram QB Dotson then hit Marshall with a 15-yarder and end Pete Caruso for the six-pointer. Dotson threw to Caruso for the PAT.

In the third quarter, the Rams added another TD when Frank Brazeal scampered 17 yards to score. The run climaxed a 9-play, 58-yard scoring drive.

In the final period, the Rams moved 40 yards for their final score of the evening. Dotson's attempt at the PAT was wide.

Ram head man Hal Briggs reported "John Dotson enabled us to make the running game go. We've worked a lot on passing and intend to put the ball in the air aplenty this season."

Briggs added, "Ygnacio is a young club. But from what our reports show, they have a tough defense. In Brad Ransonette, they have what we feel is a top back. We certainly can't afford to take this club, or any club in this league lightly."

This afternoon's game will mark Ygnacio's initial contest in varsity football competition in the CCD.

MT. DIABLO PATROL & DETECTIVE SERVICE
Serving Contra Costa
OFFERS
Nightly Patrol Service
Radio Communicated Cars
Merchants — Residential
Industry
County
REASONABLE RATES
Also Guards for all occasions
STATE LICENSED & BONDED
CALL DAY OR NIGHT
David W. Kurrels
283-3570

Lafayette RENTAL & HARDWARE
3697 Mt. Diablo Blvd., Lafayette, 284-4438
Did You Know:
You can rent a SKIL SAW for $4.00 a day or a SABRE SAW for $2.50 a day?

Go to Church Sunday

PRESBYTERIAN

The observance of Worldwide Communion will take place at the Walnut Creek Presbyterian Church, 1720 Oakland Blvd., at 9 and 10:30 a.m. Rev. William S. Stoddard, pastor, will bring a Communion Meditation with the theme, "Thy Coming in and Thy Going Out." The session of the church will meet for its monthly planning retreat at the home of Elder Don Loeffler from 6 to 9 p.m. Sunday evening. The Rev. Stoddard will teach the concluding class of instruction in church membership at 5 p.m. for the more than 30 friends who are making application for membership.

BAPTIST

"The Living Presence" will be the sermon topic of the Rev. Nathan H. Bond at the 11 a.m. worship service Sunday at Valley Baptist Church, Walnut Creek. The chapel choir will sing. Sunday School classes for all ages will be held at 9:45 a.m. BYF meetings for young people will be held at 6:30 p.m.

EPISCOPAL

"The fear of being different" will be the sermon topic of the Rev. Richard Shackell, vicar of the Church of the Resurrection, Pleasant Hill, Sunday.

Holy Communion will be celebrated at 8 a.m. with family services following at 9 and 11 a.m. Sunday school and child care are available at the latter services.

LUTHERAN

The sermon theme of the Rev. Merle O. Tollefson will be "Remembrance of the Goodness of God" at Our Savior's Lutheran Church, 1035 Carol Lane, Lafayette, at both the 8:30 and 10:45 a.m. services. World-wide Communion Sunday will also be observed.

The Junior Luther League will have a dinner meeting at the church at 6 p.m.

EPISCOPAL

Services Sunday at St. Stephen's Episcopal Church, St. Stephen's Drive and Las Vegas Road, Orinda, will consist of Holy Communion at 7:30 a.m. and Choral Eucharist at 9 and 11 a.m.

Church school will have classes at 9 a.m. for nursery through eighth grade. There will be child care for children below three years of age each Sunday at 9 and 11 a.m.

BAPTIST

Pastor George L. Moore will bring the message at the 11 a.m. worship service Sunday at the First Baptist Church of Walnut Creek, and at the 7:30 p.m. service. The choir will be directed by Ross Philpott. The morning service is broadcast each Sunday from 11 a.m. to noon over station KWUN for the benefit of those who are unable to attend church services. A nursery is provided for all regularly scheduled services.

During the 11 a.m. worship hour there is a beginner's church service directed by Mrs. Arlis Loe for pre-school and kindergarten age children, and a children's church service directed by Mr. and Mrs. Whitson Woodard for those in the first through the fourth grades. Sunday school begins at 9:45 a.m.

LUTHERAN

"Hands Around the Globe" will be the sermon of the Rev. Richard M. Bennett, interim pastor of Shepherd of the Valley Lutheran Church, 433 Moraga Way, Orinda, on World Communion Sunday, Oct. 6.

The Lord's Supper will be administered at both worship services; 8:15 a.m. and 11 a.m.

Sunday school is at 9:30 a.m. during which time Pastor Bennett is conducting a series of membership instruction classes. Members and friends of the congregation are invited to attend these informative sessions.

EPISCOPAL

Sunday services of worship at Saint Giles' Episcopal Church, Orinda-Moraga, will be Holy Communion at 8:15 a.m. and the family worship of morning prayer and Holy Communion at 9:30 a.m.

The Rev. James H. Kirchhoffer, will be the celebrant at both services.

Sunday school classes are held at the 9:30 a.m. service for all grades from kindergarten through the eighth grade, and child care is also provided.

A coffee hour follows.

Saint Giles' meets for worship in the multipurpose room of Inland Valley School, 70 Ivy Drive, Orinda.

EVANGELICAL FREE

A missionary musical will be presented on Sunday at 9:45 and 11 a.m. by the Evangelical Free Church, 2400 Ygnacio Valley Road, 2½ miles east of Walnut Creek, according to the pastor, the Rev. Melvin C. Stone.

METHODIST

This Sunday is Holy Communion at St. Mark's Methodist Church, 451 Moraga Way, Orinda, 11 a.m.

The Rev. John Dodson, minister will present a meditation as part of the choral communion. Everyone is welcome to participate in the Sacrament.

The Chancel choir, directed by Mrs. John Holzinger, will sing the Communion, in addition to the anthem, "O Sacred Feast" by Willan.

Church school is at 9:30 a.m. and classes for all ages are provided. Frank Kasner will be in charge of the opening program.

The senior MYF, for high school students, will meet at 4 at the church.

CHRISTIAN

Worldwide Communion Sunday will be observed at Lafayette Christian Church, 3419 Golden Gate Way. The Rev. Darwin A. Mann will preach on "Who Remembers?"

Church school classes meet at 9:45 a.m. with nursery care through adult classes. Junior high youth Fellowship has its meeting at 4:30 p.m. and high school CYF meets at 6:30.

BIBLE CHURCH

Sunday morning at the 11 a.m. worship service of the Suburban Bible Church of Lafayette the Rev. Gray Lambert will deliver the message of the morning on the theme "Together With Him."

His sermon will be taken from the New Testament teaching relating to the union of the Believer with Christ through faith. Holy Communion will be observed at the morning service.

At 9:45 the graded Bible classes of the church will be held at the Masonic Hall, at the corner of Brook and Moraga Road in Lafayette.

EPISCOPAL

Sunday there will be a service of Holy Communion at 8 a.m. with the vicar, the Rev. Stanley Smith, officiating.

At 10 a.m. (morning prayer) Bishop Ogilby of the Philippines will be visiting St. Anselm's.

This young bishop, who has been consecrated for 10 years, was in seminary with the vicar.

BAPTIST

"What is Spirituality" will be the morning message by Rev. Marion Haight at the 11 a.m. service of the First Baptist Church of Pleasant Hill, 132 Gregory Lane.

Junior Church for children is at 11 a.m. and Sunday school is at 9:45 a.m.

The Ordinances of Baptism and the Lords Supper will be observed during the evening service at 7 o'clock. Young people meeting at 6 p.m.

Nursery care is provided at all services.

BAPTIST

The Rev. Woodrow Brown, former teacher at the Bible Training Institute of New York, will be the guest minister at the Orinda-Lafayette First Baptist Church at both the 11 a.m. worship service and 7 p.m. service.

Rev. Brown has also held pastorates in the east and has served as interim pastor in this area.

Graded Sunday school classes are held for every age group at 9:30 a.m.

METHODIST

World Wide Communion services will be observed Sunday at the Lafayette Methodist Church, 955 Moraga Road, conducted by the Rev. George E. Berry. Worship services are held at 9:30 and 11 a.m.

Nursery care is provided during both services, church school for all ages is held at 9:30 a.m. and adult study class, led by Orville Evans, is held at 9:30 also.

The intermediate and the high school Methodist Youth Fellowships meet Sunday evening at 7 o'clock.

LUTHERAN

"You Are Invited," will be the sermon subject of Pastor A. R. Addy, St. Marks Lutheran Church, Pleasant Hill, Sunday at the 11 a.m. worship service. Holy Communion will be celebrated in connection with "World-Wide Communion Sunday." Reception of new members will also be held.

PRESBYTERIAN

The fourth sermon in the series "Looking At Life," will be presented this Sunday at the 9:45 and 11 a.m. common worship services at Grace Presbyterian Church when Pastor Robert E. Williams explores "When You Don't Feel Worthy to Take Communion." World-Wide Communion will be observed at Grace Church at both services and for those who cannot attend the morning services, communion will be offered at 7:30 p.m. following the monthly mission emphasis program.

CHRISTIAN SCIENCE

"Unreality" will be the subject of the Bible Lesson this Sunday.

Services are held in First Church of Christ, Scientist, 22 Orinda Way, Orinda, Sundays at 9:30 and 11 a.m. and Wednesdays at 8 p.m. Sunday School is at 9:30 and 11 a.m. Child care is provided at all services.

First Church of Christ, Scientist, 3422 Mt. Diablo Boulevard, Lafayette, hold church services on Sundays at 11 a.m. and Wednesdays at 8 p.m. Sunday School convenes at 11 a.m. Child care is provided Sunday morning.

Church services and Sunday School classes are held in First Church of Christ, Scientist, 2 Eckley Lane, Walnut Creek. Sundays at 9:30 and 11 a.m. Wednesday meetings are held at 8 p.m. Care for infants and small children is provided at all services.

First Church of Christ, Scientist, Pleasant Hill, Kahrs Avenue and Boyd Road, holds Sunday morning church services at 11 a.m. Sunday School convenes at 9:15 a.m. Wedensday evening meetings are at 8 p.m.

Subject of this week's radio program, "The Bible Speaks to You," heard Sundays at 10 a.m. over Station KGO, is "Finding Freedom from Alcoholism."

UNITY

"The Healing Message" will be the theme of the sermon by Rev. Marie M. Giles, minister, at the 11 a.m. service.

Sunday school and Youth of meet on Sundays at 9:30 a.m.

All services are held at the Sportsman's Club, 2800 N. Main St., Walnut Creek. For further Unity, with classes for all ages, information, call 228-6961.

VALLEY CHURCH OF MORAGA

Valley Church of Moraga, now meeting in the multi-purpose room at Del Rey School, Orinda, will begin its first 11 o'clock service Sunday with a series of messages by T. David Curran.

The Bible education hour, featuring systematic, guided instruction at all levels, will continue at 9:30 a.m.

METHODIST

Sunday marks the opening of the new 100-minute program of worship and Christian Education at the Walnut Creek Methodist Church. Services will be held at 8, 9, and 11 a.m., with Dr. E. J. Troutner preaching on "Benefits of His Passion." World Wide Communion Day will be observed at all three services, with an additional evening communion service at 5 o'clock in the chapel.

Activities for the week include: Sunday, 7 p.m., Wesley Fellowship and MYF; Monday, 1 p.m., Altar Guild; 7:30 p.m., Christian Social Concerns Commission at the church; 8 p.m., Yuma Circle; Tuesday, Washburn Circle, 9:30 a.m. at the church; 12:30 p.m., Sarawak Circle, at the home of Mrs. Leo Jones, 1919 Jeanette, Pleasant Hill; 7:45 p.m., Education and Membership and Evangelism Commissions, at the church; 8 p.m., trustees; Thursday, 9:15 a.m., W.S.C.S. Study Group, Patio Room; 6:30 p.m., CAF dinner meeting, Social Hall; 7:30, Youth Covenant Group; Friday, 6:30 p.m., Golden Age Group, Social Hall. Next Saturday at 10 a.m. a Christian Growth Conference for church leaders and clergy of the district will be held in the Social Hall. Also a Church Work Day will be held, commencing at 9 a.m.

UNITED BRETHREN

"Jesus Christ renews His Church through the Sacraments" will be the sermon subject of the Rev. Vernon Kraft at the 10:55 a.m. World-Wide Communion Sunday service of the Evangelical United Brethren Church, 2075 North Broadway, Walnut Creek.

PRESBYTERIAN

World-Wide Communion Sunday will be observed at the same hours for nursery through juniors. Junior high and senior high classes meet at 11 a.m. A friendly hour will be held between services.

COVENANT

Sunday School begins at 9:45 a.m. at Hillside Covenant Church, 2060 Magnolia Way, Walnut Creek, with classes for all ages. A special invitation is extended to college age youths to attend their newly organized class.

The Rev. William C. Mays will speak on the subject, "Blasphemer or Divine Healer," at the 11 a.m. worship service. Nursery and children's church is featured at this time. Communion will be observed this Sunday. "Who Likes the Tax Collector" will be the pastor's sermon topic at the 7 p.m. service. Prayer meeting and Bible study is held on Wednesday at 7:30 p.m.

BAPTIST

"Every Man in His Place" is the sermon topic of the Rev. R. E. Craig, Jr., pastor, Calvary Baptist Church, (Southern) 3201 Stanley Boulevard, Lafayette, for the 11 a.m. Sunday worship service, emphasizing the beginning of the new church year. Sunday School members promoted last Sunday will go into their new classes at the 9:45 a.m. Sunday School hour.

Ordinance of the Lord's Supper will be observed at the 7:15 p.m. worship service. Training Union begins at 6 p.m., with classes for all ages. Midweek prayer service began Wednesday at 7:30 p.m. with adult choir rehearsal at 8:15. Intermediate Girls Auxiliary and Junior Choir meet at 7:30 p.m.

FREE METHODIST

"The Revelation of God's Will," the final sermon in a series based on St. Paul's letter to the Romans, is to be given Sunday to the Free Methodist Congregation worshipping in the Pleasant Hill Recreation Center, 2060 Oak Park Boulevard. The worship service begins at 10:55 a.m.

Sunday is Rally Day in the Sunday School at 9:45 a.m. Rally Day is the day when every person is especially urged to be in Sunday School. Sunday also marks the beginning of the Fall Enlargement Compaign entitled "Citizens for Sunday School." The campaign continues through a minimum of six weeks and is geared to enrolling new scholars in the Sunday School. The 6:15 p.m. youth service and the 7 p.m. family gospel hour are held in the parsonage at 326 Nancy Lane, Pleasant Hill.

BAPTIST

"Who Can Stand Before God," will be the sermon topic of the Rev. Bruce Parker at the 11 a.m. Sunday service of Grace Baptist Church, Walnut Creek, 1347 Locust Street. "God's Revelation," will be discussed by the Rev. Parker at the 7 p.m., service. The Rev. Jene Wilson, director of Youth For Christ, and his wife, Evelyn, will present musical selections at both services.

Baptist Youth Fellowship meets Sundays at 6 p.m. Sunday School is held for persons of all ages Sunday at 9:45 a.m. Prayer Meeting, the "powerhouse of the church" is scheduled every Wednesday at 7:30 p.m.

UNITY

"The Healing Message" will be the theme of the sermon by Rev. Marie M. Giles, minister, at the 11 a.m. service. Sunday School and Youth of Unity, with classes for all ages, meet on Sundays at 9:30 a.m.

A mid-week devotional service by Rev. Giles is held each Wednesday at 2 p.m. Alvin Gruenwald conducts his fall study class on Mondays at 7:30 p.m. All services are held at the Sportsman's Club, 2800 N. Main Street, Walnut Creek.

PRESBYTERIAN

This Sunday, the Moraga Valley Presbyterian Church will celebrate the Sacrament of the Lord's Supper with Dr. White's Communion meditation, "Where Christianity Begins."

Services will be held in the Old Moraga School Sunday at 11 a.m.

The church school meets at the same hour.

LUTHERAN

World-Wide Communion Sunday will be observed at St. Luke's Lutheran Church, the 17th Sunday after Trinity, with worship services at 8:30 and 10 a.m., and at 8 p.m. There will be the Sacrament of Holy Communion at all services, and the Rev. David H. Romeis, pastor, will give the communion meditation. Sunday School meets at 10 a.m.

CONGREGATIONAL

"First We have People," will be the sermon topic of the Rev. C. Eugene Sill, minister of Hillcrest Congregational Church, 404 Gregory Lane, Pleasant Hill, at the 9:30 and 11 a.m. Sunday services. World-Wide Communion Sunday will be observed at both services. Sunday School will be held at 9:30 and 11 a.m.

Senior High Pilgrim Fellowship will meet at 7 p.m. The monthly luncheon meeting of the Women's Fellowship will be held Wednesday in Fellowship Hall, 11:30 a.m. - 2 p.m. The speaker will be Mrs. Betty Reid, a Negro homemaker from Walnut Creek whose topic will be: "Ten Years in a White Ghetto."

Rummage Sale

A one-day rummage sale sponsored by the Evangelism Circle will be held in the Educational Building at Faith Lutheran Church, 50 Woodworth Lane, Pleasant Hill, next Friday, from 9:30 a.m. to 4 p.m. There will be good used clothing, various household items and miscellaneous items for sale.

OPEN HOUSE—Pictured above, from the left, are Sister John Marie, counselor, and Assistant General Mother Marie St. Clement of the order the Sisters of Providence and the Immaculate Conception, both of Belgium. They are here for the open house to be held October 6 in the order's new novitiate at Concord. With them is Sister Godelieve Marie, a resident of the novitiate, formerly from Belgium.

Order Will Hold Open House Oct. 6

A new novitiate, which has the distinction of being the only one of its order in this country, will hold an open house at its new quarters, 350 Smith Lane, Concord, Sunday, 2-4 p.m.

The order, the Sisters of Providence and the Immaculate Conception, was established in Belgium in the early 1800's. It is an international order.

The assistant general of the order, Mother Marie St. Clement, and Sister John Marie, counselor, both from Belgium, are presently on tour through the North and South American provinces, and are here for the open house.

Hostesses at the silver tea during the open house will be the women of the Catholic Social Service Auxiliary. This is the only time the convent will be open to the public.

Knowing Oneself To Be Topic Of Orinda Lecture

"The Priceless Gift of Knowing Oneself" is the title of a one-hour public talk to be given on October 12 by a member of the Christian Science Board of Lectureship.

Thedoroe Wallach will be the speaker, under the sponsorship of First Church of Christ, Scientist, Orinda. The lecture will be given at 11 a.m. in Pine Grove School, Altarinda Drive, Orinda.

Wallach is a former musician and businessman who has been devoting his full time to religion for many years as a Christian Science practitioner.

Gas Tax Will Aid Road Repair

An end to the growing blight of county and city feeder streets was signaled Tuesday when California state gasoline taxes were increased by one cent per gallon, making the total state tax seven cents per gallon, according to Gordon G. Dunn, executive vice president of the Engineering and Grading Contractors Association.

This added one-cent tax will go directly to cities and counties throughout the state for the express purpose of repairing and upgrading existing streets and roads which connect main thoroughfares and for construction of new ones where needed, he explained.

The county and city road blight posed such a serious need that the association supported this tax hike, Dunn stated.

Viewing the Arts

Watercolor Original Adorns Muir Xmas Card

An original watercolor, painted by Marie MacDonnell Roberts, adorns the front of the new John Muir Hospital greeting card. It depicts the hospital, in completed form, with the grandeur of Mount Diablo dominating the background.

These cards are now being offered for sale by members of the 12 Muir Hospital guilds. Profits from all sales will go to the John Muir Hospital fund.

HERE IS an opportunity to purchase a really beautiful card and help support the hospital at the same time," says Mrs. Frank E. Young, chairman. She is being assisted by the Mesdames J. A. McCarron and Charles A. Hart.

"Business and professional offices are urged to support the hospital in this way," says Mrs. Young, "as well as individuals and families wishing to have an unusually attractive Christmas card to send out."

THE CARDS may be purchased without any imprinted greeting inside, to be used as notepaper, or for a personal written greeting. The buyer may choose red or black ink for printing, and they may be "personalized" for a slight additional charge. One hundred cards sell for $15, and lesser quantities may be sold in packets.

Guild chairmen for card sales are: Awhahnee, Mrs. William Poole; Garnet, Mrs. Donovan Day; Glacier, Mrs. F. Whitehorn; Kaweah, Mrs. T. H. Helbush.

Mariposa, Mrs. W. G. Chauncey; Sierra, Mrs. A. B. Horstmann; Wawona, Mrs. Keith Fitch.

Topokah, Mrs. Robert McDougold; Tioga, Mrs. Donald Francis; Tenaya, Mrs. Harold Ashton; Tuolumne, Mrs. Chas. Hart; Yosemite, Mrs. Gerald Hosking.

THE ARTIST, Marie MacDonnell Roberts has won many accolades for her work. She is a graduate of Massachusetts School of Art, has exhibited in DeYoung Museum, Oakland Art Museum, American Watercolor Society in New York and also their traveling show, California State Fair, Jack London Square and others, winning many first awards. She is a number of watercolor societies and serves on the Walnut Creek Art Commission.

Evening School Offers Class In Citizenship

"One of the vital aspects of the Acalanes Adult Education program is the Citizenship Preparation class that meets every Tuesday night at Acalanes High School from 7 to 9:30 p.m.," according to Acalanes District adult education director William Teutschel.

The oldest course in the history of California adult education, "citizenship" classes instruct prospective citizens in local, state and national government and history of the Constitution. Since the inception of citizenship classes the last century in adult schools across the nation, thousands of classes have instructed tens of thousands of citizens.

"The only requirement necessary for registration is an interest in the class and the desire to become a naturalized citizen." No registration fee is charged.

Further information may be secured from the Acalanes District Adult Education Office, Acalanes High School, or by phoning 935-0170.

Dental Society Honors Woman Health Educator

Mrs. Elizabeth E. Barney, pioneer dental health educator and recently retired after 43 years in the field of dental health, was honored by the Contra Costa Dental Society at its meeting at Paul's Restaurant, Martinez, last week.

In behalf of the dental society, Dr. Lee R. Winters, Concord, presented a plaque to Mrs. Barney for her long years in dental health education services, most of which were spent in the schools of Contra Costa County.

In accepting the plaque, Mrs. Barney noted that there have been many changes, one of the more important of which has been the widespread understanding of the importance of early and regular dental services for children. Mrs. Barney recalled that dentistry for children was the rare exception, when she started.

CONGREGATION DIGS—When Moraga Valley Presbyterian Church held a groundbreaking for its first unit recently, members of the congregation participated in the ceremony. Dr. Ronald T. White led the groundbreaking service, with Clinton Cooper, chairman of the building committee. The new church, designed by Rockrise and Watson, will provide sanctuary seating for 250 and an equal number for Sunday school. Building will begin in November. There will be parking space for 200 cars. The site is in Diablo Estates off Moraga Highway.

Junior Scout Leaders Take Training Course

Junior Girl Scout patrol leaders, treasurers, scribes and their leaders from 69 troops in the Diablo Valley area will receive training in their responsibilities at court of honor conferences to be held Saturday from 9:45 a.m. to 12:30 p.m. at Twin Canyon near Lafayette.

This is the third year that court of honor conferences have been held. Three training conferences have been scheduled this fall to accommodate more than 400 girls.

Cadette and senior troop patrol leaders, treasurers, scribes and their adult leaders received their training on Sept. 21, with 115 girls in attendance representing 25 troops.

The girls and their leaders receive general information on the patrol system, specific instruction on how to do their own jobs, followed by a meeting of the girls and leaders in their own troop court of honor to plan their program for the year.

All attending the conferences are asked to bring their own new handbooks, pencil, paper and bag lunches, according to Elsie Buchwald, staff coordinator.

Assisting with training for the junior troops are Mesdames Edward Patterson, Peter deFremery, O. E. Duling, patrol leaders; Kenneth Hallstone, scribes; John Mink, treasurers; Frank Sayre and Miss Buchwald, adult leaders.

Obituaries

EVELYN FONTAINE

Evelyn Fontaine, 87, of 545 Patterson Boulevard, Pleasant Hill, died Sunday.

She is survived by two nieces, Mrs. Mary McDowell of Lafayette, and Mrs. Evelyn Wright, Bremerton, Washington; a sister-in-law, Irene Daniel, of Pleasant Hill.

Mrs. Fontaine was a native of San Luis Obispo.

Services were held Wednesday at the Chapel in the Valley, Lafayette Mortuary.

Inurnment was at the Chappel of Memories, Oakland.

MALVINA THOMPSON

Malvina Thompson, 80, died recently in Oakland. Mrs. Thompson had been a resident of Lafayette for the past four years.

She resided with her daughter, Mrs. Robert Sanderson, 829 Reliez Station Road, Lafayette. Services were held last week in Riverside.

Survivors include Mrs. Sanderson and a son, John Thompson, Redondo Beach and seven grandchildren. Local arrangements were made by Chapel in the Valley.

Nina Reid Prather, 70, of 3736 Sundale Road, Lafayette, died Monday in Walnut Creek.

Mrs. Reid, a native of New York City, was a member of the Eastern Star and the Lafayette Community Methodist Church.

She was a secretary to the chairman of the board of the National Automotive Fibres for 40 years.

Funeral services were held yesterday at the Chapel in the Valley Mortuary, 985 South Thompson Road, Lafayette.

The Rev. George Berry officiated at the services.

Interment will be at Mitchell, South Dakota.

the truth about you

It's not always easy to learn the truth about yourself. But if you look deeply enough, you find the spiritual core of life that was once described to us for all time — "The kingdom of God is within you" (Luke 17:21). There's a one-hour public lecture coming on this subject. Title: "The Priceless Gift of Knowing Oneself," by Theodore Wallach of The Christian Science Board of Lectureship. Everyone is welcome.

Christian Science lecture

Sat., Oct. 12, 1963, at 11:00 a.m.
PINE GROVE SCHOOL
Altarinda Drive, Orinda, Calif.
Presented by
First Church of Christ, Scientist
Orinda, California
CHILD CARE—22 ORINDA WAY

The Sun

Friday, October 4, 1963

Broadway Shopping Center Has Huge Birthday Party

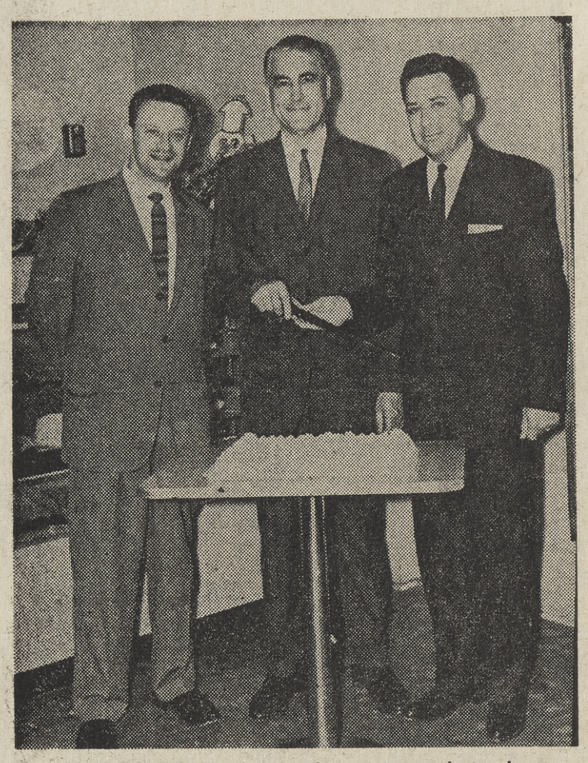

CAKE CUTTING—Anxiously awaiting their share of birthday cake at Stinnett's Bakery are, left to right, Broadway merchants Lou Roseman, owner of Music Town; Frank Benson, Sears' manager, and Carl Putz, Penney's manager. Occasion for the cake cutting was the Broadway merchants' 12th birthday sale.

Broadway Birthday Sale Under Way

Broadway Merchants' big 12th Birthday Sale, the biggest and best in the history of the highly successful center, according to George Webster, chairman of the Broadway Merchants' Association.

SPECIAL features of the celebration, in addition to tremendous shopping values, will be the appearance of San Francisco's "Red Garter" Band which will participate in the big birthday sale Friday from 7 to 9 p.m. in the Lucky Store-Joseph Magnin area, Broadway Shopping Center, Walnut Creek.

The most striking feature of the birthday sale will be the big cash giveaway.

All persons born in October are urged to register at any Broadway store and get a free ticket making them eligible for cash awards ranging from $5 to $30.

The winners are also entitled to a delicious birthday cake from Stinnett's Bakery.

The drawing for the many cash awards will be held in front of the Lucky Store at 3 p.m., Oct. 12.

Tickets for the drawing may be obtained during the celebration sale starting tomorrow.

THE FIRST cash prize will be $50.

There will be a second cash prize of $25; third, $20; fourth, $15, and fifth, $10.

Seven five-dollar awards will also be made.

The public is reminded again not to overlook the fabulous, entertaining San Francisco "Red Garter" band.

Free cake and coffee will also be given to those attending the birthday event Friday.

"Here at Broadway, Walnut Creek, the largest shopping center in the East Bay area, we realize we wouldn't have birthdays to celebrate if it were not for all our wonderful friends in the area.

CENTRAL COUNTY shoppers have made Broadway the success it is and this birthday sale is our way of showing our appreciation," said Webster.

"We cordially invite all our friends to join us for cake and coffee at our Friday night party and to enjoy the celebration we have planned for you and see how Broadway can share its success in birthday savings to you," he said.

BIRTHDAY SALE—Mrs. Gertrude Stinnett of Stinnett's Bakery and Sy Sherman, owner of Sandra Joy Casuals, check the dimensions of the big birthday cake offered by Broadway merchants during their 12th birthday sale in Walnut Creek.

Join the birthday party

BROADWAY'S

12th BIRTHDAY SALE

• Have a piece of our colossal Birthday Cake
• Join us for coffee or milk
• Enjoy the banjo music of the

RED GARTER BAND

ALL FREE

Friday Oct. 4, 7 to 9 pm

THERE ARE SPECIAL BIRTHDAY VALUES AT EVERY BROADWAY STORE...CHECK EACH AD FOR SAVINGS...CHECK EACH STORE FOR NEW ITEMS AND SALE PRICES FOR OUR BIRTHDAY

SALE DAYS OCT. 2 to OCT. 12

WERE YOU
BORN IN OCTOBER?
IF YOU WERE, GET YOUR
FREE TICKETS
AT ANY BROADWAY STORE!
12 Prizes For Our 12th Birthday!

broadway

Shop Broadway Mon., Thurs. and Fri. Nites 'til 9 p.m.

Knitting Expert To Appear At WC Capwell's

Capwell's annual yarn sale will be celebrated with the appearance of Erna Veseley, Bear Brands knitting consultant.

She will be at Capwell's art needlework departments of all four stores starting with the Oakland store through Saturday; El Cerrito, next Monday, Tuesday and Wednesday; Hayward October 10 to 12, and in Walnut Creek, October 14 to 16.

SHE WILL BE present to help women with their knitting problems and to help them select styles, patterns, and yarns most suitable to their individual needs. She will bring with her a knitted wardrobe.

During the entire period of the promotion there will be a yarn sale at all four Capwell stores.

THE HOURS of her appearance will be the same at all stores, 9:30 a.m. to 5:30 p.m. Erna Veseley will be located in the art needlework department of each store at these times on the appointed dates. In Oakland the art needlework department is located on the third floor, in El Cerrito on the second floor, in Hayward, the lower level, and in Walnut Creek on the third floor.

Braille Course Now Offered By Adult Program

Braille transcribing, a class to instruct community volunteers to become certified braillists, is being offered by the Acalanes adult education program at the Red Cross Building, Ygnacio Valley Road, Walnut Creek.

Class meets every Tuesday, at 10 a.m. to 12 noon.

The course is a continuing effort to provide the community with volunteer braillists who will supply the demand created by the local special education programs for the visually handicapped.

At present, a total of nine people have become certified braillists as a result of the class.

A year ago, only one braillist lived in the area.

The class runs through the fall, winter and spring quarters, and terminates during the spring quarter.

Besides the two hours of class work, students are required to do approximately ten hours of homework per week.

Registration for the class may be made at the Acalanes Adult Center in the Acalanes High School.

Organists To Hear Of European Units

European church organs will be the subject of discussion when the members of the American Guild of Organists, Contra Costa Chapter, meet Monday, at 8 p.m. at the home of Barbara (Mrs. Warren) Kaeding, 1681 Georgia Drive, Concord.

Mrs. Kaeding, former dean of the local chapter, toured Europe for six weeks this summer, viewing and hearing some of the organs she will describe. William T. Stone, Walnut Creek, dean for '63-'64, will preside at the meeting.

HICKORY SALT

Turkey and chicken sandwiches are especially tasty if made with Old Hickory smoked salt.

All-Day Meeting Set For Scouts

Scoutmasters, assistants, troop committeemen and days of Boy Scouts will participate in a Mt. Diablo Council "Showando" and Camp Herms, El Cerrito, October 12, from 9:01 a.m. to 9:39 p.m., according to Ernest Nixon, Danville, director of the event.

"Showando is a one-day training event, a big day of 'know-how' to assist leaders in the skills of Scoutcraft through First Class rank," Nixon explained.

"It's to show and do the things men teach their Scouts in Troops."

Total fee for the day is $2.50, and includes the evening meal, as well as some training materials. Participants are expected to bring a "nose-bag" lunch.

Assisting Nixon as instructors and chairmen will be some 20 experienced Scout leaders, including Herman Halbach, Concord, demonstrations chairman; Leonard Darwin, Danville, rally chairman; Leonard Barnes, Concord, cook-out chairman, and Ed Shackleford, Pleasant Hill, registration.

County Workers To Receive Service Awards

Four Central County employees were among 24 to receive service awards in ceremonies before the board of supervisors.

Among those being honored are William B. Faulkner, 2695 Kinney Drive, Walnut Creek, Deputy Sheriff; Glenn A. Porter, 119 Mazie Drive, Pleasant Hill, Deputy Sheriff; Baruta Terry, 1726 Lacassie Avenue, Walnut Creek, head nurse, county hospital, and Albert Kruse, 756 Laurel Drive, Walnut Creek, senior sanitarian for health department.

GRODINS ANNIVERSARY SALE

A WHOLE OUTFIT UNDER $20!

SAVE $6! BOYS IVY SPORTCOATS
Reg. 19.95
NOW 13.99
Anniversary-price sportcoats in first-rate all-wool and wool blends. Top selection of authentic models and patterns. Sizes 6-20.

SAVE $2! BOYS DRESS SLACKS
Reg. 6.95
NOW 4.99
Big-news teammates for sportcoats: Our special-value Fall slacks are all tradition-minded. Plain front. Cambridge, charcoal or olive. Sizes 6-18.

SALE BOYS QUILT-LINED NYLON JACKETS
Sizes 6-12
NOW 7.99 Reg. 10.95

GRODINS
STORE FOR BOYS
BROADWAY SHOPPING CENTER, WALNUT CREEK 934-7688
Open Monday, Thursday, Friday Nights 'til 9 P.M.

GRODINS ANNIVERSARY SALE

Save 5 big dollars!

Genuine calfskin GUARDSMAN shoes
NOW 11.90
Reg. 16.95
Executive styling in rich genuine calfskin . . . our dress Guardsman at once-a-year-only savings! Trim front stitching. Black, brown. Complete size range.

GRODINS
Broadway Shopping Center, Walnut Creek — Open Mon.-Thurs.-Fri. Nights 'til 9 p.m. — 934-7688

GRODINS ANNIVERSARY SALE

MICHAELS-STERN SUITS

Reg. 89.90 worsted herringbone sharkskins! Whipcords! Hardy hobnails! Imported iridescents! You save $20.
We sell thousands of these distinguished Michaels-Stern Imperial suits all year at 89.90. Save $20 now through Grodins Special Anniversary purchase! New, youthful 2- and 3-button California models with our own iridescent linings. All sizes — even extra long!
69.90 only $10 a month

GREAT NEW ALL-WOOL SPORTCOATS
Save a ten dollar bill on rugged new Fall tweeds, colorful checks, oversquares, plaids. Trim California model. Natural shoulder too. Reg. 39.90 29.90

ALL-WOOL SLACKS-GRODINS QUALITY!
Best slacks you've seen for your money! Worsted flannels, hard-finish twills, reverse twists. Plain, pleated or Continental models. Reg. $20 14.90

SAVE $15! TWILL GABARDINE RAINCOATS—THEY'RE IMPORTED!
Fantastic value for a top quality import with all wool zip out lining. Black, natural. Another Anniversary smash value!
Reg. 39.90 24.90

IMPORTED 100% CASHMERE TOPCOATS
The cloth of kings . . . Pure cashmere fully lined, master-tailored. Warmth without weight. Reg. $125 99.90

VALUE! LUXURIOUS ALPACA SWEATERS
Incredibly low price for this 2-ply pure alpaca cardigan. Champagne, sage-green, black. Reg. 29.95 21.90

IMPORT SPECIAL! WOOL SHIRTS
Save $3 on these fine textured wools! Washable. Button down collar, long sleeves. Reg. 10.95 7.90

GRIP-TAB SHIRTS—LOW PRICED!
Long and short sleeves . . . at a price you can't pass up! Whites, solids, stripes. Reg. 5.95 3.90

Anniversary savings are NOW! Open a super flexible charge account at Grodins faster than any other store in the world. No down payment—and take up to twelve months to pay.

GRODINS
BROADWAY SHOPPING CENTER, WALNUT CREEK — OPEN MON. - THURS. - FRI. NIGHTS 'TIL 9 P.M. — 934-7688

Nearly Everyone Reads The Sun

A PLAYFUL TOUCH—Sharon Cintron, Playboy's Playmate, adjusts tie for Tony Martin of 3545 Brook Street, Lafayette, at Grodin's prior to the big Grodin's Music Festival held Sunday.

Your Very Hard Heart

Many questions arise in the minds of Mr. and Mrs. California about their hearts, partly because such a wealth of misformation has existed over the years.

The Contra Costa County Heart Association reports that the human heart is a tremendously tough muscle about the size of your balled fist. It rests near your spine and on your diaphragm and in 70 years it beats more than 2½ billion times.

Here are some of the most-asked questions about heart disease:

1. Is it inherited?
   No conclusive evidence exists to show any exact relationship between heredity and the development of heart disease.
2. Do people under 45 get heart disease?
   Heart disease can occur at any age, but the most common types below 45 are rheumatic heart disease and inborn heart defects.
3. Are active sports harmful to the heart?
   Competitive sports usually are not harmful to the youth or young adult whose heart is normal. Highly competitive sports are harmful to young people with heart disease and to those of middle age or past.
4. DO EMOTIONAL upsets affect the heart?
   Yes, they can, in much the same way as does excessive physical activity. Persons with coronary heart disease may suffer heart attacks during an emotional outburst.
5. Is shortness of breath upon exertion a symptom of heart disease? Sometimes, but certainly not olways. We will get breathless with exercise and those with heart disease become uncomfortably so. But disease other than heart trouble may also lead to shortness of breath.
6. Is palpitation a symptom of heart disease?
   This is common to nervous people without heart disease. It may accompany cardiovascular disease as a signal the heart is being overworked.
7. If the heart sometimes skips a beat, is this a sign of heart disease?
   No. As a rule this has little significance.
8. IS PAIN in the left arm a symptom of heart disease?
   Usually only in persons over 40. Characteristically, heart pain radiates from the midchest into the left shoulder and down the inside of the left arm.
9. What are the symptoms common to most types of heart disease?
   Uncomfortable breathlessness on exercise; palpitation on mild effort, pain under breastbone which may radiate to neck or arm; in later stages, swelling of ankles and legs.
10. Are there differences between the pain of indigestion and heart disease?
    Yes—pain from indidestion is much more common. Heart pain usually occurs in middle age and generally after effort or emotional stress. Indigestion is much more commonly associated with nausea, especially after indiscreet eating, and tends to occur in waves at intervals of a few minutes.

It is apparent from the foregoing questions and answers that many of the aches and pains associated in the public mind with heart disease more often indicate something else entirely.

Why Do Clothes Turn Yellow?

Why do clothes turn yellow?

Excluding the effect of iron in the water or the reaction of some resin finishes to chlorine bleach, the major cause of yellowing is incomplete soil removal. This may be due to underuse of washing product, low water temperature, overcrowding of the washing machine, or a combination of these conditions. Oily type soils (especially body soils) left in the clothes oxidize causing yellowing. This yellowing will be hastened and accented by heat, as in a dryer or in ironing, and by age.

SHOULD THE bleach be used in the rinse cycle or the washing cycle?

It is generally agreed that best results are obtained when bleach is used in wash water. What is more, this method is certainly best suited to bleaching in the washer as in most cases the normal rinse cycle is sufficient for getting rid of the bleach left in the clothes after the wash.

Stork Club

SMITH—A son was born to Mr. and Mrs. Edward L. Smith of Orinda, September 6, at Alta Bates Community Hospital.

KAUTZ—A daughter was born to Mr. and Mrs. Peter Kautz of Pleasant Hill, September 8, at Alta Bates Community Hospital.

MARSH—A son was born to Mr. and Mrs. David Marsh of Orinda, September 4, at Alta Bates Community Hospital.

GRANT—A son was born to Mr. and Mrs. Robert Grant of Orinda, August 31, at Alta Bates Community Hospital.

BROUGHTON — A son was born to Mr. and Mrs. John Broughton, 131 Doray Drive, Pleasant Hill, September 5, at Concord Community Hospital.

KNIPTASH—A son was born to Mr. and Mrs. Robert Kniptash, 2067 Mallard Drive, Walnut Creek, September 6, at Concord Community Hospital.

PFAFF—A daughter was born to Mr. and Mrs. George Pfaff, 1894 Elinora Drive, Pleasant Hill, September 7, at Concord Community Hospital.

GUSTAFSON—A son was born to Mr. and Mrs. Charles Gustafson, 1460 Contra Costa Highway, Pleasant Hill, September 7, at Concord Community Hospital.

TAZER—A daughter was born to Mr. and Mrs. Edward Tazer, 398 Gladys Drive, Pleasant Hill, September 10, at Concord Community Hospital.

DUNCAN—A son was born to Mr. and Mrs. Roger Duncan, 2336 Walnut Boulevard, Walnut Creek, September 10, at Concord Community Hospital.

NORTON — A daughter was born to Mr. and Mrs. Gregory Norton, 100 Karry Lane, Pleasant Hill, September 16, at Martinez Community Hospital.

FIFE—A son was born to Mr. and Mrs. Andy Fife, 197 Belgian Drive, Danville, September 4, at Kaiser Foundation Hospital.

SPRINGER—A daughter was born to Mr. and Mrs. Harold Springer, 213 Babette Court, Pleasant Hill, September 4, at Kaiser Foundation Hospital.

HAITHCOCK—A son was born to Mr. and Mrs. J. David Haithcock, 104 Rae Anne Avenue, Alamo, September 5, at Kaiser Foundation Hospital.

DUDLEY—A daughter was born to Mr. and Mrs. John Dudley, 55 Harmony, Walnut Creek, September 5, at Kaiser Foundation Hospital.

LAMPO—A son was born to Mr. and Mrs. Edward Lampo, 908 Village Center, Lafayette, September 5, at Kaiser Foundation Hospital.

JACKSON—A daughter was born to Mr. and Mrs. Joe Jackson, 288 Nob Hill Drive, Walnut Creek, September 5, at Kaiser Foundation Hospital.

HOWSMON—A son was born to Mr. and Mrs. Dennis Howsmon, 2139 White Park Avenue, Walnut Creek, September 6, at Kaiser Foundation Hospital.

ROUTT—A son was born to Mr. and Mrs. Larry Routt, Star Route, Danville, September 6, at Kaiser Foundation Hospital.

ANDERSON—A son was born to Mr. and Mrs. Irvin Anderson, 1 Blanco Lane, Lafayette, September 8, at Kaiser Foundation Hospital.

MOSS—A daughter was born to Mr. and Mrs. Buster Moss, 166 Toledo, Danville, September 8, at Kaiser Foundation Hospital.

SALTY SWINE

Experiments at the North Dakota Agricultural College show that swine getting all the salt they want gain twice as fast as those without access to extra salt.

SINGER

SALE

BROADWAY BIRTHDAY

OF USED SEWING MACHINES

SINGER TREADLE Round Bobbin 25.00

SINGER PORTABLE Old Standby 21.50

UNIVERSAL PORTABLE Like New 24.88

BEL AIR PORTABLE Reverse Stitch New Case 38.88

PHAFF ZIG-ZAG PORTABLE 49.00

AMERICAN ZIG-ZAG PORTABLE 54.50

SINGER DRESSMAKER WALNUT CONSOLE A Very Good Machine 89.95

6 Machines — Guaranteed to sew — portables and consoles 9.95 HURRY!

Many others to choose from — from $9.95 up

SINGER SEWING CENTERS

HEADQUARTERS FOR ALL YOUR SEWING AND FLOOR CARE NEEDS

©A Trademark of THE SINGER MFG. CO.

Listed in phone book under SINGER SEWING MACHINE COMPANY

1417 Broadway Plaza, Walnut Creek Phone 934-7668

OPEN MONDAY AND FRIDAY 'TIL 9 PM

Sandra Joy's Broadway Birthday FAMOUS BRAND SKIRT Sale

Finest domestic and imported woolens

Slims, A-Lines, Pleats and Flairs in the group

Newest fall colors and styles

Many proportioned lengths in the group

Solid colors and patterns

VALUES TO $19.95 Birthday Priced 9.95

SWEATERS TO MATCH ..... FROM 7.95

BLOUSES TO MIX AND MATCH .... FROM 3.95

Use Your Bankamericard or Open a Sandra Joy Charge

Sandra Joy Casuals FOR MISS OR MRS.

1419 Broadway Plaza, Walnut Creek 934-7832

Open Monday, Thursday and Friday Nights 'til 9 p.m.

SPECIAL PURCHASE

NOW ON THE MOVE: NIMBLE KNITS

from a very famous manufacturer

Beautiful 1 and 2 piece knits!

this season's "LOOK"

This season's fashion colors at a tremendous price!

Reg. $26 & $28

Birthday sale-priced at $17.88

the fashion

1411 Broadway Plaza

Walnut Creek

934-9255

ask ABOUT OUR "easiest ever" CHARGE PLAN

OPEN MONDAY and FRIDAY NIGHTS

Grande's WISHES A

Happy Birthday to Broadway

During BROADWAY'S BIRTHDAY CELEBRATION we have assembled a HUGE SELECTION of GRANDE'S FAMOUS BRANDS Such as . . . . . Galaxies . . . and Air Step

life stride

not all sizes in every style but every size is available.

8.12 PR.

PLUS . . .

a Repeat purchase now at a special Price!

"PATIO" FLATS

Especially for this 12th BIRTHDAY EVENT. Black, Red and Brown Patent. Originally sold for 7.99 a pair . . . . . 5.12 PR.

1428 BROADWAY PLAZA WALNUT CREEK 934-3468

Grande's SHOES

OPEN MONDAY THURSDAY and FRIDAY eve. 'til 9

USE YOUR BANKAMERICARD

California Legislature Amends Vehicle Code

A number of changes in laws dealing with the equipment of motor vehicles became effective September 20, according to the California Highway Patrol.

These revisions and additions are among more than 300 made in the California Vehicle Code during the 1963 Legislative session.

On and after January 1, 1964, every new passenger vehicle sold in California must be equipped with safety belts for the front seat passengers.

No motor vehicle may be equipped with interior lamps except those specifically permitted by the vehicle code.

This amendment eliminates, for example, red stop lamps or amber warning lamps on the rear deck of a passenger car just inside the rear window, and interior-mounted spotlights.

ANOTHER amendment provides in effect that low beam headlights must be adjusted to account for conditions of loading.

For instance, the attachment of a trailer sometimes depresses the rear end of the towing vehicle, changing the headlight angle.

Previously, low beam lights were deemed to avoid glare regardless of loading conditions.

Trailer coaches less than 80 inches wide must now be equipped with one red combination side marker and clearance lamp on each side of the vehicle near the rear, rather than the amber lamps formerly required.

Motor vehicles which tow trailers or semi-trailers must be equipped with both right and left-hand side mirrors if the towed vehicle or load obscures the driver's view to the rear.

The mirrors must provide a view 200 feet to the rear.

One equipment change pertains to motorcycles. The law provides that a motorcycle seat must be positioned so that the operator can reach the ground with his feet.

THE LAW also states that motorcycle handlebars may not be more than 15 inches above the highest point on the seat.

Other changes:

A driver's license may be suspended or revoked when he twice violates his written promise to appear in court on a traffic citation.

Any person who signs a false or fictitious name to a traffic citation is guilty of a misdemeanor, regardless of the disposition of the charge for which he was originally cited.

No motor vehicle (except an authorized emergency vehicle) may follow within 300 feet of a California Highway Patrol car or any authorized emergency vehicle of a fire, police or sheriff's department which is on an emergency call.

THE PENALTY for discarding any litter, or any flaming or glowing substance, on a highway outside of a business or residence district has been increased from a maximum of $50 or five days in jail to a maximum of $500 and/or six months in jail.

Any vehicle left unattended for more than four hours on any freeway may be ordered removed by a peace officer. Previously this authority extended only to freeways within city limits.

Every time a youngster rides a bike on a public street, he faces all the hazards and pitfalls that await the average motorist.

And, though it may not have been clear before, he also accepts all the responsibilities and duties of the motorist.

That bicycle riding does carry heavy responsibility was emphasized by the 1963 Legislature, which added an entire section dealing with bicyclists to the California Vehicle Code.

EACH SECTION is designed to eliminate or prevent an action which has proved hazardous to bicyclists in the past.

None deals with anything that a careful rider would not already have eliminated from his riding habits. But the law now clarifies and makes violations of several hazardous practices which previously were simply unsafe.

Perhaps the most important is the section requiring riders to stay as near the right side of the roadway as possible (but not on the sidewalk).

This section prohibits riding on the left side of the street, and riding in the center of the traffic lane. Riders also are warned to exercise caution in passing any vehicle.

Also of great importance is the provision that a bicycle rider must have at least one hand free at all times to grip the handlebar.

This section aims at eliminating the practice of carrying anything which occupies both arms so that the rider has no control over the steering mechanism.

Another provision prohibits a bicycle rider from attaching himself or his bike to any other vehicle on the road.

BICYCLE alterations, some of which pose a great potential hazard, also were covered by the new laws.

No bicycle may be altered so that the pedal at its lowest point is more than 12 inches off the ground.

The handlebars may not be raised above the rider's shoulder level.

The rider must sit on a permanent, regular seat, attached to the bike. And he may not carry any passenger on the handlebars.

Equipment requirements also were set forth.

A bike now must have a brake capable of making one braked wheel skid on dry, clean, level pavement.

For operation during darkness, bikes are required to have a California Highway Patrol-approved red reflector on the rear, capable of being seen from 300 feet.

Retained in the law was the previous requirement that bicycles be equipped with a white lamp on the front, which can be seen from 300 feet.

Optional equipment is a red lamp on the rear.

And the law also still provides that bicycle riders have all the rights and are subject to the duties of drivers, except those which by their nature can have no application.

RIGHT OF WAY violations year in and year out have been the second leading cause of accidents in California.

In an attempt to clarify the responsibility for taking or yielding the right of way in certain turning and entering movements, California law now places a greater responsibility for making the movement safely upon the turning or entering driver.

Amendments to right of way laws are among more than 300 changes in recent motor vehicle legislation.

The laws involved deal with making left turns, entering a through highway, and approaching a "yield" sign.

IN EACH CASE, the driver making the turn or entry not only must yield to approaching traffic, but continue to yield until such time as he can complete the movement with reasonable safety.

Previously, the turning or entering driver was required to yield to approaching traffic close enough to constitute a hazard; then he could proceed and oncoming traffic was required to give him the right of way.

The change actually puts the force of law behind what has become practice:

The driver attempting to make a left turn or enter a through highway does so only after oncoming traffic has passed, leaving him a clear space in which to complete his turn or entry.

Another problem plaguing many California travelers — whether or not the pickup truck on which they mount a camper unit is a commercial vehicle — has been solved with the definition of the term "house car."

A HOUSE CAR is a motor vehicle designed or permanently altered to accommodate human habitation, or to which a camper unit has been permanently attached.

A house car is registered as such, and fees are established on the same basis as a passenger car.

If the camper unit is only temporarily mounted on the motor vehicle, the latter must be registered as a commercial vehicle, subject to weight fees.

Other changes in law:

No one may open the door of a vehicle on the traffic side unless it is reasonably safe and the door can be opened without interfering with the movement of traffic.

THE DRIVER of any vehicle which collides with an unattended vehicle must notify without unnecessary delay the California Highway Patrol or the local police department, depending upon jurisdiction.

Previously, the driver had 24 hours in which to make this notification. (Such notification is required only if the operator of the unattended vehicle cannot be located.

Cry Of 'Play Dominoes' Soon To Be Heard

"Play dominoes!" was the cry which triggers the action as the second annual Bay Area Invitational Domino Tournament for the benefit of Children's Hospital of the East Bay was held recently.

AMONG DOMINO enthusiasts from Contra Costa who partipated in the tournament are Jack Welch of Orinda Country Club, Dr. M. C. Riley Green of Lafayette, Orinda Country Club; John L. Farley Jr. of Lafayette, Bohemian Club; Ritchie C. Smith of Orinda, Orinda Country Club; William McNevin of Lafayette, Claremont Country Club; Dick Keyser of Orinda, Claremont Country Club; Don Doten of Orinda, Orinda Country Club; Hi Hennings of Lafayette, Orinda Country Club; Stephen K. Jones of Lafayette, Orinda Country Club; Philip H. Angell Jr. of Lafayette; Lloyd a Lundstrom Jr. of Orinda.

broadway center • shop mon. thurs. fri. til 9

Goldman's

"Mocco Crocko"

latest campus fashions!

only 9.95

mocco crocko comes in a variety of combinations!
black sweet kid with black mocco crocko
black sweet kid with patent leather
cinnamon stick sweet kid with mocco crocko
red sweet kid with mocco crocko
otter sweet kid with mocco crocko

1429 BROADWAY PLAZA — PHONE 934-0719
OPEN MONDAY AND FRIDAY UNTIL NINE O'CLOCK PM

FURS by Michael Henri

HAYWARD – WALNUT CREEK

FUR SALE

GET ACQUAINTED

Natural Emba*
Autumn Haze Mink

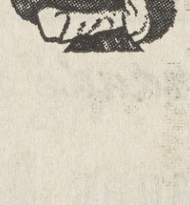

Let out, Laydown Collar SUIT STOLE ____ $295
Let out, Laydown Collar CAPE STOLE ____ $333
Let out, Double Fur Collar SUIT STOLE ____ $395

2 YEAR WRITTEN GUARANTEE
*Trade Mark — Emba

FOX SHRUGS $65 2-SKIN MINK BOAS (EMBA) $55

See Our Complete Line of Fine Furs

FURS RESTYLED for as little as $35

PRICES ON FURS PLUS FEDERAL TAX ALL FURS LABELED FOR COUNTRY OF ORIGIN

Goldman's birthday sale!

broadway center
shop mon. thur. fri. til 9

coat fall casual, all wool, broken sizes and colors ____ 24.90
suit campus. camel shades, 3 pc. jacket, skirt and capris. reg. $56 ____ 38.90
dress street and dressy. misses and jr. values to $20 ____ 11.99
mohair sweaters italian handknits. regular to $17 ____ ¼ 12.88
sweaters and petite skirts, shetland and shakerknit. reg. to $13 ____ 6.99
shifts and jumpers, regularly to $16 ____ 7.99 to 9.99
tops and pants pure linen tops and fully lined capris. reg. $7 ____ each 3.99
stretch pants wool, short-medium and medium-tall. reg. $13 & $15 ____ 9.99
shirts famous brand. solids and prints. regularly to $6 ____ 2.99
slips and sleepwear nylon. values to $7 ____ 3.99
lingerie general clearance ____ ⅓ off
quilt robes nylon. regularly $15 ____ 9.99
summer dusters general clearance ____ ⅓ off
bras and girdles odds and ends, discontinued styles ____ ⅓ off
scarves, handkerchiefs and flowers ____ ⅓ off
girlswear general clearance ____ ⅓ off and more
girl's school dresses special purchase. reg. $5 & $11 ____ 3.99 & 5.99

big birthday sale of shoes!
• women's casual flats
• newest fall colors
• newest fall styles
values to 12.95
6.90

mister G

celebrates broadway's twelfth birthday with a . . .

SALE

all wool skirts
PETITES AND REGULAR LENGTH-SOLIDS, CHECKS, PLAIDS-FULL, SLIMS
values to $12. 7.99

sweaters
MOHAIR, WOOLS, BULKIES, JAQUARD PRINTS, SOLIDS IN NEW FALL COLORS
values to $16. 8.99

OUR FIRST SALE OF FALL MERCHANDISE! IT'S NEW AND SMART!

stretch capris
NEW FALL COLORS OF RED, BLUE, GREEN, VICUNA, BLACK . . . WHILE THEY LAST!
values to $12. 8.88

all wool suits
NEW FALL STYLES—
values to $30. 19.99

WE INVITE YOU TO OPEN A CHARGE ACCOUNT TODAY!

fur trim coats
IN 100% CASHMERE AND ALL WOOL TRIMMED WITH MINK OR FOX
values to $140. 79. to 99.

new coats
NEW GROUP OF COATS IN NEW FALL COLORS AND STYLES
values to $55. 39.

OPEN MONDAY, THURSDAY and FRIDAY EVENINGS UNTIL 9

dresses
COTTONS, LINENS, WOOLS, etc.
values to $50. ½ to ½ off

blouses
COTTONS, PRINTS, MIRACLE FIBERS, CASUAL & DRESSY STYLES
values to $7 1.99 . 2.99 . 3.99

1436 BROADWAY PLAZA
Broadway Shopping Center

mister G

Phone: 935-8300
Walnut Creek

Summer School, Work Program A Big Success

Acalanes Union High School District trustees recently heard reports on the district's summer school work and experience programs.

Summer school principal William Teutschel reported that 1522 students took courses in the 8-week session which ran from mid-June through August 1.

Thirty-seven per cent of summer students were enrolled in review courses while 63 per cent explored electives.

INCLUDED among the elective courses were subjects ranging from traditional academic classes in English and math to courses in astronomy, notemaking skills, geology and classes in vocational testing and planning.

David Sweetman, work experience counselor, reported that 57 students were employed in vocations and business in which they had expressed an interest.

"Enthusiasm of students' employers and parents ran very high," Sweetman stated. Students explored careers varying from medical lab technicians, pharmacist, veterinarian, stenographer, to mortician's apprentice.

"LOCAL businessmen and professional people were of considerable assistance in placing students in occupations. In some instances students found that on the basis of their summer work experience the occupation they had selected for exploration 'is not for them.' That type of reaction is as important to the student as a positive discovery," Sweetman explained in describing the program.

Trustees expressed satisfaction with both the summer session and the summer work experience program.

Detailed Study Being Made Of College Dist.

A detailed report on the financial future of the Contra Costa Junior College District will be completed by next January, officials of the University of California's Field Service Center have informed the district governing board.

The survey, dealing with financing methods, population trends and growth of the district's two colleges over a future 10-year period—with emphasis on the next five—was authorized several months ago after the board received a report from its college directors warning that the district faces a financial crisis unless new sources of revenue are found by 1965-66.

The survey is being made by Dr. Cecil Parker, director of CFS; Dr. Theodore Reller, an authority on school administration, and Dr. Leland Medsker, vice-chairman of the university's Center for Higher Education.

Dr. Medsker is a former director of Diablo Valley College, Concord, having served in that capacity from 1960-56.

7196 Students--- Record Number Reached At DVC

A record 7196 students are enrolled for the 1963 fall semester at Diablo Valley College, it was reported today by Registrar John Carhart Jr.

The total is made up of 3553 full-time day students, an increase of 10.3 per cent over the 3221 figure for the fall of 1962 and 3643 students in DVC's part-time evening program.

Charles K. Sapper, assistant dean of instruction, who heads the evening program, noted a 5.3 per cent increase over last year despite the fact that the college lost 450 students when the Livermore Union High School District was annexed by the South (Alameda) County Junior College District.

"In the face of the loss to South County we still have 600 more evening students on campus than at this time last year," Sapper said.

The college has 2128 men and 1425 women enrolled in its full-time day program.

Happy Valley Youth Wins Honda "50"

Winner of the Perry's Ltd. contest held recently was John Pike of 3947 Happy Valley Road, Lafayette.

Pike won the Honda "50" in the Perry's-Day's Slacks contest.

The contest was conducted on local level.

Mr. SMITH

CELEBRATES WITH VALUES

BROADWAY BIRTHDAY

SALE

MEN'S SPORTSWEAR

SAVE A BIG $10.00!

SPORT COATS

29.50

Men's regular $39.50 sport coats from our stock! Huge selection of new fall patterns and colors. Regs., shorts, longs.

Save a big $5.00!

MEN'S SLACKS

12.95

Men's regular $17.95 worsted slacks from our stock! Ivy, continental and pleated models. All new colors for fall. 28 to 42.

MEN'S JACKET SALE!

Reg. $16.95 to $26.95. Pile-lined, quilt-lined and laminated jackets! S-M-L-XL 10.99

QUILTED SKI JACKETS

Reg. $19.95 famous brand quilted nylon ski jackets with roll-up hood. Black, olive 12.99

MEN'S SHOES

reg. $12.99 to $22.00

MEN'S FAMOUS DRESS SHOES

$8

Choose from many handsome dress shoes in fine leathers! Famous make styling! Blacks, browns. All widths. Broken sizes 6½ to 12.

VARSITY SHOP

reg. $5.00 & $5.95

VARSITY PANTS

2/6.66

Terrific savings on ivy, slim and continental pants in tans, olives, greens, blacks, browns! Easy-care fabrics. 29-38. 3.69 ea.

reg. $5.00 & $5.95

IVY SHIRTS

½ off

Varsity Shop special! Save ½ on a tremendous selection of long and short sleeve ivy sport shirts! Many patterns! All colors!

ALPACA CARDIGANS

Reg. $17.95. The luxury sweater every varsity man wants! S-M-L-XL 12.99

KNIT SWEATER JACKETS

Reg. $19.95. Famous brand knits bonded to foam! Zip and button fronts 12.99

CASUAL SWEAT SHIRTS

Reg. $3.95. Long sleeve style with zip turtle neck! Boat neck style with ¾ sleeves 1.89

MEN'S THRIFT SHOP

reg. $3.99

TWILL PANTS

1.99

Rugged Sanforized cotton twill work pants. Tan, green, grey. Broken assortment. Big value!

BOYS' SHOP

boys' reg. $6.98

CORDUROY PANTS

3/6.93

Trim, beltless continental pants of fine, washable cotton corduroy. Save more than ½ now! Waist sizes 27-29. 2.39 ea.

boys' reg. $2.49 & $2.99

SPORT SHIRTS

1.99

New fall group of long sleeve sport shirts in the latest patterns and colors! Cotton broadcloth or cotton flannel.

BOYS' CORD SHIRTS

Reg. $3.99. Long sleeve cotton corduroy sport shirts with button-down collar 2.99

BOYS' ALL-WEATHER COATS

Reg. $14.95 and $16.95. Cotton plaid rain- or shine coats. Belted back 12.95 & 14.95

BOYS' NYLON JACKET

Reg. $9.95. Weather-resistant nylon shell is lined with warm nylon fleece 7.99

BOYS' CREW SOCKS

Reg. 59c ea. Stock up on white crew socks with striped tops, and fancy sport socks. 3/$1

BOYS' SKI PAJAMAS

Reg. $2.99. Cotton flannel ski pajamas with knit cuffs, ankles and neck 1.99

BOYS' CARDIGAN SWEATER

Reg. $8.95. Popular link stitch knit of 100% Orlon® acrylic. Good colors 6.99

BOYS' SPORT SHIRTS

Reg. $1.99 and $2.49. Short sleeve sport shirts in solid colors. Special 99¢

MEN'S FURNISHINGS

men's $4.00

SPORT SHIRTS

1.99

Look at the savings on comfortable short sleeve sport shirts! Stripes, checks, plaids and solid colors! S-M-L-XL.

men's $4.50

DRESS SHIRTS

2.99

Save on short sleeve dress shirts of fine all cotton or Dacron® polyester and cotton! Popular spread collar style! 14-17.

MEN'S SAMPLE SOCKS

Reg. $1 and up. stretch and sample size 11 from our most famous maker 69¢

ALL LEATHER WALLETS

Reg. $5 to $7.50. Slimfold and pass case models in black, brown or tan 2.99

MEN'S SPORT SHIRTS

Reg. to $5. Long sleeve cotton sport shirts from regular stock 2.99

MEN'S KNIT SHIRTS

Reg. to $5.95. Odds and ends from regular stock reduced to clear. Broken lots and sizes 2.99

MEN'S DRESS SHIRTS

Clearance of long and short sleeve dress shirts in several styles. Broken sizes 1.99

WALNUT CREEK ONLY: BROADWAY CENTER

SHOP THURSDAY AND FRIDAY NIGHTS 'TIL 9! • NO DOWN PAYMENT — 12 MONTHS TO PAY!

SORRY, NO MAIL, PHONE OR C.O.D. ORDERS

Smiths

It's Fun To Shop With The Sun's Advertisers

Big Supply Of Material At Library

Patrons of the Walnut Creek, Lafayette, Orinda and San Ramon Valley branches of the Contra Costa County Library are missing a good thing by overlooking the supply of pamphlets in the local libraries, according to Mrs. Mildred Carlock, regional librarian.

An effort has been made during the last few months to increase the amount of pamphlet material available free or at nominal cost.

Pamphlets have been ordered from embassies of countries all over the world and from various agencies of all fifty states. They contain information on countries such as Belgium, Canada, Austria, and Australia.

THERE ARE beautiful booklets on unusual aspects of the culture of each country, as, for example, "Modern Belgian Handicrafts." Did you know you can stay with a family in Great Britain when you travel? You can even find out where to go fishing in India. Arizona has such unique pamphlets as a map of all the Indian tribes in that state and the crafts of Arizona Indians.

In addition to material on countries and states, pamphlets are available on such varied subjects as money management, garden pools, child study, pruning, and wise buying of household appliances.

PAMPHLET material is obtained from the University of California Agricultural Extension Service, U.S. Government, Mental Health Society, League of Women Voters, and other agencies offering material of value to Contra Costa County citizens.

County Board Appoints Moses

Preston Moses was appointed recently to the Contra Costa County Board of Education to fill the unexpired term of Elvo Travelini.

Moses, a San Pablo attorney represents Area 2, composed of the San Pablo, Sheldon and Pinole-Hercules Union School Districts.

Previously, he served as president of the County Bar Association. Now Moses lives in El Sobrante with his wife and son.

Board Approves 3 College Dist. Committees

The membership of three standing committees serving Diablo Valley and Contra Costa colleges was approved recently by the governing board of the Contra Costa Junior College District meeting on the CCC campus.

The two college directors, Karl O. Drexel of Diablo and George J. Faul of Contra Costa, are members of all three groups. Other members, drawn from the faculties of the colleges, are:

PERSONNEL Advisory Committee — Miss Toni Callenbach, Robert D. Flanagan, Arthur Gelston and William J. Walsh.

Salary Schedule Advisory Council — James C. Bales, Harold L. Chambers, Mrs. Dora Hunnicutt, William F. McClusky, Eugene Warren and Bruce Watson.

Sabbatical Leave Committee—Douglas Connelly, Raymond S. Dondero, John G. Kelly, Shully Miller, Michael J. Pizanis and Watson.

Flanagan is a new appointee to the personnel committee, Bales and McClusky to the salary advisory council, and Miller, Pizanis and Watson to the Sabbatical leave committee.

Secretarial Skills Needed

By VAL VOLUNTEER

You don't need your own typewriter, and you don't have to travel very far . . . to put some of your long, unused secretarial skills to good use! Your old friend, the Volunteer Bureau, is short on volunteer secretary-receptionists for its morning schedule.

You'll find your duties interesting and varied: typing, filing, answering the phone, and greeting the public. You'll learn first hand the functions of the Volunteer Bureau.

You can relax—shorthand is NOT a requirement. One or two mornings a week is all that we're asking.

Sound challenging—it is! Register with the bureau at 2363 Boulevard Circle, Walnut Creek, or phone 934-0424 to let us know you'd like to share your secretarial knowledge with us.

Remember, we're a United Crusade agency, with many volunteer opportunities for men and women.

Chubby 'n cherubic

Edwards has the shoe for fat babies

Pamper baby's feet with quality-crafted Todlins. Wide range of styles, sizes and widths—from B to EEEE. There's one just right for every baby.

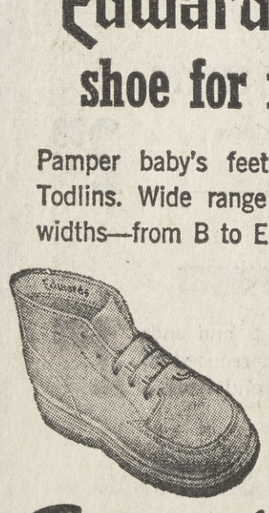

Edwards Todlins

Senior's JUNIOR BOOT SHOP

Juvenile Shoes Exclusively

EVERY PAIR FIT WITH CARE

Infant's to 'Teens' Sizes in AAA to EEE Widths

COMPLETE LINE OF PRESCRIPTION SHOES

AT TWO LOCATIONS

1424 Broadway Walnut Creek 935-3685
Open Mon. and Fri. Evenings

1659 Willow Pass Rd. Concord 682-7768
Open Friday Evenings

SHOP IN AIR-CONDITIONED COMFORT AT CAPWELL'S-WALNUT CREEK . . . IT'S COOL!

Capwell's FINER STORES

BIRTHDAY SPECIALS

SALE STARTS THURSDAY

BEAR BRAND YARN SALE!

59¢ to 1.29

On sale through Oct. 16!

Bear Brand Supra Mohair, reg. 1.60	1.29
Bear Brand Shetland & Wool, reg. $1	85¢
Bear Brand Spice, reg. 1.09	94¢
Bear Brand Nubby Fleece, reg. 98c	85¢
Bear Brand Orlon® acrylic, reg. 1.19	99¢
Bucilla Glace, reg. 85c	59¢
Laines du Pingouin Papotage, reg. 1.29	1.09
Laines du Pingouin Jacqueline, reg. 99c	85¢

Capwell's Art Needlework, Third Floor WALNUT CREEK

Sale! Famed-make separates

MISSES' WOOL KNITS

5.88 to 9.88

Famed make knits, plus Capwell's own imports! Birthday specials, reduced for this special event. Skirts, jackets and novelty tops; were 7.99 to 15.99. Sizes 8-16 in the group. Shop now . . and save!

Capwell's Sportswear Separates, Second Floor WALNUT CREEK

Special! Wonderful values!

BRAS BY WARNER'S

1.88

Just think! Warner's bras for only 1.88. Specially purchased for the Birthday Sale. White cotton, firmly stitched under each cup. 32-36 A, B, C in the group; not all sizes in each cup size. Limited quantity.

Capwell's Bras, Girdles, Second Floor WALNUT CREEK

From a famous manufacturer!

SAMPLE LINGERIE SALE!

save 1/3

That's why you save 1/3 on fabulously beautiful lingerie. Group includes slips, half slips, gowns, peignoirs and a few pants. Many one-of-a-kind styles . . hurry! Nylon tricot; white, pastels, high fashion shades . . mostly 32 and 34.

Capwell's Lingerie, Second Floor, WALNUT CREEK

SALE OF HOUSEWARES!

Stainless steel cookware:

1-qt. covered sauce pan	5.18
2-qt. covered sauce pan	7.18
4-qt. covered sauce pot	9.97
10" covered skillet	9.97
2-qt. double boiler	10.57

Flint egg beater:
Choice of two styles, side or standard handle. Special! Each style 4.44

Kitchen cutlery set:
The six most-needed knives for your kitchen, in a wood holster block 12.88

Capwell's Housewares, Third Floor, WALNUT CREEK

MEN'S CARDIGANS

7.99

Were 10.95! 100% Shetland wool in most-popular 7-button styling. S, M, L in assorted colors.

MEN'S CONTINENTALS

3.88

Sale of pants. Rayon in flannel-like weave. Colors of loden or Oxford. Assorted sizes.

Capwell's Men's Sportswear, Street Floor, WALNUT CREEK

SAMPLE MEN'S WEAR

SAVE 1/3

5 complete sample lines specially purchased from 2 of America's most famous brands. Season's latest styles and colors in dress shirts, ties, pajamas, handkerchiefs. Mostly Medium size.

Capwell's Men's Furnishings, Street Floor, WALNUT CREEK

COLLEGIENNE KNITS

$6 to $10

Famed make, double knit wool separates; slim skirts, shells, cardigan tops, pullover tops, pants. Usually 8.99-14.99. Black, grey, brown, green in 5 to 15.

WOOL SKIRTS . . . SALE!

each $3

Greatly reduced! Wide variety! Pleated and slim wool skirts; mostly solid color, sizes 5 to 15 in the group.

Capwell's Collegienne Sportswear, Second Floor, WALNUT CREEK

Celebrating with values!

NOTIONS SPECIALS

Women's slippers, Angel Tread and Barry Tread, usually 1.50 to 2.00 $1

Garment bags, assorted styles in plastics; full length zippers $1, 1.99

Fashion belts, good selection 2 for 2.99

Bras, discontinued styles, incomplete sizes 88¢

Multiple skirt racks, special 77¢

Belt rings, chromium finish 2 for 77¢

Capwell's Notions, Street Floor, WALNUT CREEK

BOYS' WASH PANTS

2.49

100% cotton, Sanforized-Plus; Scotchgard finish. Continental styling. Olive, brown, black. 6 to 16.

BOYS' T-SHIRTS

$1

Birthday celebration special! Crew-neck cottons, solids and stripes. Sizes 8 to 12.

Capwell's Boys' Wear, Street Floor, WALNUT CREEK

Celebrating with specials!

SOAPS, COSMETICS

Cologne, Roger & Gallet 'Blue Carnation', regular 3.00 size, sale 1.25*

Dusting powder, Revlon's famous 'Intimate' fragrance; regularly 3.00, sale $2*

*Plus 10% Federal tax.

Toilet soap, containing lanolin. 12 hand-size cakes to box; choice of 5 fragrances, 1 fragrance to box 99¢

Capwell's Cosmetics, Street Floor, WALNUT CREEK

The smart shopper uses . . . a CAPWELL'S CHARGA-PLATE

CAPWELL'S-WALNUT CREEK STORE HOURS: Mon., Thurs., Fri. 9:30 to 9:30, other days 9:30 to 5:30; South Broadway; YE 5-1111 (935-1111)

REMEMBER . . . ALL CAPWELL'S CHARGE ACCOUNTS GOOD AT ALL FOUR CAPWELL'S STORES . . . AT ALL FOUR CAPWELL'S STORES

SHOP IN AIR-CONDITIONED COMFORT AT CAPWELL'S-WALNUT CREEK . . . IT'S COOL!

BIRTHDAY SPECIALS

Capwell's FINER STORES

SALE STARTS THURSDAY

WOMEN'S SHOE SALE

$5 to $10

For famous brands, famous savings, shop Capwell's! Incomplete sizes in group.

Mademoiselle fashion shoes; compare at $22. Sale priced at Capwell's! _____**$10**

"Half-stack" Patios; compare at 9.99. Assorted colors; 4½-10, S,N,M _____**6.88**

Red Cross,* Joyce, De Mura dress shoes; compare at 12.99-16.99. Sale! _____**$5**

Spalding white buck saddle oxfords; were 12.99. Sizes 9, 10, AAAA-C _____**$5**

Capwell's Women's Shoes, Street Floor
WALNUT CREEK

*This product has no connection whatever with the American National Red Cross

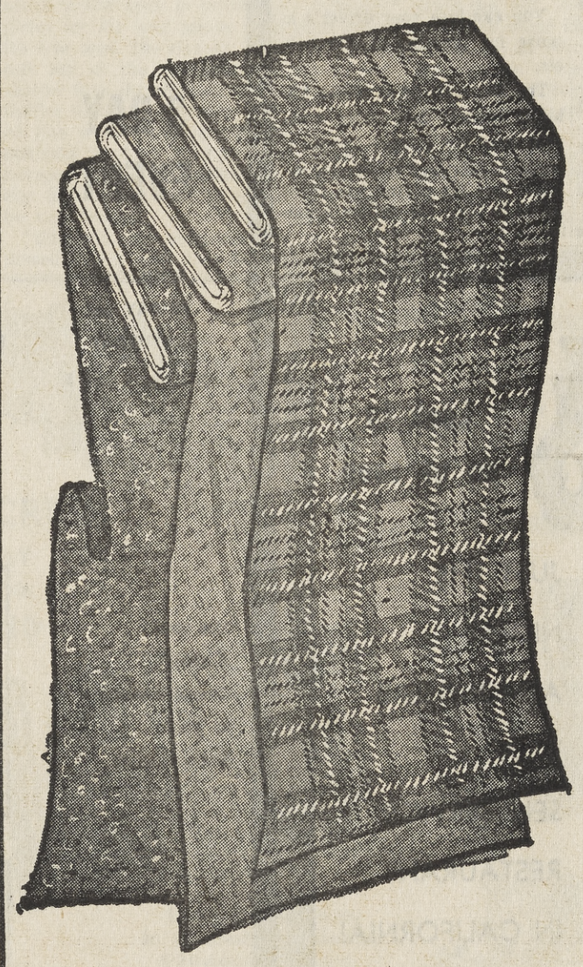

FALL WOOLEN SALE

yd. **1.99** and **2.99**

Reg. 2.99-3.99 group . . . wools, wool-nylon and other blends; 54-60" wide; yd., **1.99**

Reg. 3.99-5.99 group . . . . wools, wool worsteds, wool-nylons; 54-60" wide; yd. **2.99**

Cotton suede cloth, leading fall colors, imported from Holland! Compare at 2.50 yard _____**1.99**

Capwell's Yardage, Street Floor
WALNUT CREEK

ROYAL PORTABLE

Nothing down, only $5 monthly on CAP-Account **34.95***

*Plus 2.97 manufacturer's excise tax

Regular 39.95 Royal Companion with standard keyboard and pica type. Compact, weighs only 8 lbs. Rugged 1-pc. frame; charcoal color; solid base plate. Handsome envelope-type carrying case included. With trade-in, as low as _____**19.95***

Up to $15 trade-in allowance! Trade-in machine must be a domestic portable, in working condition, with carrying case and 4-row keyboard. Lift-bar models not acceptable.

Capwell's Stationery, Street Floor
WALNUT CREEK

SALE OF HANDBAGS

3.99

Reg. 5.99-8.99 group . . . terrific buys, but limited quantities. No phone or mail, **3.99***

Women's leather wallets, French purses, billfolds, clutches _____**1.99***

*Plus 10% Federal tax

Capwell's Handbags, Street Floor
WALNUT CREEK

SEAMLESS NYLONS

49¢

Celebrating the Broadway Center's anniversary with a rousing buy on your favorite Capwell hosiery. Seamless, with reinforced toe and heel. Tan, Fawn or Allure (iridescent). Medium length, 8½ to 11.

Capwell's Hosiery, Street Floor
WALNUT CREEK

10 for $1

LINENS & DOMESTICS

Place mats, woven pandan, from Philippines; wipe to clean; compare at 29c **10 for $1**

Fieldcrest fingertips, discontinued solid colors; compare at 49c-69c _____**4 for $1**

Hand towels, solid color cotton terry or kitchen prints; compare 69c-1.29___**2 for $1**

Pillowcases, pink candy stripe cotton percale; compare at 1.25 each . . . **ea., 79c**

Capwell's Linens & Domestics, Street Floor
WALNUT CREEK

Reg. 5.50! Birthday sale

JEWEL BOX SPECIAL

1.99

Celebrating the Broadway shopping center's anniversary. Soft shades of pink, blue or ivory in simulated leather with rayon satin lining. Sectional earring tray.

Capwell's Jewelry, Street Floor
WALNUT CREEK

Bulkies, compare at 5.99!

WOMEN'S SWEATERS

2.99

In celebration of Broadway's birthday, this buy on one of our most popular bulkies. Washable DuPont Orlon® acrylics in assorted colors. Soft and fluffy, basic cardigans for every wardrobe. Sizes 36 to 40 in the group. Not every size in every color.

Capwell's Sweaters-Neckwear, Street Floor
WALNUT CREEK

Compare, 5.99! Rayon-cotton

COFFEE-COATS

3.99

Blend of rayon-cotton with the look of polished cotton. One of our most successful sellers this season, now featured for the Broadway birthday celebration. Floral or 'conversational' prints. S, M and L sizes.

Capwell's Lingerie, Second Floor
WALNUT CREEK

The smart shopper uses . . . a **CAPWELL'S CHARGA-PLATE**

CAPWELL'S-WALNUT CREEK STORE HOURS: Mon., Thurs., Fri. 9:30 to 9:30, other days 9:30 to 5:30; South Broadway; YE 5-1111 (935-1111)
REMEMBER . . . ALL CAPWELL'S CHARGE ACCOUNTS GOOD AT ALL FOUR CAPWELL'S STORES . . . AT ALL FOUR CAPWELL'S STORES

Elsie's SPORTSWEAR

WE'VE PUT SOME OF OUR NEWEST ON THE RACK OF . . .

12th BIRTHDAY SPECIALS

Mohair Sweaters
Hand knit—crew neck
SLIPON ONLY
Beige — White — Red and Yellow
reg. 15.98
10.99

Fall Cotton Co-Ordinates
Skirts-Jackets-Blouses
Reg. 9.98 **6.99**
Reg. 11.98 **7.99**
Reg. 13.98 **8.99**

Wool Co-Ordinates
SKIRTS & SWEATERS
Reg. 9.98 **6.99**
Reg. 11.98 **7.99**
Reg. 13.98 **8.99**
Reg. 15.98 **10.99**

Coduroy Skirts & Jackets
SLIM and A-LINE
Reg. 7.98 **4.99**
Reg. 8.98 **5.99**
Reg. 10.98 **6.99**

all sales final on "specials"

Elsie's SPORTSWEAR

1426 Broadway Plaza • Walnut Creek
STORE HOURS: daily 10 a.m. to 5:30 p.m.
Mon., Thurs., Fri., 10 a.m. to 9 p.m.

CAPWELL'S-WALNUT CREEK . . . AIR-CONDITIONED

Capwell's FINER STORES

Were 7.88-10.88! Save now on

BULKY SWEATERS

5.99

Cardigans and pullovers included. Some of wool, some of DuPont Orlon® acrylic . . . all super buys at Capwell's sale price! Choose from white, black, red and pastels (choose for yourself and for gifts)! Sizes 36 to 40 in the group. Shop early . . . and save!

Capwell's Sweaters, Second Floor,
WALNUT CREEK

CCC Crusaders To Make Annual Pilgrimage

Central Contra Costa Crusaders will make their annual house-to-house pilgrimage in support of major health, welfare and youth agencies under strong leadership in every community, according to Mrs. John G. Kelly of Walnut Creek, central chairman of the 1963 United Crusade Residential Division.

THE CRUSADE residential campaigners take to the streets October 15 with a target of $37,442 to be raised in central county communities, from Martinez to Danville-Alamo area.

The crusade general campaign opens in the five bay counties on Tuesday with a goal of $11,407,000 for 183 different community agencies.

Named by Mrs. Kelly to head solicitation organizations reaching to every neighborhood and suburban area are:

Walnut Creek — Mrs. Perry C. Conner of 10 Arlene Lane, Walnut Creek.

Pleasant Hill — Mrs. John Scaglione of 190 Twinview Drive, Pleasant Hill.

Orinda-Moraga — Mrs. F. R. Devin of 711 Moraga Road, Moraga, general chairman, assisted by area chairmen: Mrs. J. Byron Warner of 728 Moraga Road, Moraga; Mrs. Kenneth M. Brown of 11 Meadow Court, Orinda; Mrs. Bill Brock of 109 Diablo View Drive, Orinda; Mrs. Standish Massie of 44 Estabueno, Orinda, and Mrs. John B. Gilbert of 50 Hacienda Circle, Orinda.

Lafayette — Mrs. John D. Nunan Jr. of 1340 San Reliez Court, Lafayette.

Martinez — Mrs. John W. Olsson of 515 Richardson Street, Martinez.

Concord — Mrs. Christopher L. Daly Jr. of 201 Arkell Road, Concord, and Mrs. Ashley Stevens of 2996 Glenside Court, Concord.

Danville — Mrs. C. R. Stimpson of 20 Denim Lane, Danville.

Alamo — Mrs. Lawrence U. Hudson of 920 Forest Lane, Alamo.

Mrs. Kelly noted that community leaders and the several hundred crusade workers who make up the central county corps are active the year around in united fund-sponsored agencies, particularly youth groups such as Boy and Girl Scouts and Camp Fire Girls.

Girl Scouts receive $75,548 in crusade support in Contra Costa County and $352,831 in the five United Bay Area Crusade counties.

CAMP FIRE GIRLS in the county receive $38,889 and a total of $146,899 in the five counties, and Boy Scouts, $118,415 in Contra Costa and $553,160 in total UBAC allocations.

In the meantime, invitations are being sent to all crusade residential workers for the annual fashion show luncheon at the Claremont Hotel in Berkeley on opening day, October 15.

Center Features Public Speaking

"A chance to make mistakes —and correct them in a friendly atmosphere," that's the basic activity of the Acalanes Adult Center course in public speaking that meet at Acalanes High, Wednesday evenings at 7 o'clock.

Public speaking instructor Bruce Reeves explains that "regardless of an individual's particular need, constant exposure to a sympathetic and critical audience is the first step to competence and confidence."

THE COURSE will feature experience in many types of oral presentation, including demonstration speeches, speeches for large and small groups, formal and informal presentations, and sales techniques.

Members of the class and the instructor join in evaluation and suggestions for improvement.

Interested adult students may register at the class at the Acalanes Adult Center.

Registration fee is $2 for the quarter, which includes 13 class meetings.

DRIVER'S LICENSE

You can lose your driver's license for ignoring traffic tickets.

The Department of Motor Vehicles reports that under a recent new law it may revoke a person's privilege to drive if notified that the person has twice failed to keep his written promise to appear in court.

10% OFF PERSONALIZED XMAS CARDS
ORDERED BY NOV. 2
Choose from Dozens of QUALITY LINES including HALLMARK and CALIFORNIA ARTIST
CONTRA COSTA STATIONERS
1410 BROADWAY PLAZA, WALNUT CREEK Phone 934-6700
Open Monday and Friday Evenings 'til 9
15 FIESTA LANE, LAFAYETTE Phone 283-6720
Hours: 9 to 5:30 Only

HOLLANDER'S
Le Chalet
DRAPERY SHOP
3455 Golden Gate Way
LAFAYETTE
Phone 284-1170
CUSTOM MADE DRAPERIES
SEWING INCLUDED
Made in our own shop. Price includes double hem, double headings and weights at each seam. Installation and hardware extra. $1 per yard additional for lined drapes.
MATERIAL VALUES TO 2.90
$1.99 yard
INCLUDES SEWING
PREPARE FOR THE HOLIDAYS

We're Long on GOOD FOOD at reasonable prices!
FINEST VARIETY QUALITY SERVICE
We're proud to have been a part of Broadway for 4 years
DICK EHLE
HOF BRAU
Daily 11 a.m. to 9 p.m.
Sunday 12 noon to 8 p.m.

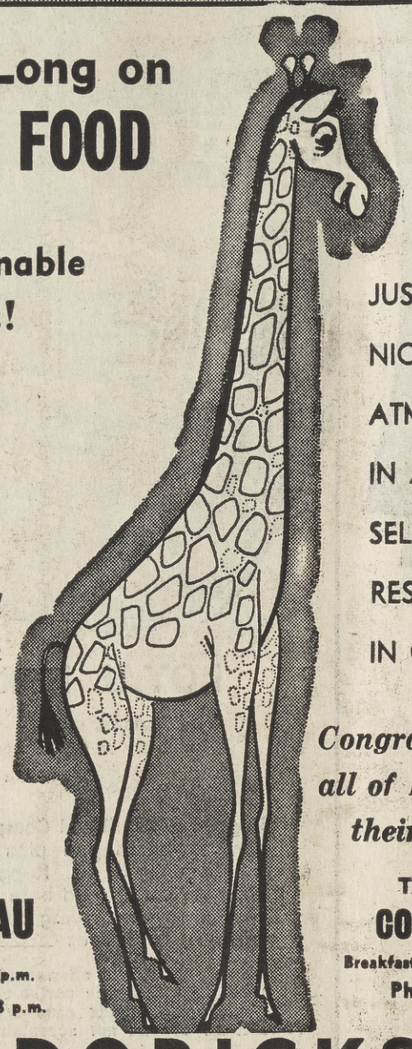

Look in on us soon
JUST THE NICEST ATMOSPHERE IN A SELF-SERVICE RESTAURANT IN CALIFORNIA!
Congratulations to all of Broadway on their 12th B'day
TED KALIVAS
COFFEE SHOP
Breakfast Served from 7:30 a.m.
Phone 935-8157
DORICKS
1400 BROADWAY PLAZA WALNUT CREEK

Kushins
WALNUT CREEK
BIRTHDAY SHOE
3 DAY EVENT
THURSDAY
FRIDAY and
SATURDAY
OCT. 3, 4 and 5
Sale
LADIES' DRESS SHOES
Use your Kushins' Charge Account or Your Bankamericard
• Naturalizers
• Joyce
• Sbicca
NOW $9
FORMERLY TO 15.95
• Adore
• Hill & Dale
• Selby
• Fifth Avenue
NOW $12
FORMERLY TO 22.00
WALNUT CREEK STORE ONLY
OPEN MONDAY, THURSDAY and FRIDAY 'TIL 9 PM
Dress Flats
NOW $4
FORMERLY TO 7.95

Jacksons
WALNUT CREEK
JUST ARRIVED! NEW 'PHASE IV' DINING ROOM COLLECTION IN WALNUT
Your favorite functional contemporary design looks excitingly new in "Sands," a lighter finish walnut . . . See all these matching pieces, all moderately priced. Choose just the ones you want right now, add others from open stock as space and budget permit.

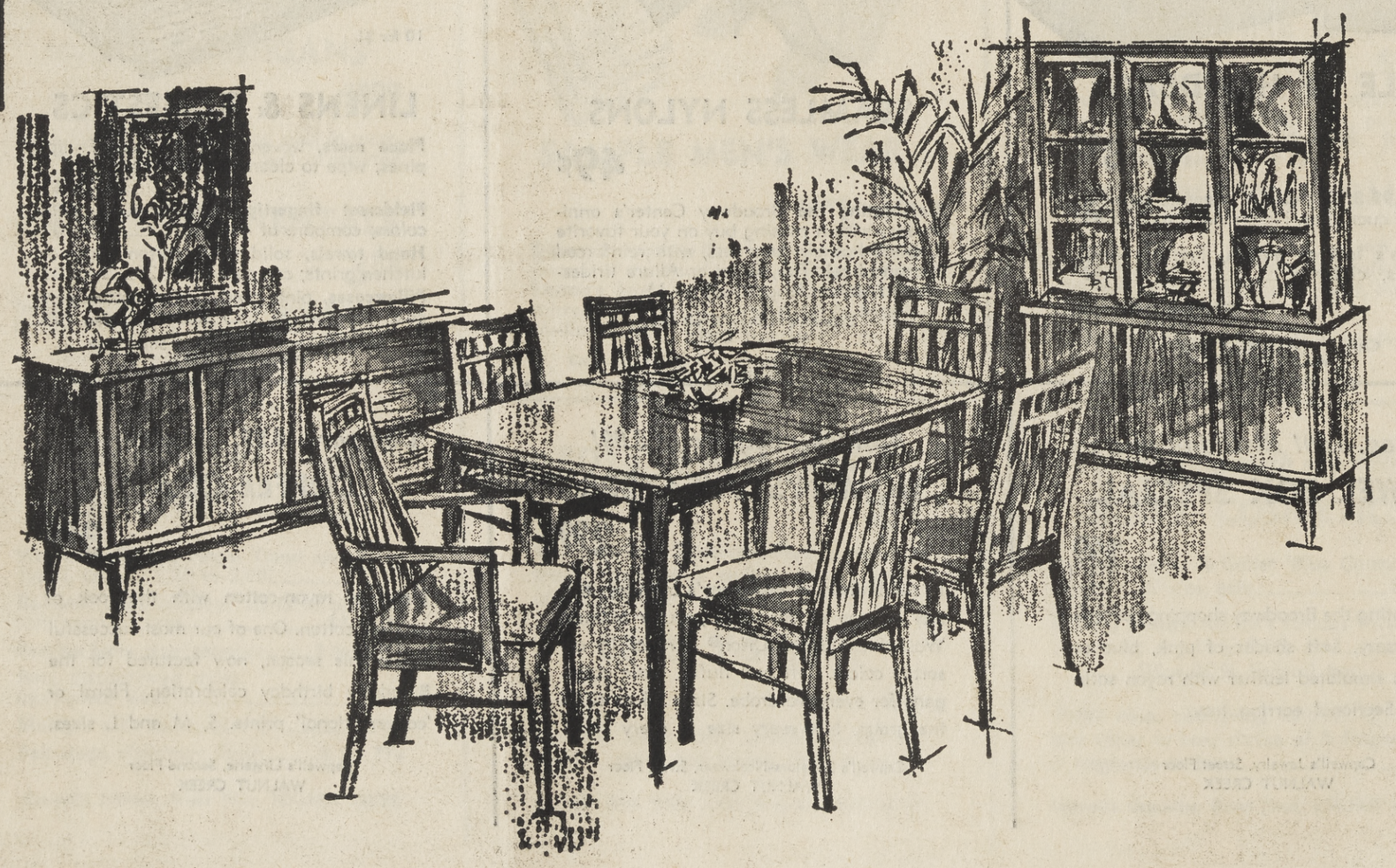

• China cabinet or buffett . . 119.50
• Rectangular surfboard table or dropleaf dining table . . 119.50
• Armchair, 5 side chairs, set 119.50
YOUR CHOICE
119.50 each
no money down, only $5 monthly
1530 BROADWAY PLAZA • 934-4424 • SHOP MONDAY AND FRIDAY NIGHTS 'TIL 9

For the Birds . . .

By BARBARA BEDAYN

This was indeed a strange bird. I'd heard it before, late at night, but had always been too sleepy to investigate. Now on this beautiful moonlit night in the Sierra came the faint chirpings, the liquid, birdlike calls from the tops of the lodgepole pine.

This was too beautiful a night to waste on sleep. I picked up a flashlight and stole quietly out to the deck. "Lap, lap," came the sound of the lake at the pier, and that was all. But no, just a whisper of noise came from the bird feeder on the big pine. There in the moonlight was a small frisking form, surely not a chipmunk nor a squirrel at this time of the night, too large for a mouse, too small for a weasel.

I FLASHED on the light and huge dark eyes peered at me, then melted into the shadows to reappear for another bit of dry bread and nibbled daintily. This was the most beautiful of nocturnal animals, a flying squirrel, probably much more common than we are aware of, because few people are about when he appears.

I could see him well now, the dark back and light underparts separate by a long fold of skin which would open to provide a glider for his long jumps from the tree tops. The elegant, silky soft fur of the flattened tail, shorter than the chickaree's but fluffier than a chipmunk's, looked like a lady's stole. He sat unafraid as the light was snapped off and I walked quietly to within a yard of where he was dining.

"Unafraid or unseeing," I mused. "How well does he see with those big eyes," as held out a handful of bread crumbs and he still sat quietly munching. But when the hand approached within inches, "Whish," and he was off, as soundless as a shadow.

LIGHT AS thistledown, he seemed to float up the stair steps of the pine branches, without any of the scratchy rustle of the chipmunks who skitter up that tree all day. Silent as a little puff of cloud he rose, up, up in the tall pine, ran along a high branch, and then glided through the moonlight.

"Thump," came the soft, almost inaudible, landing sound at the base of a lone fir, 20 feet away, and I caught one more glimpse of his silky fur wafting up the trunk as if floating on air.

THE LIQUID bird note sounded from the top of the fir; from down the lake came the "Ki-ki, ki-ki" of the killdeer, and then the silvery Sierra was silent.

What makes a good bird feeder? The answer depends on whether it's the birds or the birder asking.

We'd like the feeder to blend with its surroundings and not stand out like a sore thumb, be easily viewable, and USED. The latter is the criterion separating good feeders from bad, and is the subject of most of the questions asked on this topic.

THE BIRD'S ANSWER to the question of what determines the good feeder is the secret to whether or not your feeder is used. Shelter from winds, cats, and dogs is an important prerequisite to the feathered ones.

Shelter from rain, in other words, a roof, is nice but not necessary, though we have one little Slender-billed Nuthatch who sits snugly under the peak of our rustic feeder when the rain pours down, claiming this house as his.

Regular filling of the feeder is important. Birds, like humans, have patterns of behavior, and they will learn to check a methodically stocked tray but ignore the spasmodic host.

What to feed? The two most universally liked foods are old bread and suet. Bread, after all, is seed, and even the non-seed eaters will eat it if it is soft and wet. Soaking the bread helps prevent such greedy feeders as jays or squirrels from taking off with the whole supply.

GLADYS SHALLY of Canyon, who has one of the liveliest feeders in Contra Costa County, attracts mockingbirds and wrens with apple, thrashers and titmice with bread, thrushes and chickadees at the suet, and flocks of pine siskins and goldfinches at the birdbath, a total of over forty different species.

TRY BEFORE YOU BUY!
Piano Rentals
7.50 - 10.00 - 12.00
Will Apply on Purchase Price
HENDRICK PIANO CO.
1245 South Main St.
Walnut Creek 934-9304

Capezio®

VILLAGE SHOE RACK WALNUT CREEK
Capezios, 9.00 and up. 2 Petticoat Lane, corner of California and Botelho

YOUR GOOD YEAR SERVICE STORES
EASY BUDGET TERMS
FREE PARKING

WALNUT CREEK
STORE ONLY
1231 South Main St.
935-4820

THURSDAY and FRIDAY
October 3 and 4
8:30 a.m. to 10:30 p.m.
SATURDAY, Oct. 5, 8 to 4 p.m.

SPOTLIGHT SALE

Bring the Children in to meet the clowns!
8:30 a.m. to 10:30 p.m. Thurs. and Fri.
8 to 4 p.m. Sat.

CLOWNS! PRIZES! and TERRIFIC BARGAINS

50% OFF ALL TOYS IN STOCK!

GE STEREO 129.95
STEREO AM-FM Tuner Multiplex 319.95
TV-Stereo 23" TV Console-Stereo Combo. 649.95
23" TV CONSOLE (758) 199.95 3.00 wk.
23" TV CONSOLE (730) 169.95 2.75 wk.
19" TV PORTABLE (614) 149.95 2.50 wk.
19" TV PORTABLE (610) 149.95 2.50 wk.
EASY TERMS

THESE 12 MUST GO!
AIR CONDITIONER CLEARANCE

4—6000 BTU 110 Volt (140)	144.95	1.75 wk.
1—7800 BTU 110 Volt	179.95	2.25 wk.
3—8000 BTU 110 Volt	229.95	2.75 wk.
4—7007 BTU Well Built SPECIAL	124.95	1.50 wk.

GE FREE DELIVERY

18.8' Refrigerator, Frost Guard, 5.8' Bottom Freezer (479)	659.95	5.45 wk.
11.5' Refrigerator (342)	199.95	2.25 wk.
13.6' Refrigerator (304)	259.95	3.00 wk.
Auto Washer (WA500)	159.95	2.00 wk.
Filter Flow Washer (650)	199.95	2.25 wk.
Filter Flow Washer 2-Speed (850)	234.95	3.00 wk.
Dryer	134.95	1.75 wk.

EASY TERMS

CLOSEOUT OF SEASONAL MERCHANDISE

19" ROTARY POWER MOWER—2 Cycle Reg. 43.95 NOW 35.95
CHAISE LOUNGES Reg. 11.69 8.95
18" REEL TYPE POWER MOWER 4-Cycle Reg. 85.95 68.95
20" ELECTRIC FAN Rev. 3-Speed 21.95
12" PORTABLE FAN Oscillating 12.95
75' GARDEN HOSE 1.99
HAND MOWER As Low As 17.95
20" ELECTRIC FAN 3-Speed 14.95
8" PORTABLE FANS 4.95
24" BBQ GRILL Hood, Spit & Motor 14.95
WADING POOLS 2.69
1-GAL. THERMO JUG 3.69
8'x20" SWIMMING POOLS Reg. 19.95 NOW 9.95
2-Gal. Gas Can 88¢
ALL GARDEN TOOLS 20% OFF

OTHER SPOTLIGHT SPECIALS

6 TRANSISTOR RADIO	7.77
5-TUBE TABLE RADIOS	7.99
AM-FM STEREO RADIOS	64.44
10 TRANSISTORS	19.99
FLOOR MATS (Auto)	2.48
24-PIECE GLASS SETS	2.98

NOW IS THE TIME TO SPOTLIGHT SAVINGS

DON'T MISS OUR BARGAIN TABLE of slow moving and shop worn merchandise.—Odds & Ends

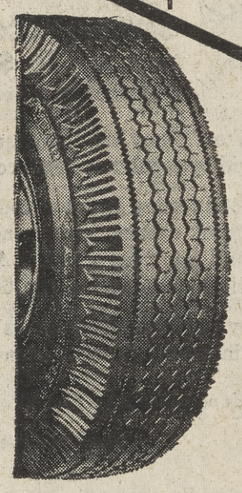
ALL-WEATHER "42"
Lowest priced Nylon tire in our line. Guaranteed 15-months
6:70x15 Tube Type
Plus tax and your recappable tire (add 1.00 if not recappable)
$8.88 SPOTLIGHT SPECIAL

COFFEE HOT DOGS SOFT DRINKS 5¢
Children Must Be Accompanied by Parents

This is our biggest yet — annual clearance — many items are to be sold below cost
DON'T MISS THIS EVENT
AT YOUR
GOODYEAR SERVICE STORE
1231 So. Main Street Walnut Creek

Some of the best news appears first in a book!

Take this happy young lady, for instance. She's spreading the news all around town about where she's going to college. Actually this good news was first written in the pages of a savings bank book, in which each deposit entered was a firm step forward to her goal!

3½%

You, too, can read some "good news" about college for your child in the pages of your savings bank book! First step is to set up a systematic savings plan at Mt. Diablo First National Bank designed to accumulate the necessary funds when the time comes. Then follow through with your deposits according to schedule . . . and the news is sure to be good!

THE Mount Diablo First National Bank
Pleasant Hill, California
1055 CONTRA COSTA BLVD. • P.O. BOX 233 • PHONE 686-4400
BANK TILL 6 ON FRIDAY

Your Best Washer Buy
MAYTAG
2 Speed - 6 Cycle Automatic
Model A101

features that make your washday easier
• 2 Speeds • 6 Cycles • Unsurpassed Big Load capacity with Lint Remover Tub • Zinc Coated Cabinet protected against rust • Safety Lid stops action in seconds • Swirlaway Draining • Hot or Warm wash water • Maytag Agitator Action
Only $238.88 WITH TRADE
CONVENIENT TERMS — OF COURSE
MAYTAG the dependable automatics
This time insist on dependability - insist on MAYTAG!

LINK'S APPLIANCES
3458 Mt. Diablo Blvd.
LAFAYETTE
Parts & Service For All Makes
Open Fri. Nights Until 9
284-4085

Charlene's

15 MORAGA WAY - ORINDA - 254-8682
ACROSS FROM ORINDA THEATRE

CHARLENE'S FALL KNIT

EXTRAVAGANZA !!!

JUST ARRIVED

100 NEW ITALIAN KNITS

Priced from 49.95 to $89.00

SIZES 8 to 18

2 and 3 PIECE

IN GREYS, REDS, BLUES, GREENS, CRANBERRY AND BEIGE

YOU ARE CORDIALLY INVITED TO ATTEND
CHARLENE'S FASHION PROMENADE
Each Thursday, 12:30 PM at Mike Lynn's Restaurant, Orinda

OPEN A CHARLENE'S CHARGE ACCOUNT	30 days	60 days
	90 days	6 mos.

STORE HOURS:
9:30 a.m. to 6 p.m. daily
Open Fridays 'Til 9 p.m.

Students May Now Register

High school and college students interested in serving handicapped children and their parents are invited to register for the fall training course for monitors and baby sitters of handicapped children and adults, according to an announcement from the Easter Seal Society for Crippled Children and Adults of Contra Costa County.

Instruction will be given on four consecutive Saturday mornings starting tomorrow at El Sobrante Methodist Church, 5151 Argyle Road, El Sobrante.

At the first meeting of the class, Mrs. Helen Herrick, psychiatric social worker, will speak on "You, the Child, and the Family," and Dr. Harry Howard will speak on "Epilepsy" and show the film, "The Dark Wave."

FURS by HARÉL

HARRY J. HAESLOOP and E. G. HAESLOOP
83 Years of Experience to Serve You!!

Come In for DISCOUNT CARD!
DEAL DIRECT with Wholesale House

All Prices Cost Plus 20%

REMODELING . . . REPAIRING
CLEANING and GLAZING
Borganas (Fur Fabrics) Cleaned

FURRIERS IN WALNUT CREEK SINCE 1948 — REMODELING FINE FURS AND SELLING QUALITY FURS

1987 North Main St.
Walnut Creek
PHONE 935-5228

Hans J. Wegner, one of Denmark's most famous designers, created this most comfortable chair . . .

"the Bear"

In magnificent imported wool fabrics ——— 349.00

SEE OUR UNIQUE GIFT SHOP WITH MANY SCANDINAVIAN TREASURES

IMPORTED SCANDINAVIAN FURNITURE AND GIFTS

mobilia

WALNUT CREEK 1541 Botelho Dr 934-5272/9:30-5:30 Fri 'til 9
Bank Credit Available

McDONNELL NURSERY

1333 EAST NEWELL AVENUE — WALNUT CREEK

5 GAL. FALL PLANTING SALE

SUNSET MAGAZINE says:
PLANT TREES NOW! They are just as cheap now as bare root at the end of the year . . . and they get a better start!

LARGE 5 GALLON SIZE
REG. 5.95
TREES YOUR CHOICE 3.95

EUCALYPTUS POLYANTHEMOS (Redbox Gum)
A medium-sized low branching tree with grayish foliage, light red margins and veins. White flowers.
ALBIZZIA JULIBRISSIN (Silktree)
Lovely small tree, with graceful form and hosts of pink blossoms in summer.
WHITE BIRCH
Classic, ever-popular, white barked charmer.
EUCALYPTUS GLOBULUS COMPACTA (Dark Blue Gum)
Small tree-type, round headed. Quick grower, blue-green foliage. Ideal for tall hedging, windbreaks.
EUCALYPTUS SIDEROXYLON ROSEA
Masses of pink flowers in summer, on a light open, airy crown shows off the red-brown bark and long, dark leaves.
CHINESE PISTACHIO
Lovely leaves that turn beautiful hues in the fall.
CHINESE ELM
Extremely hardy, rapid grower. Shapely rounded crown of small, light green leaves that hang late.

15-GAL. SPECIMEN TREES
Elm, Magnolia, Mulberry, Eucalyptus, Maple 20% OFF

HOLLYWOOD JUNIPER
Erect grower, foliage dark green with twisted branches, forming picturesque growth patterns.
REG. 7.50 SALE PRICE 4.50

BAMBOOS Reg. 7.50
(CHINESE GODDESS BAMBOO)
the slender, yellowish stalks, irregularly striped with green between the joints, rise to 4-6 feet, forming an open, arching and attractive clump. 4.95
(GOLDEN BAMBOO)
A beautiful bamboo. 10 to 15 feet, with yellow-green leaves and stalks that give a golden effect from a distance.

MAGNOLIA GRANDIFLORA
(Southern Magnolia) Large, waxy-white sweet-scented, blooms all summer. Leaves beautiful, shiny leathery. Reg. 6.95. Sale 4.95

FRUITLESS MULBERRY
Fast growing shade tree does well in this area.
Reg. 3.50 Size 3.25 — Reg. 5.95 Size 3.95 — Reg. 6.95 Size 4.95

LARGE, 5-GALLON SIZE
REG. 4.95 TO 5.50
SHRUBS YOUR CHOICE 3.50

EUREKA LEMON
Ripens mostly in winter, but you can pick them the year around. Juicy, few seeds.
FAN PALMS
Windmill palm. Slender trunk, with a dense head of windmill-like, fan shaped fronds.
VIBURNUM SUSPENSUM
Where you need a screen planting to 6 feet it is ideal, the shining, dark green foliage filling every space over the crown. It can be pruned into a fine-looking formal hedge.
VARIEGATED FLAX
Long, broad leaves streaked with yellow and white. Wide clumps, 6-7 ft. tall.
GOLDEN PFITZER
Showy grey-green foliage splashed with golden yellow tips.
PFITZER JUNIPER
Feathery, gray green, sharp-needled foliage develops showy, spreading form.
MEYER DWARF LEMON
A valuable ornamental. Wonderfully fragrant flowers.
NANDINA DOMESTICA
(Heavenly Bamboo) Three-foot shrub with most graceful, divided, dark green leaves that turn bright red in autumn. Very hardy. Sun.
SHORE JUNIPER
Prostrate and spreading. Light green foliage.
WAK-LEAF PRIVET
Deep glossy green foliage. White flowers in spring.

RHODODENDRONS
All Good—Name Varieties
SPECIAL 3.95

Use Our Budget Plan. NO PAYMENT 'TIL NOV. NO INTEREST — NO CARRYING CHARGE — 1/3 in Nov., 1/3 in Dec., 1/3 in Jan.

McDONNELL NURSERY
1333 EAST NEWELL AVENUE, WALNUT CREEK — CLOSED SUNDAY — Phone 935-7373

IMPORTANT ANNOUNCEMENT ★ IMPORTANT ANNOUNCEMENT

Berkeley Savings NOW PAYS

4.85%

Current rate per annum • Effective October 1st

INTEREST PAID AND COMPOUNDED QUARTERLY

COME TO OUR OPEN HOUSE CELEBRATION
. . . Enjoy delicious Folger's Coffee and Mrs. Alison's tasty cookies — served from our Hospitality Table at all our offices. Drop in, let's get acquainted! (October 1-10)

SAVINGS ACCOUNTS INSURED TO $10,000
by a permanent Federal Government Agency

- Why take a penny less than our new higher interest rate, 38% more than paid by regular savings accounts in commercial banks.
- It's a good feeling knowing your funds, insured by a United States Government agency, are further protected by the impressive reserves and resources of one of America's strongest savings and loan associations (among the top 60 of America's 6,400 associations).
- Berkeley Savings offers you its perfect safety record, with uninterrupted interest payments to savers since 1922.

Funds postmarked by the 10th of every month earn from the 1st.

Resources Over $175 Million

Safety For Savers Since 1922

FEDERAL HOME LOAN BANK SYSTEM MEMBER
FEDERAL SAVINGS AND LOAN INSURANCE CORPORATION — SAFETY OF YOUR SAVINGS INSURED UP TO $10,000

Berkeley Savings AND LOAN ASSOCIATION

OFFICES OPEN MONDAYS THROUGH THURSDAYS 9 TO 4, FRIDAYS 9 TO 6

WALNUT CREEK • 1201 SOUTH MAIN ST. • Phone 932-3000
CORNER OF BROADWAY PLAZA

Also—Berkeley*, North Berkeley, Oakland, Vallejo, Fremont, Richmond, El Cerrito
*Home Office

MEMBER FEDERAL HOME LOAN BANK

Lynch Foods
WHERE YOU SIMPLY SAVE

STORE HOURS: DAILY 9 to 10; SUN. 10 to 7

OAKLAND
4801 BROADWAY
Store Hours: Daily 9 a.m. to 10 p.m.
SUNDAY: 10 a.m. to 8 p.m.

WALNUT CREEK
1901 N. MAIN
Wed., Oct. 2 thru Tues., Oct. 8
Prices Effective 7 Full Days

THRIFT-T-PAK, FROZEN VEGETABLES Chop. Broccoli, Peas, Cut Corn, Broccoli Spears, Peas & Carrots, Cauliflower, Chop. Spinach, Leaf Spinach, Baby Limas, Mix. Vegetables, Crinkle Cuts, Reg. Gr. Beans, Fr. Cut Beans — 10¢ ea.

BETTY BAKER, FROZEN, ALL VARIETIES MEAT PIES EACH 10¢

Margarine Holiday 1-lb. 6 FOR $1
Shrimp Sea Tang Frozen, Breaded 10-oz., 49c — 79¢
Orange Juice Concentrated C-PLUS 6-oz. 6 FOR $1
Dinners Patio Frozen Mexican lb. ea. — 39¢
Strawberries Western Wonder 10-oz. 6 FOR $1

FRUIT PIE SWISS MISS FROZEN 8-inch — 25¢
CREAM PIES Banquet Frozen 8-inch — 3 FOR $1
COFFEE Hills Bros. 1-lb. . . . 59c 2-lb. . . . 1.17 — 3 lb. $1.49

Beef Steaks XX Buttered and Veal 12-oz. 39¢
Butter Royal Jersey Gr. "XX" lb. 69¢
Ice Cream Meadow Gold Premium Foremost Family ½ Gal. 59¢
Tacos Patio Frozen 6Count 13½-oz or 24 Count 11-oz. 49¢
Dinners Banquet Frozen All Varieties ea. 39¢

BACON Armour's Star Sliced Cello Lb. 49¢
EGGS LYNCH FOODS Lge. Gr. AA doz. 49¢
QUAKER OATS Quick & Old Fashion 42-oz. 18-oz., 2 for 39c — 39¢
TOILET TISSUE Waldorf 4-Roll Pack 3 PKGS $1
FACIAL TISSUE Scotties 400 Count 5 FOR $1
TOWELS Reg. Roll Giant . . 3/89c 6 FOR $1
TUNA White Star, Chunk ½ Tin 4 FOR $1

B-B-Q Lighter Wizard ½ Gal. 57c Qt. 29¢
Cottage Cheese Royal Jersey Pt. 29¢
Crackers NBC Snowflake lb. 27¢
Hydrox Cookies Sunshine lb. 47¢
Sausage Rolls Swift's lb. 3 FOR $1
Jeno's Pizza 35¢
Popcorn Plain 3 Minute 2-lb. Bag 4 FOR $1
Cake Mix Pillsbury's Pink & Pretty Angel Food 2 FOR 99¢
Applesauce Mrs. Pippin's 303 Can 7 FOR $1

NAPKINS SCOTT 60 Count 8 FOR $1
SAND. BAGS CUT RITE 75 Count 5 FOR $1
WAX PAPER CUT RITE 125 ft. 4 FOR $1
PLASTIC WRAP CUT RITE 100 ft. 4 FOR $1
PICKLES Reg. & Kosher DILLS Bond 32-oz. — 49¢
MUSHROOMS Royal Treat Button or Sliced, 4-oz. 3 FOR $1

Drink Dole's, Frozen, 6-oz. Pine-Grapefruit 4 FOR 89¢
Hush Puppies Sea Pac lb. 39¢
Confidets Sanitary Napkins Reg. 12's 3 FOR $1
Geno's Pizza 16-oz. Cheese Dbl. Cheese . . . 69c 45¢
Karo Syrup Red Label qt. 59¢
Vienna Sausage Swift's 4-oz. 5 FOR 99¢
Fish-Stix 14-oz. . . . 59c Carnation 8-oz. 3 FOR $1
Apple Juice Golden Blend Qt. 3 FOR $1
Briquets Collier's 10-lb. Bag 79¢

FRESH GARDEN PRODUCE
Produce Prices Effective Wed., Thurs., Fri., Saturday

APPLES Delicious 10 LBS.
BANANAS 9 LBS.
APPLES Pippins 10 LBS. — 99¢

CABBAGE CANNON BALL 5¢
ONIONS Yellow Globes 5 LBS 29¢
FIRM RIPE **TOMATOES** 2 LBS 29¢
BELL PEPPERS Extra Fancy 3 LBS 29¢
GRAPES Tokay 3 LBS 39¢

TIDE KING SIZE Reg. 1.45 — 99¢

BREAD Kilpatrick–Butter Nut–Langendorf–Wonder Reg. 31¢ Cello Loaf — 4 FOR $1

U.S.D.A. GRADED GOOD AND STANDARD STEER BEEF!

STEAK T-BONE 79¢ lb
ROAST PRIME RIB Standing Style 59¢ lb
STEAK CHUCK 49¢ lb
ROAST RUMP 49¢ lb
STEAK SIRLOIN 79¢ lb
ROAST X-RIB Boneless 79¢ lb

ROUND STEAK Full Cut 69¢ lb
SPARE RIBS med. size 39¢ lb
BEEF LIVER Freshly Sliced 25¢ lb

STEW BEEF Boneless Ex. Lean 69¢ lb
SHOULDERS Pickled Pork "Bake Like Ham" 25¢ lb
GROUND BEEF lb. 29¢ 4 FOR $1
FRYERS U.S.D.A. Grade A CUT UP 33c lb. WHOLE 27¢ lb

RIB STEAKS 69¢ lb
LEG 'O VEAL Milk FED WHOLE 49¢ lb
SLICED BACON Thick Slice Platter Style 49¢ lb

GROCERY PRICES EFFECTIVE WITH ABOVE COUPON AD, REGULAR PRICES WITHOUT, LIMIT 1 PER CUSTOMER. COUPONS AT CHECK STAND

TRY BEFORE YOU BUY!
Piano Rentals
7.50 - 10.00 - 12.00
Will Apply on Purchase Price
HENDRICK PIANO CO.
1245 South Main St.
Walnut Creek 934-9304

DRIVING ON BEACH

If your vacation trip takes you to the beach, National Automobile Club advises you to remember the rule for sand driving. Don't try to start the car in low gear. Get into second, release the clutch slowly, and apply the gas carefully. It will prevent the wheels from spinning, which means "digging in."

BLUE-CHIP BONANZA
We give Blue Chip Stamps on Full Price of Job!
● Rumpus Room ● Kitchen ● Bedroom
Don't Move -- Add A Room

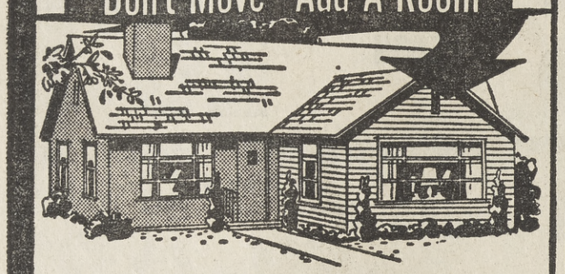

All workmanship guaranteed as long as you own your home! NOTHING DOWN on our "Do-Part-Yourself Plan"
phone for estimate
Contra Costa call 837-9158
or Oakland 562-7260
We Also Build Confidence!
OUR 31st YEAR!
AMALGAMATED CONSTRUCTION CO., INC.
Contra Costa Office, 925 Danville Highway

Construction Starts On $500,000 WC Plant

Construction started yesterday on a half-million dollar headquarters building for one of the Contra Costa County's fastest growing companies.

Wilkens Instrument & Research, Inc., a leading producer of gas chromatograph chemical instruments, is building the 25,000-square-foot structure on a 10-acre site in Walnut Creek's new administrative-professional-research zone.

The new building will be located on Mitchell Drive, directly west of the Dow Chemical Company research laboratory on the historic Shadelands Ranch property near Ygnacio Valley and Oak Grove Roads.

WILKENS Instrument is a pioneer in the relatively new field of gas chromatography, which is a chemical, analytical technique used to separate and analyze chemical substances and compounds. It is the largest supplier of gas chromatography instruments to government and private laboratories, universities and colleges throughout the world.

The company, now located in Lafayette, produces more than a dozen specialized instruments which are marketed under the trade name of "Aerograph." Wide customer acceptance of the firm's line of instruments and accessories has resulted in the tremendous growth of the company and the need for additional space for all departments.

THE NEW building will house the administrative and customer service offices, research and development section, a dozen chemistry and electronics laboratories, a technical library and will provide space for shipping, manufacturing, printing and mailing.

An estimated 70 persons will work at the new facility when it is completed next spring.

Woman Chosen For Actors' Board Group

Election of 11 new board members to the San Francisco Actor's Workshop Guild was announced today by Tevis Jacobs, president of the nonprofit cultural organization.

One of the new board members is Mrs. Robert Von der Leith of Lafayette.

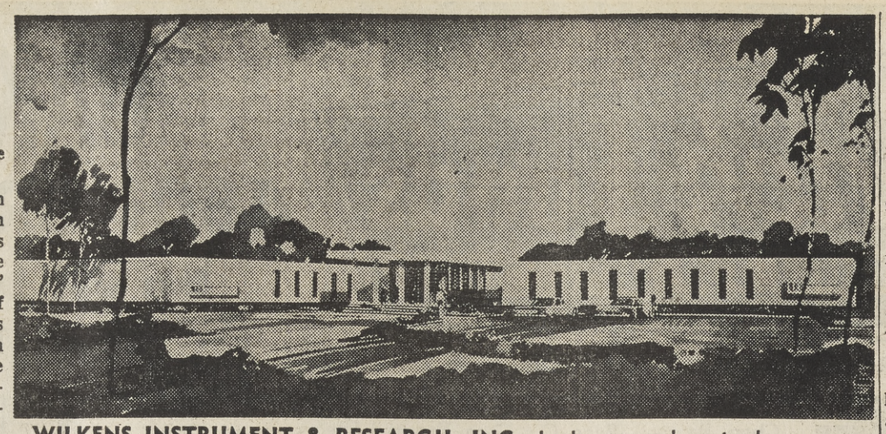

WILKENS INSTRUMENT & RESEARCH, INC., broke ground yesterday on a half-million-dollar headquarters building in Walnut Creek.

Panhellenic Council Will Meet Today

Diablo Valley Panhellenic Council held its September luncheon meeting Friday at the home of Mrs. Gordon Hughes, 918 Escondido Court, Alamo.

Representatives of Panhellenic from Orinda, Lafayette, Walnut Creek, Concord, Danville, and Alamo will attend.

SPEND MILLIONS

California brewers annually pay $34 million for packaging and container materials, spend $13.5 million for freight and shipping services.

WE'RE SORRY FOLKS, WE'VE BEEN SLIGHTLY DELAYED.
WE CAN'T OPEN WEDNESDAY AS ANNOUNCED.
BUT WE'LL BE
Open! FRIDAY
OCT. 4, 11 a.m.
WALNUT CREEK'S NEWEST
VICTOR'S
KOSHER STYLE DELICATESSEN
AND RESTAURANT
KOSHER FOODS
Featuring "Hot Chicago Corned Beef" and pastrami, cold plates, salad, sandwiches and all the best kosher sttyle foods.
DELIVERY TO YOUR HOME OR OFFICE.
Come in soon . . . we want to say hi!
1363 South Main Street
Near Newell Ave., WALNUT CREEK
CATERING
939-2000

the truth about you

It's not always easy to learn the truth about yourself. But if you look deeply enough, you find the spiritual core of life that was once described to us for all time — "The kingdom of God is within you" (Luke 17:21). There's a one-hour public lecture coming on this subject. Title: "The Priceless Gift of Knowing Oneself," by Theodore Wallach of The Christian Science Board of Lectureship. Everyone is welcome.

Christian Science lecture
Sat., Oct. 1, 2, 1963, at 11:00 a.m.
PINE GROVE SCHOOL
Altarinda Drive, Orinda, Calif.
Presented by
First Church of Christ, Scientist
Orinda, California
CHILD CARE—22 ORINDA WAY

Dr. R. W. Humburg
VETERINARIAN
Announces Opening of New
ANIMAL HOSPITAL
Offering modern facilities — in a completely new hospital building — medical treatment for the pet — so precious to you.
Dr. R. W. Humburg is a member of the Alameda-Contra Costa Veterinary-Medical Association of ethical veterinarians affiliated with the American Veterinary Medical Association and California Veterinary-Medical Association.
1744 Market St., Concord
100 Yards South of Willow Pass Rd. (corner of Belmont Road)
FOR APPOINTMENT PHONE 686-1744
AMPLE PARKING AREA

MORIMUNE SPECIALS
JUNIPER "TAMS"
Gal. Can ..... 69¢
MONTEREY PINES
3' Tall Gal Can ..... 79¢
NANDINA
Heavenly Bamboo Gal Can ..... 79¢
AUCUBA
Gold Dust Plant Gal Can ..... 79¢
PYRACANTHA
Upright—Ground Cover Gal. Can ..... 89¢
DWARF LEMON-LIME
Gal. Can ..... 89¢
JUNIPERS
Many Varieties—5 Gal. containers. Large size ..... 20% OFF
CAMELLIAS
Large Gal. Can 1.59
LIQUID FERTILIZER
Covers 2000 sq. ft. Gal. 1.79
LAWN SEED
Ideal for our Area Lb. ..... 77¢
MORIMUNE NURSERY
905 CONTRA COSTA HWY.
Pleasant Hill near Willow Pass Road MU 2-6722

Karl's SHOES
FASHIONS FOR FALL
REDUCED TO 1.88

CORDUROY
In black and tan colors.
Sizes 4-10.
FLANNEL
In grey or black with elegant gold-tone clasp.
Sizes 4-10.

☆YOURS AGAIN—By POPULAR DEMAND!☆
FIRST QUALITY
SHEER SEAMLESS
NYLONS
In the new Autumn shades.
REDUCED TO
33¢ pr.
(in a 2 pr. pkg.)
HURRY—WHILE THEY LAST!
1408 Broadway Plaza
WALNUT CREEK
Karl's SHOES

SUPER VALUES

Black & Decker®
U-100 1/4" Utility DRILL
Now . . . Black & Decker offers a 1/4" drill at the lowest price ever. With a U.L. industrially listed motor this drill features extra power at a new low price. Another outstanding value.
ONLY 9.88

ELECTRIC HAND MIXER
3-SPEED

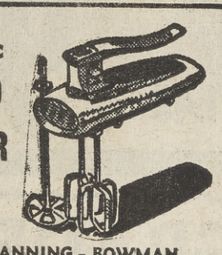

BY MANNING - BOWMAN
1 YEAR GUARANTEE 8.97

ARVIN
LOCK-TOP
11 POSITION
METAL

IRONING BOARD
FULL SIZE 6.95

WASTE Container
GIANT 10 GALLON BOIL PROOF POLYETHELINE
1.50

SAFARI GRILL
COOKS WITH OLD NEWSPAPERS ONLY! INSTANT ACTION. COOKS STEAK, FOWL, HOTDOGS, HAMBURGERS. REG. $11.95 9.95

ROUND POINT SHOVEL
LONG HANDLE AMERICAN MADE
2.79

LAWN RAKE
AMERICAN MADE
2.65

MR. MIX-IT
MECHANICAL MIXER YOU DRINK FROM. IDEAL FOR YOUNGSTERS
REG. $1.98 ..... 88¢

ZORIS – ZORIS
LAST CHANCE AT THIS PRICE. ALL SIZES ..... 3 FOR 1.00

HAND MIXER
STAINLESS STEEL BLADES. LIFETIME NYLON GEARS. REG. 2.49 ..... 1.98

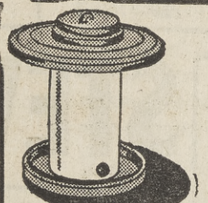

WILD BIRD FEEDER
ONLY 2.25

WILD BIRD SEED MIX
U.S. NO. 1 5 LB. BOX 63¢

HOUSEHOLD BROOM
DESHLER, 5 TIE, GOOD VALUE 1.29

LEAF RAKE
BAMBOO — METAL BAND
GOOD QUALITY ..... 99¢

BERNZ-O-MATIC TORCH KIT
METAL BOX 5 ACCESSORIES, 2 FREE CYLINDERS 9.95

Center Hardware
ALWAYS PLENTY OF FREE PARKING
RHEEM CENTER
RHEEM VALLEY

More Homes Made Available For The Elderly

William Bechill, executive director of the Citizens' Advisory Committee on Aging for the state, cited Contra Costa as one of the three outstanding counties in its approach to solving the problems of housing for the elderly.

At a recent Western Regional Institute on Housing for Older Persons in Pacific Grove, Bechill praised the Contra Costa Council of Community Services for its work in the field of aging.

An audience of over 300 persons representing builders, architects, churches and agencies from California, Washington and Oregon interested in providing adequate shelter for older persons, heard county residents were moving toward action which would provide housing for older persons with a variety of income and need.

CONTRA COSTA was mentioned with San Bernardino and San Mateo counties as outstanding examples in providing housing for older people.

Attending the five-day institute from Contra Costa County were Donald Hardison and Norris Gaddis, architects designing housing for the elderly; John Boswell and Charles W. Andrews, building private housing for the elderly in Contra Costa and Gertrude H. Hall, Contra Costa Council of Community Services.

"In my opinion this was the best local conference on housing for local people that has been held in California in recent years," Bechill said.

ABILITY TO BREATHE

Impairment of the ability to breathe is three times as common among cigarette smokers as among non-smokers, according to tests conducted for the American Cancer Society by the Philadelphia Neoplasm Research Project.

Private Party Car Sales Tax

If you buy an auto or other type of motor vheicle from an individual who has sold more than one vehicle in 12 months, you must pay a four per cent use tax before the vehicle ownership can be transferred.

The Department of Motor Vehicles has been given the responsibility for collecting the use tax on such "private party" transactions for the State Board of Equalization.

"We cannot transfer vehicle ownerships from now on unless the tax is paid or an exemption established."

The new Polaroid Color Pack Camera

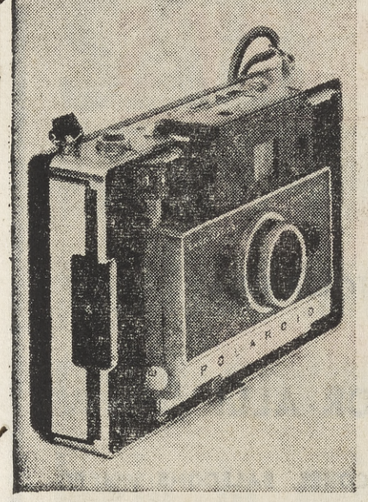

The most advanced camera in the world makes color pictures in just 50 seconds!

Color pictures in 50 seconds, B&W in 10

New pack film loads in 7 seconds

Electronic shutter makes color flash pictures automatically

Automatic time exposures, too

Take B&W pictures in the house without flash or wink-light

Camera weighs less than many 35mm's

Only $132.50

photo center

BLUE CHIP STAMPS

BUDGET TERMS TRADE-INS, TOO

1325 N. MAIN ST.

OPEN FRIDAY 'TIL 9

WALNUT CREEK 934-7207

ONE OF THE LARGEST SELECTIONS IN THE BAY AREA

PIANOS

• UPRIGHTS •

Over 20 to choose from, small, medium, large, players, & ex-players.

$95 - $125 - $195

• GRANDS •

Largest selection in the area. Mason - Hamlin, Steinway, Weber and others.

$495 - $750 - $995

RECONDITIONED, Guaranteed

• SPINETS •

Repossessions, used, trade-ins. Maple, walnut, mahogany.

$388 - $475 - $565

FREE DELIVERY

RENTALS

$5 - $10 -15

Plus cartage. Rental may be applied towards purchase.

ORGANS

Wurlitzer, Hammond, Conn, Thomas. Repossessions, trade-ins.

$395 - $450 - $525

HENDRICK PIANO CO.

"Since 1916"

1245 S. Main, W.C.

YE 4-9304

OPEN FRIDAY UNTIL 9 PM

UPHOLSTERY FOAM SPECIALS!

1st QUALITY FOAM SHEETS

18x76x1	2.90	30x76x3	14.50
24x76x1	3.90	54x76x4	34.50
24x76x2	7.90	18x76x2	5.90
30x76x1½	7.50	24x76x3	11.50

18 in Rolls, 1st Quality

½"	30¢ lin. ft.
1"	60¢ lin. ft.
1½"	90¢ lin. ft.
2"	1.20 lin. ft.

PACKAGE FOAM for stuffed toys, pillows, etc. Washable, too. Pillows size bag 39¢

Throw Pillow Forms Made of 2-in. Poly Foam. Reg. 1.49. SPEC. 69¢

Odd Pieces of Foam Average Price 20¢ sq. ft.

DO IT YOURSELF UPHOLSTERS

Genuine Elastic Back Naugahyde and other Coated Fabrics

Waterproof, scrubbable; scuff, tear resistant. For furniture, autos, walls. Easy to do it yourself. Many patterns and colors. Also available in naugalite, texolite and other quality leatherette.

Rainbow of colors Yard 99¢

Finest Recover 54" wide. YARD 1.98

Values to 8.50 Material. YARD 2.98

½ PRICE SALE

OPEN FRIDAY NITE 'TIL 9

ARMY NAVY SURPLUS MART

WALNUT CREEK

1359 MAIN ST. YE 4-3414

Sutton's SHOES . . . where quality is economy!

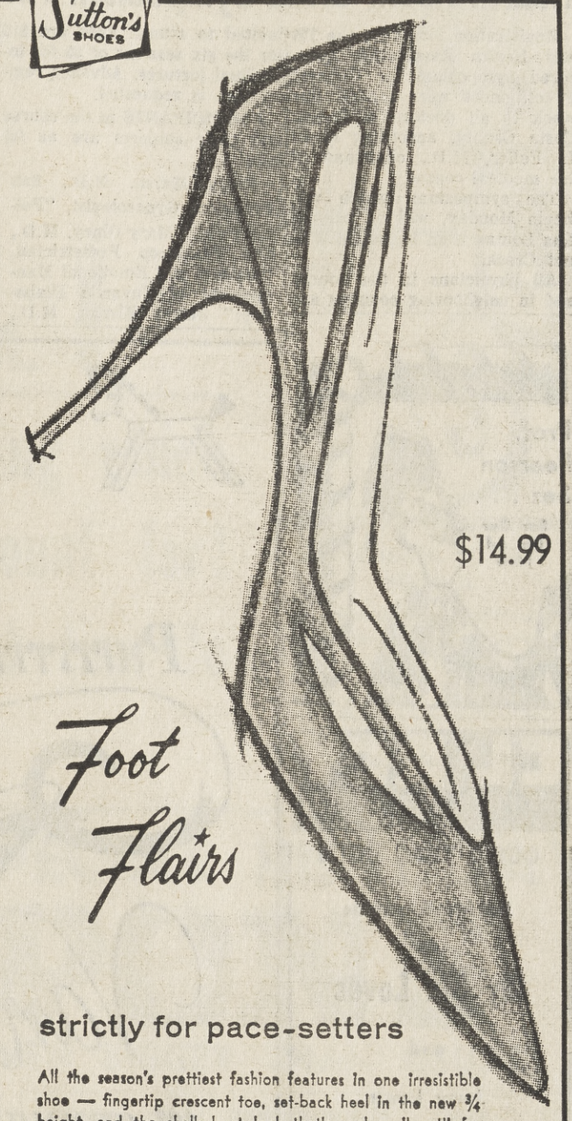

$14.99

Foot Flairs

strictly for pace-setters

All the season's prettiest fashion features in one irresistible shoe — fingertip crescent toe, set-back heel in the new ¾ height, and the shelled-out look that's such a "must" for fall.

283-6252

989 MORAGA RD.

LAFIESTA SQUARE IN LAFAYETTE

Sutton's SHOES

EXPERT SHOE REPAIR

At WALNUT CREEK SAVINGS-

you get **4.05%** CURRENT RATE PER ANNUM compounded quarterly

—with INSURED SAFETY!

Your savings account, personal or group, is insured up to $10,000 (a family of three, up to $70,000) by a permanent agency of the U.S. Government. Funds received by the 10th earn from the 1st. We handle all details of transferring your account from any savings institution, anywhere. Save by mail . . . postage prepaid both ways. For further information, we invite you to visit us, or telephone 935-7015.

FEDERAL SAVINGS AND LOAN INSURANCE CORPORATION — SAFETY OF YOUR SAVINGS INSURED UP TO $10,000

FEDERAL HOME LOAN BANK SYSTEM MEMBER

"Locally Owned... —Locally Managed"

walnut creek SAVINGS AND LOAN ASSOCIATION

OFFICERS & DIRECTORS OF WALNUT CREEK SAVINGS

Judge S. C. Masterson, CHAIRMAN OF THE BOARD — Louis R. Pitts, PRESIDENT

Earl W. Robinson, EXECUTIVE VICE PRESIDENT AND MANAGER

Vance R. Haswell, VICE PRESIDENT

J. C. Forsyth, M.D., VICE PRESIDENT

Dr. Donald E. Priewe, VICE PRESIDENT

Harley W. J. King, TREASURER

Edward R. Mielonz, SECRETARY

CONVENIENT HOURS

Monday thru Thursday: 10 to 5

Friday: 10 to 6

FREE PARKING

1577 BOTELHO DRIVE • WALNUT CREEK

Walnut Creek Savings & Loan Association
P.O. Box 1126, Walnut Creek, California

☐ Please open an INSURED SAVINGS ACCOUNT for me (us).
Amount enclosed $_____
Type of account: ☐ Individual ☐ Joint ☐ Trust
☐ Please transfer my account. Passbook is enclosed.
☐ Please send folder on "Insured-Safe" Savings Accounts.

Name_____
Address_____
City_____ State_____

FOR FURTHER INFORMATION! Please visit us, mail this coupon or telephone — 935-7015

FIRST CLASS SATURDAY

Back to School

With Prof. Pearson

WE BOUGHT A HOUSE!

Well, Not Really A House . . It's More Like

AN OLD BEAT-UP SHACK!

Tune K-WUN on the 2:30 news from 230 Hookston Road for latest information on Pearson's Remodeling School. 1480 at the top of the dial. "K-WUN BREAKS IN WHEN REMODELING BREAKS OUT."

HERE'S A CHANCE FOR THE "DO IT YOURSELFER" TO ACTUALLY SEE IT DONE, ASK QUESTIONS, AND PRACTICE ON OUR PROPERTY. Classes every Saturday morning. One session from 9:00 to 10:00. Another from 11:00 - 12:00 Quick, live, no obligation, and nothing to buy.

MEET AND TALK WITH TONY RUSSELL as he broadcasts Party Line direct and live from our yard Saturday Morning, Oct. 5, 11 a.m. to 12, over K-1 1480 on your dial

YOU'LL SAVE 10%

Guaranteed discounts on lumber and building materials to all graduates.

IT'S OK TO CUT CLASSES AT OUR

Attend SCHOOL one class or all. No roll call, no obligation. Attend the classes that interest you the most!

Because of Space limitation, attendance must be regulated. Call PEARSON and register now for the classes that you desire to attend.

Schedule of Classes

Oct. 5—Architectural Design Courtesy Design Associates AIA

Oct 12—Roofing and Patio Installation

Oct. 19—Aluminum Sliding Doors, Alum. Sash & Jalousies

Oct. 26—Exterior Siding and Interior wall framing

Nov. 2—Electrical

Nov. 9—Plumbing & Insulation

Nov. 16—Sheetrock and Interior Wall Paneling

Nov. 23 Accoustical Tile, Taping, and Texturing

Nov. 30—Painting by Glidden

Dec. 7—Cabinets, Tappan Built-Ins, Flooring

VALLEY U-HAUL

Behind Pearson's — 932-1134

POUR YOUR PATIO CONCRETE WITH VALLEY U HAUL WET MIX

Remodel or Renew? Regardless, Remember

PEARSON Lumber Co

230 Hookston Rd - Pleasant Hill · MU 5-8888 · YE 5-5621

From Concord or Pleasant Hill: south off Monument blv. on Geraldine

From Walnut Creek turn off at Geary rd. or Oak Pk. blv. onto E. Frontage

Health Assn. Gives Symposium For Doctors

Registration forms for the TB and Health Association sponsored Symposium for General Practitioners were mailed this week to all doctors in Contra Costa County, according to C. L. Feiler, M.D., chairman of the medical course.

The symposium, which will begin Monday, will be held at Las Lomas High School in Walnut Creek.

All physicians in the county and in neighboring counties are invited to attend. Fees are $15 for the six sessions or $5 for individual lectures. Advance registration is requested.

PARTICIPANTS in the course and their subjects are as follows:

Earle Marsh, M.D., San Francisco Gynecologist, "Pelvic Pain;" Mary Olney, M.D., San Francisco Pediatrician, "Medical and Emotional Management of Juvenile Diabetics;" James Kieran, M.D., Berkeley Internist and Chest Physician, "Office Methods of Evaluation of Pulmonary Function;" H. Corwin Hinshaw, M.D., San Francisco Chest Specialist, "Recent Advances in Pulmonary Disease;" Edward B. Shaw, San Francisco Pediatrician, "Viruses;" and H. Brodie Stephens, San Francisco, "Closed Chest Cardiac Resuitation."

Assisting Dr. Stephens in a practical workshop will be W. J. Eldred, M.D., Pleasant Hill; Mahlon Connett, M.D., Concord; Irving Fien, M.D., Concord; Peter Kunkel, M.D., Pleasant Hill, and Rosalie Reardon, M.D., Walnut Creek.

This session will be co-sponsored by the Contra Costa County Heart Association.

Further information may be obtained by calling the office of the Tuberculosis and Health Association, 105 Astrid Drive, Pleasant Hill—935-0472.

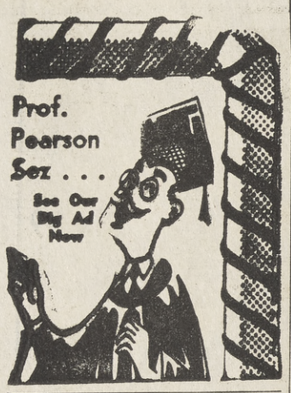

EL REY THEATRE

OCT. 2 THRU OCT. 8

Debbie Reynolds
in
My Six Loves
and
Jerry Lewis
in
The Nutty Professor

Special Kiddie Matinee
Starts 1:30—out at 4

PARK LAFAYETTE

2ND BIG WEEK
Oct. 2 thru Oct. 8

YOU HAVE NEVER SEEN ANYTHING IN THE WORLD LIKE IT!

"Women of the World"
in
Technicolor

Every incredible scene is real

Complete shows 7 & 9
Sunday 5-7 and 9

RHEEM THEATRE
DR 6-4466 • Rheem Valley

4 MILES FROM ORINDA
STARTING TIME 7 P.M. DAILY
SAT. & SUN. AT 2 P.M.
☆ NOW PLAYING
ROCK HUDSON
ROD TAYLOR
in
"A GATHERING OF EAGLES"
in color
—also—
MARLON BRANDO
SANDRA CHURCH
in
"THE UGLY AMERICAN"

ORINDA THEATRE
CL 4-2233 • Orinda, Calif.

Tunnel Highway & Orinda Crossroads
STARTING TIME 7 P.M. DAILY
SAT. & SUN. AT 2 P.M.
☆ NOW PLAYING
NATALIE WOODS
RICHARD BEYMER
GEORGE CHAKARIS
—in—
"WEST SIDE STORY"

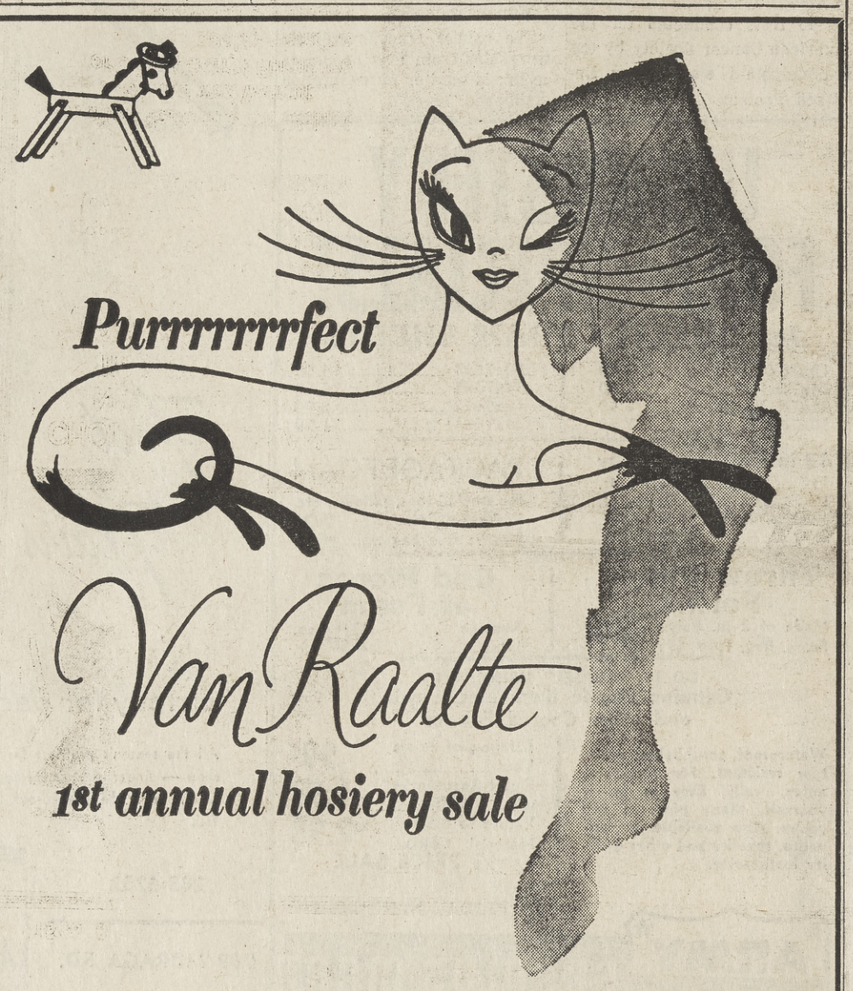

SAVE AT LEAST 20%-BUY 3 OR 6 PAIRS AND SAVE MORE!

REGULAR PRICE	SALE PRICE		
	Per Pair	3 Pair	6 Pair
$1.50	$1.20	$3.50	$6.90
1.35	1.08	3.15	6.20
1.15	.92	2.65	5.20

TWO WEEKS ONLY—SEPT. 30th—OCT. 12th

The CLOTHES HORSE
OPEN FRIDAY NITES 'TIL NINE
1546 BONANZA WALNUT CREEK

YOU'RE INVITED
to
ORCHARD NURSERY'S
15th ANNUAL
OPEN HOUSE
2 BIG DAYS — SAT. & SUN., OCTOBER 5 & 6
1000 PRIZES GIVEN AWAY FREE
MUM SHOW! FUN FOR ALL!

KIDS! Win a snappy GO CART
Value: $125.00. Nothing to buy. Children must be accompanied by adults to receive tickets for drawing.
DRAWING: SUNDAY 5:00 P.M.

FREE COKES, BALLOONS and POTATO CHIPS. Come one—Come all!
And bring a Neighbor!

MONTEREY PINES — 79c each—10 for 6.99
DAPHNE — Fragrant pink blossoms. Reg. 1.95—Now 1.29
EXTRA SPECIAL STAR JASMINE — Fragrant, vine or ground cover. 69c ea.
NANDINA — 79c ea.
MEYER LEMON — gal. can 89c
AZALEAS — Nice plants from flats. Super Bargain. All colors. 49c ea.—3 for 1.39
STEER MANURE — 1st quality, 2 cu. ft. neatly packaged. No deliveries. 79c ea., 10 for 6.99
BEDDING PLANTS — violas, stock, pansies, snaps. Flats of 6 Doz. Reg. 3.50—Now 2.89
SHADE TREES — Birch trees, 6-8 ft. tall, graceful, fast growing for shade. Reg. 3.50—Now 1.98, 3 for 5.49
PYRACANTHA — Beautiful, lush plants, red-berried type. 79c—10 for 6.99
ROSEMARY (ground cover) — Drouth-Resistant 88c, 10 for 7.99
CAMELLIAS — Beatiful budded plants 24" to 30" tall. Reg. 3.50—1.89, 3 for 4.99
DWARF MANZANITA — Ground cover. Never before at this price. Reg. 1.79—99c ea., 10 for 8.99
MUMS — For autumn color—blooming now. Gal. cans 79c and up
CYCLAMEN — Blooming plants for winter color. 4" pots. 89c ea.—10 for 7.99
PEAT MOSS — Genuine Canadian. 8 cu. ft. Comp. Bale Reg. 4.98 3.49
PFITZER JUNIPERS — Golden or regular green. 79c ea.
JAPANESE BLACK PINE — One of the handsomest of all pines. 79c ea.
TAM JUNIPERS 59c ea.
PAINT DEPARTMENT — Final Closeout. All paint and supplies, ½ off.
SAND — FOR MEN ONLY! — Sack it yourself. All you can lift. 69c

ALL ITEMS IN THIS AD ON SALE OCT. 4 thru OCT. 13

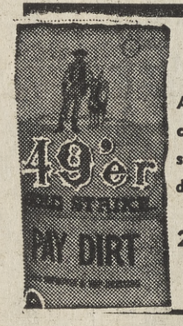

PAY DIRT
A master Nurseryman Exclusive High Potency soil improver and top dressing.
2 cu ft. $1.95
3 for $5.50

WE'RE OPEN SUNDAYS
CLOSED THURSDAYS

GUARANTEED TO GROW
ORCHARD NURSERY and Florist
No Deliveries
No Phone Orders
FOLLOW THE ACALANES ROAD SIGNS OFF HIGHWAY BETWEEN LAFAYETTE AND ORINDA

This is it!
THE ORGAN VALUE YOU'VE BEEN WAITING FOR!

CHOICE OF 3 BRAND NEW 1963 STYLES IN 3 GLAMOROUS FASHION FINISHES

Decorator Designed in
...FRENCH PROVINCIAL
...ITALIAN PROVINCIAL
...CONTEMPORARY

...all available in Satin Walnut ... oil and wax Walnut ... or Satin Cherry! Furniture quality genuine hardwood cabinetry!

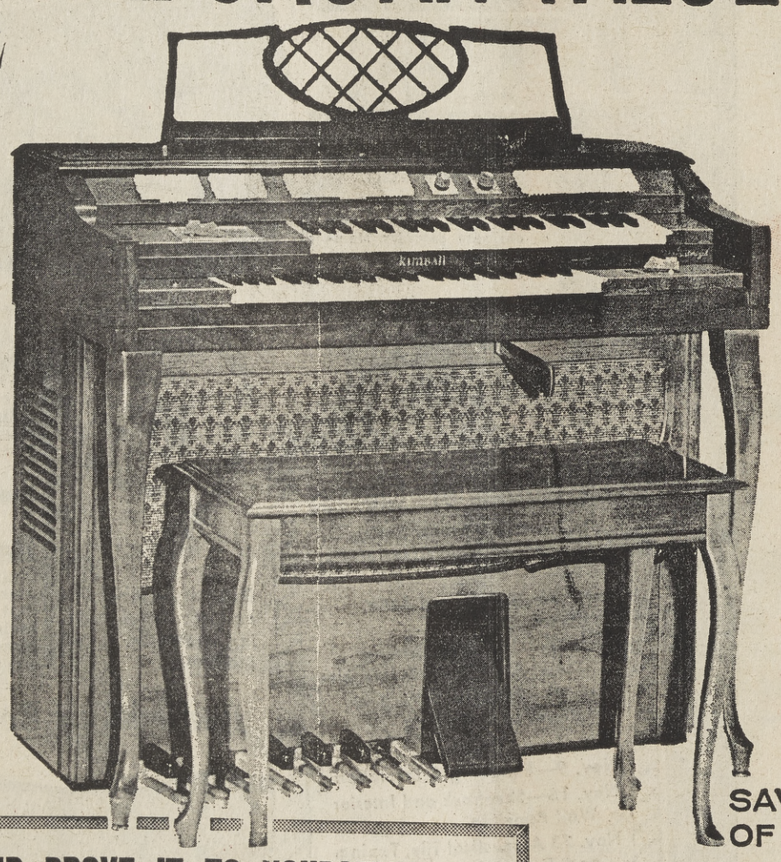

A GENUINE
kimball
New TRANSISTOR — PERCUSSION and Sustained
MAGIC TONE SELECTOR — BUILT-IN LESLIE SPEAKER

$1277
ANY STYLE
ANY FINISH
BENCH EXTRA

★ NOTHING DOWN
★ 48 MONTHS TO PAY
★ ONLY 6% INTEREST

SAVE HUNDREDS OF DOLLARS!

COMPARATIVE VALUES RANGE FROM . . .
$1575 to $1625

OPEN Evenings 'TIL 9 p.m.

CITY MUSIC

WALNUT CREEK
935-0155
1365 N. MAIN STREET

CONCORD
685-5712
CONCORD SHOPPING CENTER

COME IN AND PROVE IT TO YOURSELF!
You will be amazed and thrilled at the rich, majestic tones and instrumental effects you can produce with the flip of a finger. After taking our FREE EASY-STEP LESSON COURSE you'lll quickly be able to play all your favorite tunes.

it's CBS' 6th BIRTHDAY!

SALE STARTS WED. NITE 7:30 P.M.!

For SIX straight years we have been pioneering a system of retailing which pays rich dividends to our membership . . . which are easy to account for! CASH SAVINGS on almost everything the family buys! Isn't it about time to begin to enjoy "THE BEST FOR LESS"?

CBS

CONSUMER BUYING SERVICE
Discount Department Store
1111 Monument Blvd., Concord
"at 4 Corners" Ph. 682-3750
OPEN
Weekdays 12 Noon to 9 P.M.
Saturdays 10 A.M. to 6 P.M.
Sundays 12 Noon to 5 P.M.

Pillow Cover
Washable, Zippered Pillow Sham that slips right over your own Bed Pillow . . . Real lounging comfort . . . and so attractive.
PRICE WITH COUPON 66¢
Present Coupon At CBS Linen Dept.

WISK BROOM
100% Pure Broom Corn TIP TOP WISK BROOM . . . Reg. Price 59c
PRICE WITH COUPON 27¢
Present Coupon At Automotive Dept.

GOOSE NECK DESK LAMP

WITH COUPON $1.88
Present Coupon At Furniture Dept.

BOOKS 10% OFF
THE ALREADY DISCOUNTED PRICES AT CBS . . ON ALL BOOKS
THIS COUPON GOOD FOR ANY BOOK IN STOCK . . .
CHOICE OF THOUSANDS OF TITLES

ASPIRIN
5-GRAIN
BOTTLE OF 100
Reg. 29c
PRICE WITH COUPON 9¢
Present Coupon at SUNDRIES DEPT.

FREE BIRTHDAY GIFTS FOR MEMBERS

WE'VE TURNED THE TABLES . . . WE'RE GIVING AWAY THE PRESENTS FOR OUR BIRTHDAY! COME IN REGISTER TODAY . . . . . THERE'S NO OBLIGATION AUD YOU MAY BE A LUCKY WINNER!

Wouldn't You Like To Win One Of These?

1. Set of 4 HOOD TIRES
2. BUNK BED Set Complete
3. G.E. ELECTRIC BLANKET
4. G.E. AM-FM RADIO
5. SONY RADIO TR 730
6. CASCO THERMAL MASSAGER
7. LADIES COAT
8. GIRL'S COAT
9. COLEMAN COOLER
10. Box Ken Venturi GOLF BALLS
11. LADIES DRESS
12. GIRLS DRESS
13. $10 CLEANING ORDER
14. MAN'S JACKET
15. 2 WHITE DRESS SHIRTS
16. 2 Piece CERAMIC GIFTWARE
17. MAN'S PAIR SLACKS
18. WATER DEMON SKI
19. LADIES SKIRT
20. PAIR LADIES SHOES
21. PAIR MENS SHOES
22. PAIR BOYS SHOES
23. PAIR GIRLS SHOES
24. 2 G.E. WALL CLOCKS
25. G.E. HAIR DRYER
26. 9-CUP CORNING WARE COFFEE MAKER (BLUE CORNFLOWER DESIGN)
27. 17-JEWEL MEN'S OR LADIES' WRIST WATCH

BIRTHDAY GIFT ENTRY BLANK

Fill in Information below and deposit in receptacle provided at CBS.

NAME _____

ADDRESS _____

TOWN _____ PHONE _____

CBS CARD NO. _____

WINNER TO BE NOTIFIED. NO PURCHASE NECESSARY. NEED NOT BE PRESENT TO WIN A GIFT. HURRY!

CLIP THESE SPECIAL BIRTHDAY COUPONS

FOR CBS VALUES EVEN BIGGER THAN USUAL!

CANDY DEPT. BIRTHDAY COUPON
ORANGE SLICES
Kitchen Fresh Price with Coupon 17c lb
PRESENT COUPON AT CBS CANDY DEPT.

NEW

GE REG. $36.95
8-transistor
PERSONAL PORTABLE
The modern look in personal-size portables . . . with performance to match many larger sets. • 8 select-quality transistors plus diode • 3½" heavy magnet dynamic speaker • Uses standard penlite batteries • Vernier precision tuning • Earphone jack
90-day warranty on parts and labor
PRICE WITH COUPON $19.95
TO TAKE ADVANTAGE OF THIS SPECIAL LOW PRICE PRESENT THIS COUPON TO CAMERA DEPT.

CBS 6th BIRTHDAY COUPON SPECIAL
WATCH REPAIR

WATCH CLEANING Reg. Wind $5.00 Auto. Wind $7.50
WATCH CRYSTALS Round $1.50 Fancy $2.00
PRESENT COUPON AT WATCH REPAIR SUBJECT TO WATCH MAKERS APPROVAL

6th BIRTHDAY COUPON SPECIAL

PRICE WITH COUPON $14.95
PRESENT COUPON AT CAMERA DEPARTMENT FOR THIS BARGAIN!

COSTUME Jewelry
VALUES to $7.50

PRICE WITH COUPON 3 FOR 1.00
BIRTHDAY SPECIAL GOOD AT JEWELRY DEPARTMENT WITH COUPON ONLY!

HERSHEYETTES
SPECIAL BIRTHDAY PRICE WITH COUPON 43c lb
THIS BARGAIN AVAILABLE ONLY WITH COUPON PRESENTED AT CANDY DEPARTMENT

KWIK KOVER
BY PLASTERON
Self adhesive—completely washable. The best protective cover for home and office. Decorator styled.
$1.48 VALUE 18"x144" 98c
SPECIAL BIRTHDAY PRICE WITH COUPON. PRESENT AT HOUSE WARES DEPT.

CAMERA DEPT. SPECIALS
POLAROID COLOR FILM

RETAILS AT $5.95 CBS WITH COUPON $3.99
35mm COLOR FILM 20 EX. WITH DIRECT PROCESSING INCLUDED. COUPON $1.95
8mm COLOR FILM WITH DIRECT PROCESSING INCLUDED. COUPON PRICE $2.09
LIMIT 5 ROLLS EACH. PRESENT COUPON AT CAMERA DEPARTMENT

CBS

it's CBS' 6th BIRTHDAY!

HERE'S PROOF – YOU DON'T HAVE TO PAY FULL RETAIL PRICE... GET THE BEST FOR LESS AT CBS!

CONSUMER BUYING SERVICE
Discount Department Store
1111 Monument Blvd., Conocrd
"at 4 Corners" Ph. 682-3750
OPEN
Weekdays 12 Noon to 9 p.m.
Saturdays 10 a.m. to 6 p.m.
Sundays 12 Noon to 5 p.m.

IDEAL GIFTS FOR ANY BOY or GIRL
Hard Bound Fiction BOOKS

Each volume contains fast-moving, engrossing stories that please both boys and girls. Illustrated with line drawings — mystery — science fiction — suspense — old West tales — careers — adventure.
Retail Price, 1.00 Ea.
CBS Birthday Special **3 for $1.00**
BOOK DEPARTMENT

B. F. GOODRICH TIRE SALE

5.95-6.00x15 WHITE WALL TIRES
CBS BIRTHDAY SPECIAL
CLOSEOUT **14.95**

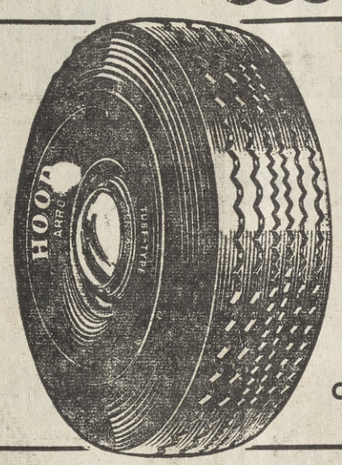

SALE!
ARROW NYLONS
6.70x15 TUBE TYPE—BLACKWALL
CBS **6.95**

EXTRA SPECIAL!
100% NYLON DUPONT
TIRES
FULLY GUARANTEED
TUBELESS BLACK 6.50x13 **$12.88**
TUBELESS BLACK 6.50x13 **$13.88**
TUBELESS WHITE 8.00x14 **$14.88**

RE-ENGINEERED
ENGINES
"22 YRS. EXPERIENCE" WRITTEN GUARANTEE
10,000 MILES OR 6 MONTHS
1948 - 1960, 6 CYLINDER
FORD . . $131.00
1942 - 1953
PLY. . . . $118.00
1942-1956 - 6 CYLINDER
CHEV. . . $115.10

50% + 10% OFF HOOD **NYLON TIRES**
• TUBE TYPE • TUBELESS • BLACK WALL • WHITE WALL
NO SECONDS! • FREE INSTALLATION . . . EASY CREDIT • ALL NEW FACTORY FRESH TIRES PLUS SALE TAX AND ANY OLD TIRE
Advanced Design — Hi Mileage Tires
Every Tire in Stock On Sale Now!
• MANUFACTURED AND GUARANTEED BY BY WORLD-FAMOUS (WE CAN'T MENTION THE NAME) RUBBER COMPANY
24 Mo. • Unconditional Written Guarantee • 36 Mo.

G.E. AM-FM STEREO-RADIO WITH JACKS FOR PHONOGRAPH

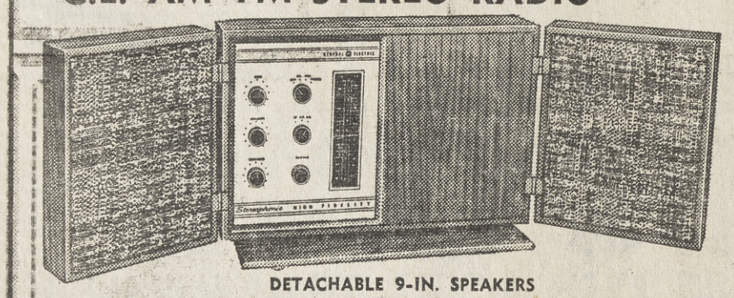

Wooded cabinet, full tone and balance trol, plus many other fine features.
LOW CBS BIRTHDAY SPECIAL **$139.99**
DETACHABLE 9-IN. SPEAKERS

SAFETY-CRAFT 6000 lb. SEAT BELTS
"Metal-to-Metal" Chrome Buckles, Du-All Colors, Gift Pack, Unlimited Supply DePont Nylon Webbing, Deluxe Quality. 9.95 Value. THIS SALE ONLY . . . **$3.28**

GENUINE "COOL CUSHIONS" **$1.28**
DOUBLE STITCHED. Spring Steel Coil Inserts, All Colors, Jumbo Sizes 3.25 Value. THIS SALE ONLY . . . .

JOHNSON'S **CARNU** SPRAY SHINE Val. 2.50 **98¢**

ASSOCIATED **MOTOR OIL** A famous "Flying A" product. Reg. 55c qt. **18¢** qt.

RUBBER FLOOR MATS
HIGHEST QUALITY. Mfg. for new car dealers. We have a carload. All colors. For most cars. For this sale only. **$2.79**

MUFFLERS Lifetime guarantee, Hercules sizes for most cars, val. 13.80 . . . **5.68**
BRAKE SHOES (FOR axle set of 4 shoes) 30,000 mile guarantee, val. 7.95 . . **2.59** ex.
Shock Absorbers, Hercules, val. 7.45 **3.66**

TURTLE WAX VALUE 2.00 16 oz. **98¢**

Bell & Howell Reflex
ZOOM CAMERA
See what you're taking a picture of. Slow motion, built-in filters, other features.
Original List Price 249.95 Birthday Special **$159.95**

Bell & Howell Self Threading
MOVIE PROJECTOR
Forward, reverse, still roomlite and remote control plus other features.
Retail 184.95 CBS Birthday Special **$135.59**

LENTICULAR SCREEN SPECIAL
Brightens color movies or slides up to 50% more than glass bonded screen. Free demonstration.
40x40-inch $4.50 Retail **$1.59** 50x50-inch 31.50 Retail **$2.99**

HOHNER HARMONICAS
Known the world over for their precision instruments. REG RETAIL $2.00 TO $20.00.
CBS BIRTHDAY SPECIAL **$1.59 to $15.99**

G.E. RADIO
3-BAND PORTABLE

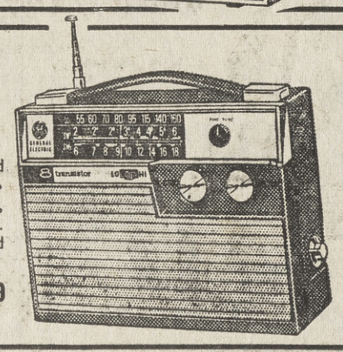

Listen to standard AM, Marine or short-wave. Has fine tuning, low-high tone control. Plays on standard flashlight batteries.
CBS BIRTHDAY SPECIAL **$59.89**

G.E. 14 TRANSISTOR
AM-FM PORTABLE RADIO

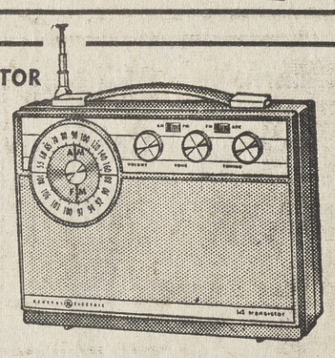

Brings in those hard to get stations, 4-inch speaker, full tone control plus many other fine features.
CBS BIRTHDAY SPECIAL **$58.79**

GE'S ALL-NEW TRANSISTORIZED
CLOCK RADIO
Small enough to fit on most headboards. Wake up or go to sleep to music. Runs on standard household current. **$33.79**

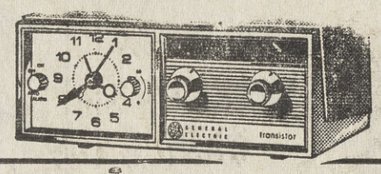

Musaphonic® CLOCK-RADIO WITH SNOOZ-ALARM®

Famous G-E Musaphonic tone—extra power and range!
All automatic features—Snooz-Alarm wakes you, lets you catnap about 10 minutes, calls again!
- Turns appliances on or off.
- Wakes you to music or buzzer.
- Lulls you to sleep, turns itself off.
- Handsome Rosewood grain finish

MODEL C470 **$43.97**

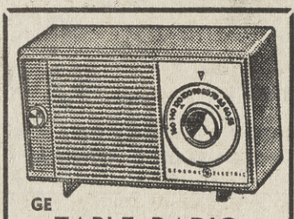

GE **TABLE RADIO** LARGE 4" SPEAKER CBS BIRTHDAY SPECIAL **$14.99**

CBS GUARANTEES ALL RADIOS 90 DAYS PARTS AND LABOR. SEE THESE AND OTHER GE RADIOS.

Buy the PORTABLE of the *Future* NOW!
THE MOST SIGNIFICANT ADVANCEMENT IN TELEVISION HISTORY FROM
MOTOROLA
Here is the FIRST 19-INCH ALL-TRANSISTOR **Portable TV**
MADE IN AMERICA
24 TRANSISTORS 10 DIODES AC
REG. 208.88 **179.95** 19PI

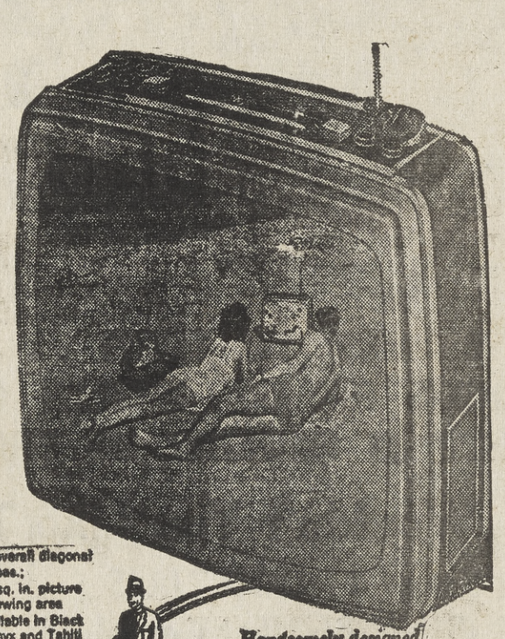

19" overall diagonal meas.; 172 sq. in. picture viewing area Available in Black Onyx and Tahiti Tan colors.

Handsomely designed like the Finest Luggage... the case combines the light weight and rugged durability of Aluminum and Fiber glass

PRICE GUARANTEED ONLY WHILE SUPPLY LASTS!

CUSTOM GOLDEN M TRANSISTOR CHASSIS . . . a marvel of rocket age engineering and precision manufacturing, this hand-wired chassis features transistorized circuitry which delivers 15,000 volts for amazing performance.

CHASSIS: 24 TRANSISTORS, 10 DIODES, THREE TRANSISTOR TURRET TUNER . . . completely transistorized, this turret tuner features extra-sensitive circuitry designed to bring in signals under virtually all conditions whenever a signal is present.

HIGH QUALITY ALUMINUM CHASSIS base will never rust. Has full power transformer for efficient operation. Gated automatic gain control system automatically reduces picture fading and maintains sharp picture contrast in the event of varying signal strength. Minimizes picture flutter, roll and bounce when airplane flies overhead.

FULL YEAR GUARANTEE on Transistors, Parts, Picture Tube and Energy Cell. Manufacturer's guarantee covers free exchange or repair of any component proven defective in normal use. Arranged through selling dealers. Labor extra.

MOST RELIABLE TV EVER! It uses 500% Less current than a tube set . . . Consequently has 300% less heat rise for increased protection to delicate electronic parts.

MOTOROLA HI FI SPECIAL
4 SPEED AUTOMATIC MODEL SP-41 BIRTHDAY PRICED **$34.88**

SONY
ONLY RADIO GUARANTEED ONE FULL YEAR
REVOLUTIONARY DESIGNS MAKE POSSIBLE TWO SONY "FIRSTS" IN PORTABLE TRANSISTOR RADIOS.

AM-FM Pocket PORTABLE
- 8 Transistors—including the advanced new Mesa type.
- Weighs only 10-oz.
- Just a little larger than a pack of cigarettes
- Receives both AM and FM broadcasts
- With battery, earphone and leather case

NEW!
LIST PRICE 44.95
CBS BIRTHDAY SPECIAL
39.95

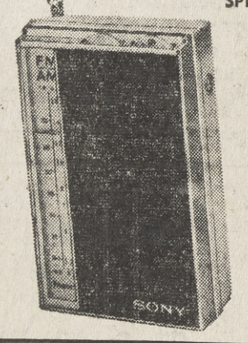

POCKETABLE POWERHOUSE
TR-650-EXTRA LARGE SPEAKER
- Quick change battery chamber
- Super-sensitive 6-transistor circuit
- Micro-luminous dial
- With battery, earphone, case

LIST 19.95 CBS BIRTHDAY SPECIAL **$17.59**

MOTOROLA 23-INCH
(overall diag. meas.: 283 sq. in. picture viewing area)
CABINETTE TV
Roll-about cabinette in genuine hardwood veneers and hardwood solids in Charcoal colors. Mahogany or Walnut-grained finishes slightly higher.
ONLY **$177.00**
NO TRADE-IN NEEDED!
In Chassis Model 23T25

SPECIAL BONUS PRICES ON PORTABLES

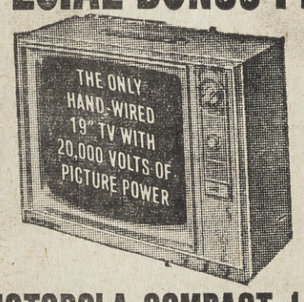

MOTOROLA COMPACT 19" TV
Tube sentry system. Picture Optimeter control. Super sensitive frame grid tuner. Magic mast antenna . . . plus many other features.

SPECIAL BONUS OFFER
FREE
FREE ROLL-ABOUT CART with your purchase of MOTOROLA PORTABLE TV
MODEL 19P34—19" overall dia. meas.: 172 sq. in. picture viewing area. Precision crafted with modern hand and dip soldering for long life. In attractive decorator colors.

23" SWIVEL TV
(overall diagonal meas.; 283 sq. in. picture viewing area)
DELIVERY AND SERVICE **FREE**
Model 23K89 ____ **199.00**
Hand-Wired Chassis, precision crafted with modern hand and dip soldering. Mahogany or Walnut finishes on moisture-and-mar resistant tempered hardwood and hardwood solids. All-Channel Adaptable-front tuning.

APPLIANCE DEPARTMENT

BLANK TAPE SPECIALS—Plus FREE SPLICER
Finest quality—several sizes

	RETAIL	CBS		RETAIL	CBS
1800 ft. Mylar	7.50	1.89	900 ft. Mylar	2.50	.95
1200 ft. Mylar	3.50	1.19	600 ft. Acetate	1.75	.79
1200 ft. Acetatte	3.50	1.00	300 ft. Mylar	1.75	.99
			150 ft. Acetate	.75	.58

JEWELRY DEPARTMENT

SLIDE SORTER
Save time loading your slide trays
Retail 4.95 CBS Birthday Special **$2.79**

it's CBS' 6th BIRTHDAY!

WHY PAY FULL RETAIL [ ]CE when
YOU GET THE BEST FOR LESS AT CBS

CBS

MEN'S KHAKI or GREY
WORK PANTS
Tailored in heavy 8½ oz. work twill completely sanforized — double stitching. Sizes 28-46.
3.95 Value
CBS Birthday Special
2 FOR $5.00
Matching Shirts $2.00
Sizes 14-17, Reg. 3.49

Wash 'n' Wear Dress Slacks

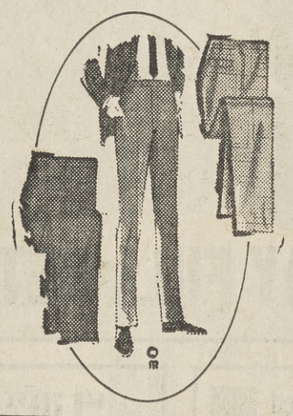

FOR BOYS
SIZES 6 to 18
- Gabardine or flannel
- Ivy or continental styling

$4.95 Value
CBS BIRTHDAY SPECIAL
3.00

MEN'S SHORT and LONG SLEEVE
DRESS SHIRTS

WASH 'N' WEAR, SHORT SLEEVES
Tailored in heavy oxford cloth—New 2-in. high boy button down collar, tapered bodies. Sizes 14-16½. White or four colors. VALUE — 4.99
2 FOR $5.00 $2.59 ea.

WASH 'N' WEAR, LONG SLEEVES
65% Polyester, 35% cotton. Pointed snap tab collar. Convertible cuffs—tapered body. Sizes 14-16½. Sleeves 32-35. VALUES TO 4.95
2 FOR $5.00 $2.59 ea.

BLUE OXFORD CLOTH WASH 'N' WEAR
Full styled with button down collar. Sizes 14-17.
VALUE TO 3.95
4 FOR $5.00

MENSWEAR DEPARTMENT

Ladies'
Corduroy SLACKS

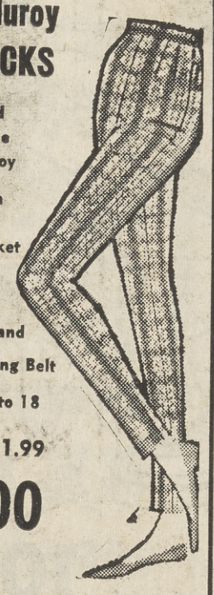

- Printed pinwale corduroy
- Hidden zipper in pocket
- Tunnel loop waistband
- Matching Belt
- Size 8 to 18

Reg. 1.99
1.00

Ladies' Petite
WOOL SKIRTS

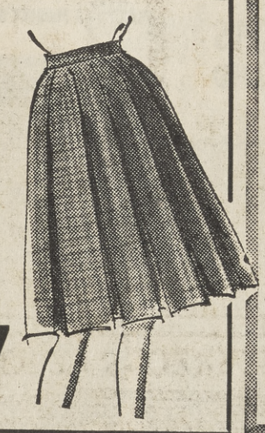

- Muted wool plaids and all wool pleated
- All the newest fashion styles
- Fall fashon shades
- Sizes 8 to 16

Reg. $3.99 & $4.99
2.77

CONSUMER BUYING SERVICE
Discount Department Store
1111 Monument Blvd., Concord
"at 4 Corners" Ph. 682-3750
OPEN
Weekdays 12 Noon to 9 p.m.
Saturdays 10 a.m. to 6 p.m.
Sundays 12 Noon to 5 p.m.

Ladies'
STRETCH-STRAP Reg. 1.50 BRAS
- Dupont Lycra Spandex fibre stretch
- Fits every woman
- Sizes 32 to 40 A-B-C Cups

89¢

Ladies' VINYL JACKETS

- Soft expanded vinyls
- Smartly tailored and detailed
- Sizes 10 to 18
- Black-White-Beige and Loden

Reg. 6.99
3.77

CBS 6th BIRTHDAY
DIAMOND PURCHASE
SAVE up to ½

A 6th Anniversary Special. This chance of a lifetime to purchase a LARGE DIAMOND for either a Woman's or Man's mounting! You can actually SAVE UP TO HALF on beautiful "Eye-Clear" Diamonds!

DIAMONDS SELECTED FOR THEIR BLAZING BEAUTY

These beautiful DIAMONDS are GUARANTEED FULL CUT 58-Facet

Exquisite, Modern 14K TIFFANY MOUNTING is Included FREE
when you purchase any of these diamonds
CHOOSE 14 KARAT WHITE OR YELLOW GOLD MOUNTINGS

DIAMOND PRICES ARE THE LOWEST —THE VALUES ARE THE GREATEST

¼ CARAT DIAMOND	49.50
⅓ CARAT DIAMOND	69.50
40/100 CARAT DIAMOND	89.50
1 CARAT DIAMOND	299.50

Girls' Bulky Knit CARDIGANS

- Heavy bulky orlon cardigans
- Cable-link and novelty knit
- Collared and cardigan necklines
- All fashion colors.

Reg. Values to $3.98
Sizes 7 to 14: $2.77
Sizes 3 to 6x: $1.97

Girls' Washable DRESSES

- All new guaranteed washable
- Solids—Plaids and newest fabrics
- A fabulous assortment to choose from
- Sizes 7 to 14

Reg. 3.99
1.66

Children's Corduroy SLACKS

- Prints-Plaids-Solid colors and geometric patterns
- Bank waists—zipper closures
- Novelty pocket treatments
- Sizes 3 to 8

Reg. 1.59
89¢

WOMEN'S DEPARTMENT

RUGGED ROYALITE '64'
PORTABLE TYPEWRITER

Rugged metal case with a full-size keyboard. Lively, springy, smooth touch, quick set margins.
CBS BIRTHDAY SPECIAL

MEN'S 17-JEWEL
WATCH
COMPLETE WITH TWIST-O-FLEX TYPE BAND! You Can Twist It! Turn It! Tie It in a Knot!
- WATER & SHOCK RESISTANT
- LUMINOUS DIAL
- SWEEP SECOND HAND

$24.95 Value
12.88
An Unbeatable CBS Value

A Birthday Special Purchase! Ronson
ELECTRIC SHAVERS

Beautiful, New LADY RONSON SUPERBE

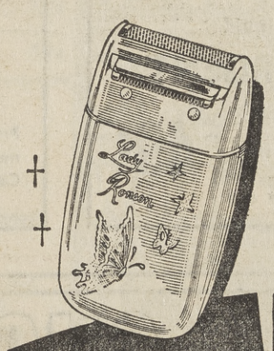

Lovely New Lady Ronson Superbe ELECTRIC SHAVER and New Evening Bag Glamor Case

Full Year Free Service Guarantee by Ronson

Doubly Dutiful!
The only lady's shaver with 2 separate shaving actions. On the side, gentle "Trimette" for underarms. On the top, contoured "Beauty Glide," shaped to shave legs closer, easier.

Beautiful!
Black Velvet GLAMOR CASE
Exquisite black velvet case with mirror lid and silken cord, to carry with pride.

Complete with Gorgeous Evening Bag Glamour Case.
$19.50 Value
8.13

MEN'S MODEL RONSON CFL MARK II
The only shaver with 2 separate shaving actions. Contoured Beauty Glide for legs, gentle Trimette for underarms.
24.50 VALUE
CBS Birthday Special
12.13

CBS 6TH BIRTHDAY
GIFT TO YOU!
FROM THE JEWELRY DEPARTMENT
This Coupon Worth An Additional
10% off
Discount Price ON ANY WOMAN'S OR MEN'S WRIST WATCH In stock. (Timex excluded). (Not Good on any purchase prior to Oct. 2, 1963.

CBS 6TH BIRTHDAY
GIFT TO YOU!
10% off
ANY DIAMOND RING IN STOCK
(except advertised specials)
Example: 1 Carat Flawless, Blue White Solitarie Diamond Ring.
Value $1,395 Reg. CBS Price 980
WITH THIS COUPON 882
(Not Good on any purchase prior to Oct. 2, 1963.)

JEWELRY DEPARTMENT

AUTOMATIC ELECTRIC BLANKETS

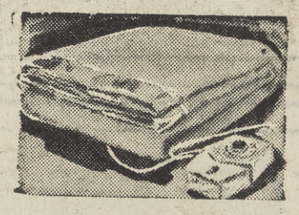

Convertible corners (use fitted or flat). Fully guaranteed for 24 months! Automatic control with nite lite adjusts to changes in room temperature. Nylon binding guaranteed for life of blanket. Mothproof, allergy-free.
$14.95 Value Twin Size 10.96
$17.95 Value Full Size 12.96
$22.95 Value Full Size, Dual Controls 14.96
We also carry a full line of General Electric and St. Mary's Automatic Blankets!

SHOWER CURTAINS
Full assortment of traditional, contemporary or modern.
1.95 Value
CBS Birthday Special 88¢

READY-TO-HANG
DRAPERIES
. . . and just as ready to receive the highest compliments! This "never before, never again" price will give your windows that expensive "custom look" at a mere fraction of its price. Completely finished.
$7.98 Value
48" WIDE
84" LONG
4.14 PAIR
USE SEVERAL PAIRS TO COVER WIDER AREAS.
Our Drapery hardware section carries a complete line of rods and accessories at substantial savings!!!

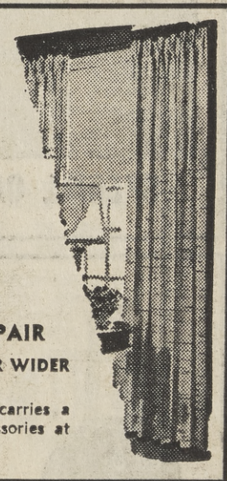

POLYESTER
PILLOW
100% Virgin Polyester Fibres! Resilient, light weight, comfortable.
$4.50 Value 2.77

Standard Size Non-Allergenic

RUG RIOT!
Discontinued patterns but FIRST QUALITY! Mostly 24"x36" size, cotton pile, foam back, popular and hard-to-get decorator shades, washable. You've seen these at much higher prices at better decorator shops!
A ONCE-IN-A-LIFETIME PURCHASE!
59¢ or 2 for $1.00
VALUES TO 1.39.
CBS BIRTHDAY SPECIAL

DEPARTMENT

STILL MORE OUTSTANDING BARGAINS AT CBS!

it's CBS' 6th BIRTHDAY!

CBS

YOU GET THE BEST FOR LESS AT CBS – SO WHY EVER PAY FULL RETAIL PRICE?

WASTE BASKETS
GLITTERED TEXTURED
In assorted colors

PLASTEX—A PRODUCT OF CAL-DAK

15 QT. REG. 1.49 73¢
22 QT. REG. 2.98 97¢
35 QT. REG. 3.98 1.46

GENERAL ELECTRIC HAIR DRYER

$19.95 VALUE

CBS Birthday Special $10.88

BASKET TRAY
A convenience for packing of cosmetics, toiletries, manicure implements, etc. 8½" wide. 73¢

RECTANGULAR WASTE PAIL
Rolls for easy dusting and hand maneuverability. 10" high. Reg. 1.98 82¢

ROUND LAUNDRY BASKET
Large mesh, ribbed, 2-handled. 19½" dia. x 10½" high. Reg. 2.98 97¢

KING SIZE SET OF FOUR SERVING TRAY
Beautiful pattern white lacquer and tole. Most useful for extra guests, TV,, snacks. Gold tone frame. 3.99

PITCHER with LID
Smart, tight fitting lid with removable ice retainer. Orange, white & copper. 2½-qt., 10" high. Reg. 1.49 82¢
1½-qt., 8½" high. Reg. 1.29 57¢

YELLOW, WHITE, PINK, TURQUOISE, COPPER, TAN

MANY MORE BIRTHDAY SPECIALS FOR YOU

HOUSEWARES DEPARTMENT

20" SPACEMAKER
single pole towel units

Just by test another smart & practical solution to the home space problem—single pole, satin finish, towel units. Smooth, clean & neatly tailored. Lends a touch of beauty to any room—kitchen, bath room and service area—help solve the linen drawer & closet question. A finish to harmonize with any interior. REG. 4.95

3.99

SOLDERING GUN
WELLER, REG. 8.95
CBS $6.87

SHOWER CADDY
1.99 VALUE
CBS $1.29

The hair spray used by more beauticians than any other!

RAYETTE AQUA-NET
Holds better... styles better... keeps your hair soft, lustrous.

Holds, controls, *protects* your hairdo all day...in any weather. Your hair looks and feels so wonderfully soft and lustrous... yet *always* stays in place. Sure protection against sun, humidity.

Guaranteed by Good Housekeeping

JUMBO SIZE... $2.00 REG. VALUE

CBS BIRTHDAY SPECIAL 79¢

"Lilt" Pushbutton NEW HOME PERMANENT

The new, easy way to wave. $2.50 VALUE

CBS Birthday Special $1.49

CONSUMER BUYING SERVICE
Discount Department Store
1111 Monument Blvd., Concord
"at 4 Corners" Ph. 682-3750
OPEN:
Weekdays 12 Noon to 9 p.m.
Saturdays 10 a.m. to 6 p.m.
Sundays 12 Noon to 5 p.m.

AN EXTRA CBS BIRTHDAY VALUE!

New Hi-Count Economy Pack KLEENEX FACIAL TISSUE

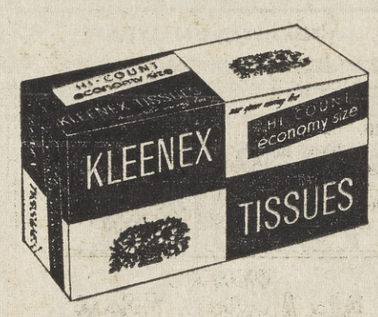

29¢

NEW Excedrin EXTRA STRENGTH PAIN RELIEVER

BOTTLE OF 100
$1.39 VALUE
TABLETS

93¢ CBS BIRTHDAY SPECIAL

TOOTHPASTE
Gleem with GL-70

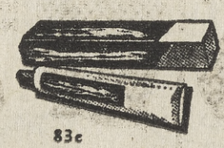

83¢ Value

FAMILY SIZE TUBE
CBS BIRTHDAY SPECIAL 54¢

ALL CIGARETTES
REGULAR KING SIZE FILTERS
2.09 CARTON PLUS TAX
CBS BIRTHDAY SPECIAL

CARE Liquid DETERGENT
Extra Mild and Gentle to Hands. 32-oz. size.
SAVE! 49¢

RAYETTE Aqua-Gold SHAMPOO
Professional Formula, Jumbo Spray Can. 1.29 Value. 49¢

STRI-DEX Medically Developed FACE PADS
Help wipe out pimples
98¢ Value 55¢

SUNDRIES DEPARTMENT

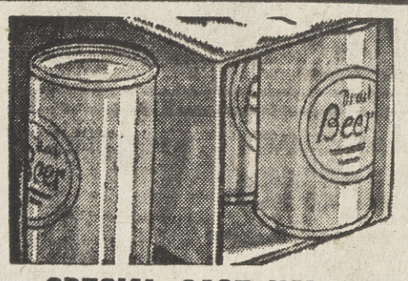

BEER
FULL CASE 2.78
24—12-Oz. Cans of Edel Brau Beer
CBS BIRTHDAY SPECIAL

SPECIAL CASE VALUE

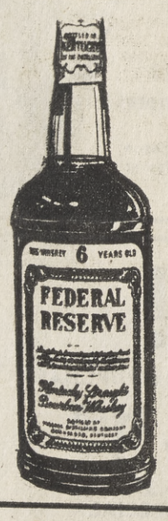

Federal Reserve
STRAIGHT KENTUCKY BOURBON
86-Proof
3.48 5th

80 Proof
12 years old
Blend of Straight
WHISKEY
NOW 3.99 5th
Reg. 6.59
Full Case of 12-5ths, $43.08

LIQUOR DEPARTMENT

SHOES SPECIALLY PRICED

MEN'S
DESERT BOOTS

Charcoal Grey or Desert Sand
Sizes 6½ to 12
Reg. 7.95
CBS BIRTHDAY SPECIAL 5.44

SHOE DEPT. BIRTHDAY BONUS
Special Group of
BOY'S SHOES
CBS BIRTHDAY SPECIAL 4.44

Black and Brown
Sizes 3½ to 6
Reg. $7.95
UNLIMITED QUANTITIES

SHOE DEPARTMENT

FREE ROLL FILM
Black & White or Kodacolor
120-620-127
with each roll of same brought in for developing and printing.
● No Mailing Necessary
● Fast Service

FREE 99c 5x7" Color Enlargement
Save $10.00 worth of Thrifty photo envelopes, bring them in with your Kodacolor negative for free plastic mounted color enlargement.

Thrifty CUT RATE DRUG STORES

Get the Thrifty Habit!

Prices Are Lower on Everyday Needs
CONTRA COSTA SHOPPING CENTER
MONUMENT and BUSKIRK NEXT TO WARDS
OPEN 7 DAYS 9 a.m. to 10 p.m. PHONE 689-1107

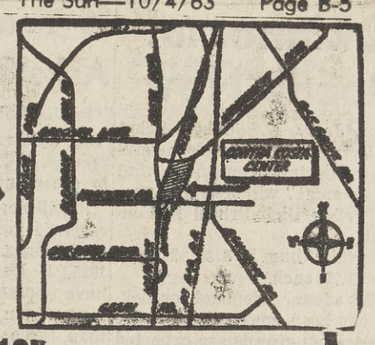

Prices Good Thru Tues., Oct. 8

THRIFTY'S OWN PRICE SPECTACULAR

Oven Fresh Jumbo Cookies

10 DELICIOUS VARIETIES

FULL POUND BAGS 3 FOR 74c

- Macaroons
- Sugar Cookies
- Vanilla Wafers
- Animal Cookies
- Lemon Cookies
- Oatmeal Cookies
- Coconut Cookies
- Vanilla Sandwiches
- Duplex Sandwiches
- Chocolate Sandwiches

THRIFTY'S OWN PRICE SPECTACULAR

Reg $9.88 Fiberglass 4-Pc. T.V. Tray Set

- Sturdy ½" Brass Finish Legs
- Lowest Price Ever for Fiberglass Trays

One tray has casters and doubles as handy serving cart and storage rack for other 3 trays. You'll love the deluxe look of fiberglass. It's alcohol and stain proof . . . just a damp cloth whisks it clean. Choose from laminated Wheat, Butterfly or Diamond designs.

$5.99

THRIFTY'S OWN PRICE SPECTACULAR

Giant Sale of 88c Hand Tools

- 16-Oz. Tubular Hammer
- Socket Set
- Tubular Hacksaw
- 13-Pc. Tool Kit
- 10-Pc. Hex Wrench Set
- Adjustable Wrench
- 10" Plier Grip Wrench
- Pegboard Hook Set

47c ea.

A do-it-yourselfer's bonanza! The finest tool assortment ever offered at this price. A tool to fit almost every household or workshop need. Buy a complete selection!

$3.00 Hoffman 2-lb. Box Chocolates

Pink Gift Box
Creams, caramels, nuts, fruits, etc., in milk & dark chocolate coating.

$1.97

36c Box of 600 Kleenex Tissues

White or pastel colors in hi-count space saver box. Price includes 3c off on Pkg.

3 FOR 79c

Thrifty Scoop Purchase

Sale of Reg. $7.88 Electric Appliances

- FOSTORIA TOASTER
- STEAM AND DRY IRON

Gigantic saving on fine quality, completely automatic appliances. Buy now or layaway for gifts.

- WEST BEND COFFEEMAKER

Makes 4 to 10 cups automatically. New ivory color base, Polished aluminum pot.

$5.99 EA

Boudoir Lamps

Modern Styling Oiled Walnut stems. Imported marble base, choice of 8 shade styles. UPL approved. Reg. 2.88

2.29

Stainless Steel 32-Pc. Flatware for 8

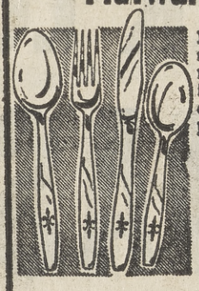

Each piece made of solid stainless steel, no need to ever polish. Choice of "Fleur de Lis" or "Monica" patterns.

$7.88

Women's Cotton Canvas Tennis Shoes

Thick cotton canvas with cushion heel and insole. Full rubber sole. Pointed toe. Choice of sizes 5-9.

$2.59

WOMEN'S
98c Acetate Tricot Petti Pants

Low priced luxury. Choose from 2 tier flower lace trim or satin stripe and bow trim. 4 colors & white. Sizes S-M-L.

59c

Reg. 69c Pro TOOTH BRUSHES Pack of 2 FOR 69c

Hard, medium, soft bristles. 2-for-1 Sale!

BOTTLE OF 100 TABLETS
$1.29 Bufferin 88c

MILES BOTTLE OF 60
$1.96 One-A-Day Vitamins $1.33

4-PURPOSE CREAM
$1.49 Value! Lady Esther 77c

WITH DISPENSER
$1.00 Jergens Lotion . . 69c

MEAL OR PELLETS
Snarol 2½-lb. Box . . . 68c

BIG 20-OZ. BOTTLE
Windex Glass Cleaner 39c

PACK OF 12 SUPPOSITORIES
$1.39 Preparation "H" 99c

MEDICAL 5 GRAIN U.S.P.—BOTTLE OF 100
Aspirin Tablets 11c

53c BORBRO® WITH VIOSTEROL BOTTLE OF 100
Dicalcium Phosphate 3 FOR $1

UNIVERSAL WORKMAN'S
$2.49 Lunch Kit Complete with Pint Vacuum Bottle $1.69

CHOICE OF COLORS
98c Plastic Dish Pan . 77c

24K Gold Plated Decorator Planters

LOVELY GOLD ON GOLD FINISH

Elegant black interiors complement the gleaming gold finish. Wide choice of styles and sizes. Nice gifts, too!

$2.98 Value!

$1.99

$2.99 Teflon Coated Ekco 8" Fry Pan

WITH WOODEN SPATULA
Repeat of a sellout! We purchased entire stock to bring you this low Thrifty price. Fry almost anything without grease.

$1.99

Custom-Look Picture Frames

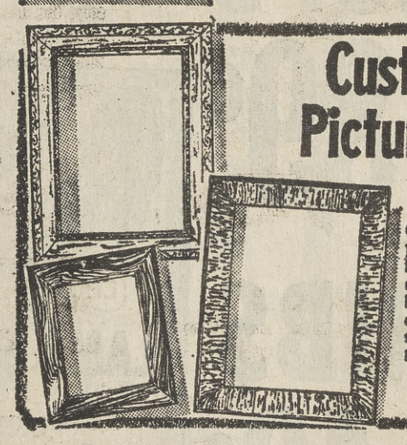

- White with Gold or Walnut Finish
- 8x10", 12x16", 16x20", 16x24" sizes

Give depth, importance to paintings, water colors or prints. Beautifully made copies of expensive custom made frames.

$2.98

Others $3.98 & $4.98

California Colored Beads for Fall

Necklaces or Earrings

Color's the thing . . . browns, black, reds, oranges, the whole spectrum of California inspired colors takes you into Fall

$1.97

99c Suave Hair Preparations

- Hair Spray — Hard-to-Hold Dry, Tinted or Normal Hair.
- Shampoo — with Hairdressing for dry, tinted or normal hair.
- Lotion or Creme Hair Dressing

Your Choice 69c

General Electric "CUE-ETTE" $7.98 Alarm Clock

with Lighted Dial

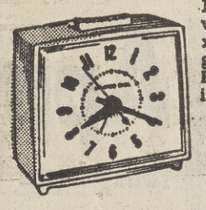

Miniature antique white case 2 5/16 x 3 5/16". Dial glows in the dark. Famous G.E. quality.

$5.97

$3.49 Val! Spin-Cast Langley Reel

$1.47

Silent anti-reverse, smooth star-type drag. Includes line.

Regular $1.00 Women's Topsy Turban

Adjustable, washable . . . the fashionable way to hide unsightly rollers. In popular colors.

49c

$1.69 Mirrored Curler Vanity Tray

Extra heavy plastic, with handy mirror in lid. Choice of colors. Large size holds all your hairdo accessories.

Thrifty Special

$1.29

Regular 59c Gift Wrap

A total of 360" long x 20" wide. Gaily printed, high quality. Buy now, save.

3 ROLLS FOR

Thrifty Price 37c

$1.49 Sheaffer Ball Point Pen and 79c Refill

There's $1.30 savings for you on a fine Sheaffer pen & refill. Lowest price in town! At Thrifty, only

Both For 98c

THRIFTY VALUABLE COUPON

39c Value!
Lady Esther
BEAUTY PROMISE
Pressed Powder
WITH COUPON
12c

18x21" Unbreakable Rid-em Horse

Large riding horse for preschool age tots. Unbreakable plastic. Non-mar plastic wheels.

$2.69

Formerly Sold for $3.98-$4.98 Stereo & Monaural 12" Record Albums

CAPITOL — COLUMBIA — R.C.A.
EPIC — MERCURY

Choose from hundreds of famous artists and popular hit tunes. At this low discount price you'll want a complete selection! All top quality, name brand recordings.

$1.47

$3.99 Fostoria Corn Poppers

"Electric"

$2.98

See thru glass top, no shaking necessary. Polished aluminum, cool bakelite handles.

$3.39 No. 711 Havana Seconds Cigars

Twice a year special! Big Savings on same high quality cigar that we sell the year round at $3.50.

BOX OF 50

$2.98

'Oklahoma!' Opens Now

Dr. Jerry N. Stollar, ticket chairman for Contra Costa Musical Theatre, announces that "Oklahoma!" will open at Ygnacio Valley High School in Concord.

Curtain time is 8:30. Tickets are $1.75 each.

The advance demand for tickets has been increasing steadily and sell-out crowds are expected according to Dr. Stollar.

"Oklahoma!" will play October 4, 5, 11, and 12 at Ygnacio Valley High School, Concord. Tickets may be obtained from any member of the group or by calling Jerry Stollar 682-1682.

20-Year Veteran Asks Schooling

In the fall, I will be retiring from the Army after 20 years of service. Will I be eligible to go to school under the GI Bill?

It will depend upon when you received your first unconditional discharge after January 31, 1955. If less than three years have passed since that discharge, you are eligible. If more than three years have passed, you are not.

Immediate re-enlistment at the time you received that first unconditional discharge after January 31, 1955, would have no effect on extending the deadline.

Speed Laws Meet New Changes

More than 300 changes in motor vehicle law became effective Sept. 20, according to the California Highway Patrol.

Among the most significant changes—those with an immediate effect on your everyday driving—are those dealing with speed laws.

The basic speed law now requires drivers to use weather conditions and visibility as guides in setting a safe speed—in addition to the already established factors of road surface and width, traffic conditions.

THE AMENDMENT emphasizes the necessity for extreme caution when visibility is limited by such conditions as fog, blowing dust, rain, snow, etc.—conditions which greatly increase the chances of multiple, chain-reaction collisions.

California's basic speed law, though often misunderstood, takes precedence over all other speed laws.

At no time may a driver proceed at a speed which endangers persons or property, no matter what the posted or existing limit may be.

A related measure which bears on the same problem is the redefining of darkness to include periods when visibility is insufficient to make any vehicle or person clearly discernable at 500 feet.

At such times, vehicle headlights must be turned on.

The maximum speed law was amended to provide for raising the limit to 70 miles per hour (from 65 mph) under certain conditions and in specified locations.

The limit can only be established on freeways where access is fully controled and there are no crossings at grade—and then only after an engineering survey by the Department of Public Works determines the 70 mph limit is both reasonable and safe, and the California Highway Patrol concurs.

THE LIMIT becomes effective only after signs are posted indicating a 70 mph maximum, as well as signs indicating that slower traffic must keep right.

Thus California's maximum speed actually remains at 65 miles per hour. Only in locations where 70 mph is actually posted will the higher limit be effective.

Other measures dealing with speed:

School buses, cars pulling trailers, and farm labor buses, all of which are limited to 50 mph or less, are required to drive in the righthand lane of multi-lane highways.

THE ONLY exceptions are when they are preparing to make a left turn, when they are entering a highway, when they must use a designated lane, or when passing.

In the latter case, the law permits these vehicles to use the lane immediately to the left of the righthand lane.

The speed limit in an alley is now 15 miles per hour.

Trucks with three or more axles now have a maximum speed limit of 50 mph.

Previously, trucks were restricted to 45 mph on two-lane roadways.

CONSTITUTION

The U.S. Constitution was actually written by Gouverneur Morris, a Pennsylvania delegate to the constitutional convention, who was given the job of putting all the convention's resolutions into polished form, according to World Book Encyclopedia.

JC Director Joins National Planning Group

Karl O. Drexel, director of Diablo Valley College, Concord, has been selected as a member of a national committee which will play a major part in establishing a junior college planning center at Stanford University.

The new center, with the support of a Ford Foundation grant, is being formed by the university's school of education under the direction of Prof. Lewis B. Mayhew. It will deal with such problems as the optimum size for junior college campuses, the design of facilities and better utilization of physical resources.

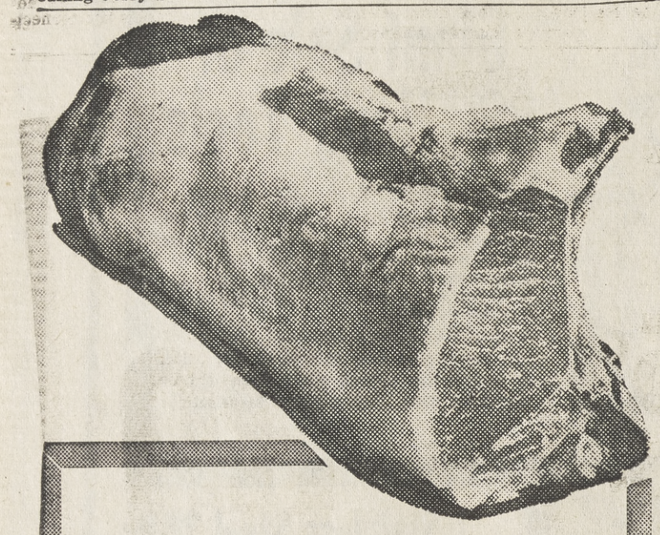

BLUE CHIP Lucky 7 DAY SPECIALS

FALL VALUE

Insist on U.S.D.A. graded Choice meats . . . your symbol of quality and guarantee of down-right delicious eating! U.S.D.A. Choice meats and Grade A poultry are the only grades offered at your Lucky Stores.

PORK LOIN ROAST

Finest Eastern Fresh, 3 to 4 lb. Average Lb. **39c**

FRESH FRYERS 31c

USDA Grade A ..... WHOLE BODY, Lb.

CUT UP or HALVES .....Lb. 37¢

FRYER BREASTS .....Lb. 69c

FRYER LEGS & THIGHS ....Lb. 59c

SLICED BACON 59¢
Lucky—2-Lb. Thick $1.17 .....Lb.

SPARE RIBS Finest Eastern, Small Size 59¢
Fine to Bake or Barbecue .....Lb.

BARBECUE STEAKS 99¢
U.S.D.A. Graded Choice—Boneless .....Lb.

GROUND CHUCK 59¢
Extra Lean, Fine for Barbecue Patties .....Lb.

CHUCK STEAKS 59c
U.S.D.A. Graded Choice—for Barbecue .....Lb.

HALIBUT Fresh Frozen Northern 59c
Slices .....Lb. 69c—By the Piece.....Lb.

FILLET OF PERCH 43c
Fresh Frozen .....12-oz. Pkg.

LEG OF LAMB 69c

USDA Graded Choice—Genuine Spring. All excess fat and bone removed before weighing .....Lb.

SMALL LOIN LAMB CHOPS 99¢
U.S.D.A. Graded Choice .....Lb.

LAMB CHOPS 89c
Large Loin or Round Bone .....Lb.

RIB LAMB CHOPS 79c
U.S.D.A. Graded Choice .....Lb.

SHOULDER RIB LAMB CHOPS 69¢
U.S.D.A. Graded Choice .....Lb.

PORK CHOPS

Center Cut, Finest Eastern Fresh Lb. **89c**

SPARE RIBS

Country Style, Finest Eastern Fresh Lb. **49c**

LAMB Shoulder ROAST

USDA Graded Choice Square Cut Lb. **39c**

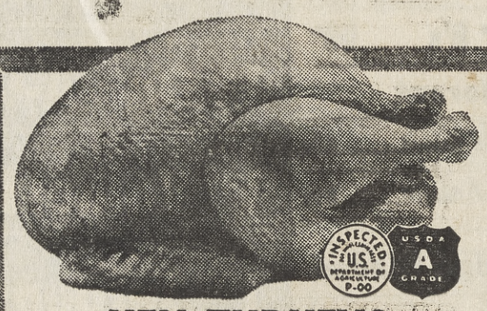

HEN TURKEYS

USDA Grade A New Crop Young—Small Size. Fine to roast or barbecue. Lb. **39c**

BEEF BOLOGNA

LUCKY Sliced—7-oz. Pkg. 3 FOR 99c

CANNED PICNIC Morrell's Pride .....5-Lb. Can 2.99

SLICED THURINGER Swift's .....4-oz. Pkg. 39c

WIENERS Oscar Mayer—All Meat .....Full Pound 59c

LUCKY CHEESE Large Eye Swiss or Sharp Cheddar—Random weights.....Lb. 79c

SWISS CHEESE Red Label Sliced Natural .....5-oz. Pkg. 31c

LEO'S SLICED MEATS Spicy Beef, Smoked Beef, Smoked Ham .....Reg. Pkg. 3 for $1

KRAFT CHEESE Sliced—American Swiss, Pimento .....8-oz. Pkg. 37c

HOW TO TAKE THE GUESSWORK OUT OF MEAT BUYING..

Some food stores sell beef and lamb that is ungraded by the United States Department of Agriculture. However, like most food dealers, Lucky recognizes the USDA's strict grading standards as the most dependable means of recognizing beef and lamb quality, and to that end, Lucky sells ONLY U.S.D.A. graded "Choice" beef and lamb. U.S.D.A. graded "Choice" meats are your best buys because it has superior flavor and tenderness . . . and gives you more good eating per pound. Don't compromise on quality, flavor or tenderness . . . insist on U.S.D.A. graded "Choice" meats . . . available at your Lucky!

Apples DELICIOUS 5 LBS 49c

Fancy Large Watsonville Red . . . .

Tomatoes 2 LBS 25c

Finest Quality, Firm Ripe, Large Size

GRAPES Fancy Seedless, Italia Muscat, Black Ribier, Tokay ..... 2 lbs. 29c

CARROTS Crisp and Tender, Medium Size..... 2 lbs. 15c

CASABA MELONS Ripe and Sweet—Full Flavored .....Lb. 3½c

ROMAINE LETTUCE Large Garden Fresh Heads .....Head 10

CELERY Large Crisp Tender Stalks .....Each 19

CUCUMBERS Long Slender Dark Green .....Each 6

LIQUID DIET FOOD Sage, Chocolate, Banana, Chocolate Malt, Orange, Vanilla, Strawberry, Pineapple. 10-oz. Can 29c

NABISCO THINS Bacon, Swiss 'n Ham, Chippers, Sesame, Triange, Wheat, Fenrch Onion, Sociables, Tango Chips .....Reg. Pkg. 41c

WALDORF TISSUE Aqua, Pink, Yellow ..... 4 Roll Pkg. 37¢

COOKIES SUNSHINE Hydrox 16-oz. Pkg. 47¢

PIZZA MIX APPIAN WAY 12½-oz. Pkg. 41¢

Hootenanny Hits 2nd Time in WC

Because of success of last spring's Folk Music Hootenanny and Sing Along, the Mt. Diablo Unitarian Church, Walnut Creek, will present Hootenanny II, next Friday and Saturday at 8:30 p.m.

A special children's matinee Hootenanny and Sing Along will be presented in the Walnut Creek Recreation Center, Civic Drive.

The children's program, designed especially for children under 10, will be entirely different from the two evening performances and will feature a music clown and free balloons. Children over 10 should attend one of the two evening performances. Refreshments will be sold at all performances.

Reservations and tickets can be secured by calling Norman H. Smith. Donations are 50 cents for the children's matinee and $1.50 for the evening performances. Smith, in charge of ticket sales, urges that tickets be purchased early. There were many disappointed people last year when the event was sold out a week before the performance.

Mr. and Mrs. Robin King, co-directors, say Hootenanny II will present several new folk music performers and groups in addition to some of last year's favorites, and that folk, blues and gospel music will share equal billing.

American folk songs will include mountain, work, railroad, songs, love ballads, sea chantys, blues and jazz. Folk songs from the Philippines, Mexico, India, Africa, Scotland, and Israel will also be heard.

Outstanding professional and semi-professional folk musicans from Oakland, Berkeley, Walnut Creek, Lafayette, Concord and Pittsburg will be on hand. They will perform on every conceivable kind of folk music instrument: guitars, banjos, mandolins, autoharps, 12-string guitars, recorders, conga and steel drums.

This year the Kings promise a program of instrumental duos, trios and quartets, a recorder group, a steel drum rhythm band, gospel, singers, blues guitarists and other exciting new features.

King, well known KCBS radio personality, will serve as master of ceremonies for the three performances.

Auxiliary Luncheon Honor Mothers

Plans for an October luncheon to honor women who are presently foster mothers to youngsters under the jurisdiction of Contra Costa Juvenile Hall were made by members of the executive board of the Juvenile Hall Auxiliary at their monthly business session. Mrs. S. V. Daddino of Concord will be chairman of the luncheon which will be held October 24 at the Walnut Creek Women's Club.

HIGHLIGHTING THE business agenda was a discussion of the proposed swimming pool at the Boys' Ranch in Byron. Cecil Lendrum, ranch superintendent, pointed out both the benefits and the problems associated with the construction of the pool.

George Gillespie of Lafayette, auxiliary vice president, was named as chairman of a committee to study the project, and will be assisted by a committee composed of Mrs. Blanche Johnston of Concord, Marvin Turner of Concord, the auxiliary's ways and means chairman; Paul Bayard of Lafayette, treasurer; John Davis, probation officer for Contra Costa County, and Mr. Lendrum.

MRS. JOHNSTON, director of the auxiliary's thrift shop, the Hall Closet located at 2092 Galindo Street, Concord, discussed the need for contributions of good used clothing and household items.

She announced that the shop's annual "Back to School Sale" is being held today and tomorrow, and that a wide variety of flannel skirts, sweaters and other school attire will be featured.

DVC Enlarges Parking Area

An improved and enlarged parking lot at Diablo Valley College, Concord, will serve students and help relieve the parking problem of such off-campus crowds at the 1600 who attended the Dr. Edward Teller lecture last week, Verle C. Henstrand, dean of student personnel, reported this week.

The technical education parking lot, so-called because of its location, has been enlarged, repaved and eqiupped with new lighting under a $39,422 contract being completed by the Gallagher and Burk construction company, Walnut Creek.

The lot, closed for the last month, is one most used by off-campus visitors attending evening cultural programs at the college. Its capacity has been increased from 150 to 353 cars.

Admittance Rule To VA Hospital

Under what conditions can a peacetime veteran be admitted to a VA hospital for a nonservice-connected disability?

Veterans who were discharged or retired for disability incurred or aggravated in line of duty or are receiving compensation or would be eligible to receive compensation except for receipt of retirement pay may be admitted for ailments not connected with their service

HARVEST SALE!

WESSON OIL 24-oz. Bottle 25c

MARGARINE LUCKY 1-lb. Pkg. 2 FOR 29c

FLOUR GOLD MEDAL 5 LB. BAG 39c

CANNED MILK Evaporated LUCKY Tall Can 2 FOR 25c

SUGAR HOLLY 5 LB. BAG 49c

CHUNK TUNA LADY LEE—Light 6½-oz. Can 4 FOR 89c

FINE LIBBY'S FOODS

TOMATO JUICE

Libby's—46-oz. Can

4 FOR $1

FRUIT SALAD	Libby's ....2½ Can	2 for 99¢
Tropi-Cal Fruit Punch	Libby's ....Lge. 46-oz. Can	3 for 99¢
FRUIT COCKTAIL	Libby's ....303 Can	5 for 99¢
PEAS and CARROTS	Libby's ....303 Can	5 for 99¢
GARDEN VEGETABLES	Libby's ....303 Can	5 for 99¢
SAUERKRAUT	Libby's ....303 Can	6 for 99c
VEGETABLE COCKTAIL	Libby's ....46-oz. Can	3 for 99¢
CHOPPED OLIVES	Libby's ....4½-oz. Can	10 for 99¢
CORNED BEEF	Libby's ....12-oz. Can	2 for 99¢
CORNED BEEF HASH	Libby's ....15½-oz. Can	3 for 99¢
BUTTER BEANS W/HAM	Libby's ....24-oz. Can	2 for 99c
BEEF STEW	Libby's ....1½-Lb. Can	2 for 99¢

WHOLE CHICKEN	Swift's ....3-lb. 6-oz. Can	99c
M & M CANDY	Plain or Peanut Chocolate ....Reg. Pkg.	6 for 29c
DISTILLED WATER	Alhambra ....Gal Plastic	59c
GREEN BEANS	Harvest Day Sliced ....303 Can	6 for $1
PAPER NAPKINS	Colortex Assorted Colors ....60 Ct. Pkg.	3 for 25c
WAXED PAPER	Zee 100-ft. Roll	20c
CHOCOLATE	Nestle's Quik, 1-Lb. Pkg.	45c
1890 FRENCH DRESSING	Milani's ....8-oz. Bottle	41c
CORN OIL	Mazola....Qt. Bottle	65c
SOAP	Camay ....Bath Bar	2 for 33c
SOAP	Zest ....Bath Bar	2 for 45c
DETERGENT	Dreft....Lge. Pkg.	37c
LIQUID DETERGENT	Joy ....22-oz. Plastic	65c
DETERGENT	Oxydol Giant Package....	83c
CLEANSER	Comet 14-oz. Can	2 for 31c
BLEACH	Lucky....Qt. Plastic	19c
SWEET PICKLES	Sweet Susan Gherkin ....8-oz. Jar	27c
HAIR SPRAY	Lanolin Plus Giant 20-oz. Can (plus tax)	99c
PINTO BEANS	Lady Lee 2-Pound Pkg.	29c
NON FAT MILK	INSTANT Sanalac ....10-Qt. Pkg.	89c
BLACK PEPPER	Perfection Pure ....1½-oz. Pkg.	10c
KING CRAB MEAT	Geisha ....6½-oz. Can	1.15
WHOLE OYSTERS	Geisha 8-oz. Can	35c
DOG FOOD	Hi-Class No. 1 Can	12 for 1.00
CAT FOOD	Tuna 4 Cats 6½-oz. Can	2 for 29c
KOOL-AID	Asst. Flavors Regular Pkg.	12 for 49c
CAT FOOD	Kitty, 100% Salmon ....6-oz. Can	10c
SYRUP	Lady's Choice, Imitation Maple ....24-oz. Bottle	37c
BEEF TAMALES	Red's Frozen Package of 8	89c

FRUIT PIES

RIVER VALLEY, Apple, Boysenberry, Cherry, Blueberry, Frozen ....8-in. Size 45¢

PRESERVES

LUCKY—Apricot, Apricot-Pineapple, Blackberry, Strawberry, and Boysenberry ....1-lb. 4-oz. Jar 49¢

TAMALES	Dennison's All Beef ....15½-oz. Can	25c
CAKE and ICING MIXES	Jiffy, Assorted flavors, 9-oz. Pkg.	2 for 29c
PICKLES	Heinz, Fresh Cucumber Slices ....15-oz. Jar	25c
GRAPE JUICE	Flav-R-Pac, Frozen....6-oz. Can	5 for 99c
BERRIES	River Valley, Sliced Strawberries, Raspberries, Frozen—16-oz. Pkg. 2 for 85c....10-oz. Pkg.	25c
M&M CANDY	Family Pack—Plain Chocolate, Peanut Chocolate, Fruit Chewies, Pkg.	29c
BREADED SHRIMP	Shrimp-Ahoy, Round or Fantail—Frozen, 10-oz. Pkg.	73c
COTTAGE CHEESE	Lady Lee, Large or Small Curd ....Pint Carton	31c
PERCOLATOR	Polished Aluminum Large 14 Cup Size ....Only	1.98
ICE CREAM	Lady Lee, Deluxe, Toasted Almond, and Assorted Flavors ....½ Gal.	75c
BARTLETT PEARS	Harvest Day, Halves ....2½ Can	37c
GRAPEFRUIT SECTIONS	Golden Hill, Broken....303 Can	23c
EGG NOODLES	Lucky—Fine, Wide, Extra Wide ....12-oz. Pkg.	29c
CARAMELS	Curtiss, Bulk ....Lb.	39c
DEODORIZERS	Renuzit, Assorted Scents ....7-oz. Can	55c
WINE VINEGAR	Regina, Regular or Garlic ....4/5 Pint	29c
COOKIE SHEET	Pure Aluminum. Large 18x12x1 inch ....Only	79c
FINISH	For Automatic Dishwasher ....20-oz. Pkg.	37c

COLD BEER

GOLDEN CROWN PREMIUM

12-oz. Can 12 for 1.57 6 FOR 79c

STRAIGHT BOURBON Bourbon Deluxe or Cream of Kentucky Qt. 4.99—5th 3.99

VODKA or DRY GIN Gold Seal 100% American Grain 5th 3.18

This advertisement effective Wednesday, October 2 through Tuesday, October 8 in Orinda and our new Lafayette Store Only.

Lucky 7 DAY SPECIALS

BLUE CHIP

M.J.B. RICE Long Grain, White 28-oz. Pkg. 41¢

SOUP MIX LIPTON'S Chicken Noodle Pkg. of 2 31¢

BABY FOOD BEECHNUT Strained, Asstd. Reg. Jar 4 for 45¢

VANILLA EXTRACT SCHILLING Bottle 2-oz. 49¢

SCHILLING SALTS Garlic, Celery, Onion, Savor Reg. Bottle 27¢

SWIFT'S MEATS Strtained or Chopped Jr. Franks Reg. Jar 3 FOR 79¢ (Available at Most Lucky Stores)

BEST FOODS MAYONNAISE QUART JAR 39c

SPAM SWIFT LUNCHEON MEAT 12 OZ. CAN 39c

CRISCO SHORTENING 3 LB. CAN 59c

Avacados FANCY LARGE SIZE HALF VARIETY 19c

MUSHROOMS FANCY LARGE HOT HOUSE GROWN 59c

COFFEE FOLGERS 3-LB. TIN 1.49

MIRACLE WHIP QUART Salad Dressing 39¢

CHUNK TUNA WHITE STAR ½ Tin 19¢

SEVEN BIG BIG SAVIN

wed. - thur. - fri. - sat. - sun. - mon. - tues. — October 2 - 3 - 4 - 5 - 6 - 7 - 8

FALL FESTIVAL O

Apple Sauce	Apple Time 303 Tin	6 FOR $1	Cream Corn	STOKELY 303 Tin	6 FOR $1	Syrup	Ladys Choice 2-l
Fruit Cocktail	Maid Rite 303 Tin	5 FOR $1	Garden Peas	Stokely 303 Tin	5 FOR $1	Cottage Cheese	Tuttles Pint
Peaches	COCK O WALK Lg. 2½ Tin	5 FOR $1	Green Beans	Del Monte Cut 303 Tin	4 FOR $1	Dog Food	KB TALL TIN 12
Grapefruit	Maid Rite 303 Tin	4 FOR $1	Tomatoes	Contadina Lg. 2½ Tin	5 FOR $1	Toilet Tissue	Soft Ply 4 PACK
Apricots	Cock O Walk 2½ Tin Whole Unpeeled	4 FOR $1	Zucchini	Maid Rite 303 Tin	5 FOR $1	Napkins	SILK ASSORTED
Oranges	Del Monte 11-oz. Mandarin	4 FOR $1	Tomato Sauce	Stokely 8-oz. Tin	12 FOR $1	Margarine	KRAFT PARKAY

FLOUR GOLD MEDAL 10 LB. BAG 79¢

49¢

whole kernel corn	Maid Rite 12-oz. tin	6 FOR $1	dill pickles	Libby 2 qt.	79¢	macaroni	golden grain elbow 1-lb. pkg. 4 FOR $1
lima beans	Cock O Walk 303 tin	5 FOR $1	cucumber relish	Del Monte 12-oz.	5 FOR $1	rice milanese	Betty Crocker 47¢
stewed tomatoes	Cock O Walk 303 tin	5 FOR $1	sweet relish	Del Monte 12-oz.	4 FOR $1	rich provience	Betty Crocker 47¢
whole kernel corn	Stokely 303 tin	6 FOR $1	tropical punch	Libby 46-oz. tin	3 FOR $1	rice valenciana	Betty Crocker 57¢
mixed vegetables	Libby 303 tin	5 FOR $1	kool pops	Popsicles	4 FOR $1	spaghetti dinners	Chef Boyardee with meat 43¢
peas and carrots	Libby 303 tin	5 FOR $1	instant chocolate	Quick 1-lb.	3 FOR $1	corned beef	Swift 12-oz. 49¢
garden peas	Cock O Walk 303 tin	6 FOR $1	apple juice	Saxon 8-oz.	10 FOR $1	chili and beans	Derby 15-oz. 4 FOR $1

Soda Crackers	Sunshine 1-lb. Pkg.						
Cheese Spread	Borden's 5-oz. Jar						
Sliced Cheese	Borden 6-oz. American - Swiss Pimiento						
Salad Dressing	Bernstein BLUE 12-oz.						
Salad Dressing	Bernstein FRENCH 12-oz.						
Salad Dressing	Bernstein ITALIAN 12-oz.						
Sandwich Spread	Miracl 24-oz						
Jelly	Kraft 10-oz. Grape or Apple	Tumbler					
Jelly	Kraft 10-oz. Blackberry	Tumbler					
Peanut Butter	Ox 1-lb. Jar						
Instant Coffee	Maxwell Hou 10-oz. Jar						

minestrone soup	Riviera No. 2 tin						
beef stew	Swift 24-oz. tin						
limas and ham	Swift 24-oz.						
minced clams	Del Monte ½ tin						
vienna sausage	Swift 5-oz.						
sardines	Northern Imported						
shrimp	extra small						

VEGETABLES Rosedale All Varieties 6 FOR $1

ORANGE JUICE TREESWEET FROZEN 6-oz. Tin 4 FOR $1

ICE MILK IMITATION BIG TREAT HALF GALLON 29¢

Cakes	Morton Assorted	49¢
Fishsticks	4 Fisherman 14-oz. Pkg.	59¢
Scallops	4 Fisherman 7-oz. Pkg.	49¢
Shrimp	4 Fisherman 8-oz. Pkg.	49¢
Honey Buns	Morton	29¢

FRESH NULAID **EGGS**

LARGE	GRADE AA	49¢
medium	grade AA	47¢
extra large	Grade AA	59¢
jumbo	Grade a	65¢

MIX OR MATCH **APPLES** Red Delicious • Jonathon • Pippin • Gold Delicious 5 LBS 4

LETTUCE RED • ROMAINE • BUTTER 3 FOR 29¢

CAULIFLOWER Snow White Cello Wrap 19¢ ea

YELLOW ONIONS Hard Clear 4 LBS 29¢

CELERY LARGE CRISP STALKS 19¢

RED YAMS U. S. NO. 1 VELVET

bar soap	Camay reg. bar	3 FOR 25¢	paper towels				
dishwasher all	reg. pkg.	39¢	aluminum foil				
comet cleanser	reg. size	6 FOR 89¢	dash detergent				
salvo tablets	giant size	69¢	spray starch				
premium duz	Giant size glassware	69¢	liquid starch				

PRICES WITHOUT—COUPONS AVAILABLE AT CHECK STAND

PRICES IN EF

AVING DAYS • STOCK UP

-4-5-6-7-8

OPEN 8 am to 10 pm EVERY DAY

AL OF FOOD VALUES

"COURTESY IS OUR MARK OF DISTINCTION"

SHORT RIBS	LORAY BLUE RIBBON	29¢ lb
BEEF STEW	LORAY BLUE RIBBON	69¢ lb
GROUND BEEF	LORAY BLUE RIBBON	3 LBS $1
SIRLOIN STEAK	LORAY BLUE RIBBON	69¢ lb
ROUND STEAK	LORAY BLUE RIBBON	79¢ lb
T-BONE STEAK	LORAY BLUE RIBBON	89¢ lb
SWISS STEAK	LORAY BLUE RIBBON	69¢ lb

2-lb. 3 FOR $1

Tuttles Pint 29¢

12 FOR 89¢

Soft Ply 4 PACK 3 FOR $1

ASSORTED 10¢

KRAFT PARKAY 4 FOR $1

Sunshine 1-lb. Pkg. 27¢

Borden's 8-oz. Jar 4 FOR $1

Borden 6-oz. American - Swiss Pimiento 4 FOR $1

Bernstein BLUE 12-oz. 39¢

Bernstein FRENCH 12-oz. 29¢

Bernstein ITALIAN 12-oz. 25¢

Miracle 24-oz. 49¢

10-oz. Tumbler Apple 4 FOR $1

10-oz. Tumbler Blackberry 3 FOR 89¢

Ox 1-lb. Jar 39¢

Maxwell House 10-oz. Jar 1.09

Riviera No. 2 tin 4 FOR $1

Swift 24-oz. tin 39¢

Swift 24-oz. 3 FOR $1

Del Monte ½ tin 29¢

Swift 5-oz. 5 FOR $1

Northern Imported 5 FOR $1

39¢

Fancy

EASTERN "CORN FED"

PORK SALE

PORK LOIN	ROAST 39¢ lb
PORK ROAST	LEAN SHOULDER 29¢ lb
PORK ROAST	BONELESS 39¢ lb
SPARE RIBS	LEAN MEATY 35¢ lb
LEG-O-PORK	HALF OR WHOLE 49¢ lb

Pork Chops	CENTER CUT	69¢ lb
Pork Steak	FANCY EASTERN	79¢ lb
Spare Ribs	COUNTRY STYLE	39¢ lb
Pork Chops	LOIN	79¢ lb
Link Sausage	PURE PORK	69¢ lb

FRYERS	FRESH WHOLE BODY	29¢ lb
PRIME RIB	LORAY BLUE RIBBON	69¢ lb
CANNED HAM	ARMOUR STAR "HAM WHAT AM" 5-LB. TIN	4.49

5 LBS 49¢

OKAY GRAPES

LODI FLAME RED

10¢ lb

U. S. NO. 1 VELVET 3 LBS 39¢

Budget Balancers

X-Rib Roast	LORAY BLUE RIBBON	79¢ lb
Chuck Roast	LORAY BLUE RIBBON	49¢ lb
Sirloin Tip	LORAY BLUE RIBBON	89¢ lb
Rump Roast	LORAY BLUE RIBBON	69¢ lb
Ground Chuck	LORAY BLUE RIBBON	2 LBS $1
Beef Shanks	LORAY BLUE RIBBON	29¢ lb

Turkeys	New Crop Hens 10-12-lb. Avg.	33¢ lb
BBQ Steak	LORAY BLUE RIBBON	85¢ lb
Cubed Steak	LORAY BLUE RIBBON	89¢ lb
Bacon	BAR S BRAND SLICED	59¢ lb
Franks	BAR S BRAND 1-lb. Pkg.	49¢ lb
Lunch Meat	Maid Rite Reg. 35c & 37c	4 FOR $1

LORAY

NEWELL at CALIFORNIA, WALNUT CREEK

Northern twinpack 39¢

Reynolds economy 69¢

Jumbo Size $1.99

Lestoil 14-oz. 39¢

Ladys Choice Half Gallon 39¢

K STAND PRICES IN EFFECT WITH THIS COUPON—REGULAR

School Population Hits All-Time High In 1963

Contra Costa County's public school population has reached 131,181—an all time high and 5454 higher than a year ago, according to Floyd Marchus, county superintenndent of schools.

Nearly one-third of the total enrollment is in the county's four unified school districts, including for the first time the Martinez Unified School District authorized by the electorate last January.

"The unified districts, with the addition of Antioch, Pittsburg, and Mt. Diablo, account for 54,361 elementary and high school students., said Marchus.

MT. DIABLO Unified alone has an enrollment of 37,622, a gain of 3178 over last fall.

The county's 20 elementary school districts enroll 45,055, down from 47,299 last year, before Martinez and Vine Hill School Districts were unified.

The five high school districts account for a total of 25,315 students, as compared with 26,687 when Alhambra Union High School District—also part of Martinez Unified—was included.

Contra Costa Junior College District continues to make substantial enrollment gains, having reached 6450 as compared with 5223 in September 1962.

Enrollment increases were proportionately greatest in two areas of large-scale home construction.

San Ramon School District's enrollment is nearly double that of a year ago, 211 vs. 128.

Moraga School District is up to 850, as compared with 639 last fall.

BORN WITH EYES OPEN

Unlike many of the smaller animals, the porcupine is born with its eyes open, according to the National Automobile Club.

MARKET "KILLING"—Acalanes Adult Center students in an investment course reflect enthusiasm and pleasure over the selection of securities they've made in class exercises. Left to right, Mrs. Colleen Tovey of Walnut Creek; Mrs. Jeanette McNay, Walnut Creek; Douglas Brodale, Orinda, and Henry Guy, security analyst and instructor. The course in investments is one of more than fifty classes in subjects ranging from typing to art offered this quarter by the Acalanes Adult program. Late registration continues for course signups in most classes. Information on the Adult Program may be secured at the Adult Education Office, Acalanes High School, or by calling YE 5-0170.

VIENNESE SAUSAGE SHOP

Featuring SAAG'S *fine German and Swiss Style Sausages*

ASSORTED COLD CUTS — SMOKED BRATWURST
OLD FASHIONED WEINERS—GARLIC SAUSAGE
BOCKWURST

Lebanon Bologna
Usinger's Summer Sausage
Barrel Sauerkraut

Wedemeyers Hamburger Schwarzbrot
Imported Cheese and Delicacies

1380 Locust St., Walnut Creek YE 4-4006
Opposite Walnut Creek Beauty School

SPECIAL PRICES FOR THURS., FRI. AND SAT., OCT. 3, 4, 5

DANISH PASTRY the best! ..... Reg. 90c — 6 for 59¢

POTATO ROLLS Irish as Patty's pig ..... Reg. 45c — 29¢ doz.

Sugar Plum Pastries

at all three locations . . .
1355 Main St. Walnut Creek — Concord Blvd. and Colfax, Concord — Co-op Market Geary Rd., W.C.

Lighting Fixtures
Lafayette Appliance and Electric
Phone: 284-4627

THRIFT BLUE CHIP STAMPS
We Give BLUE CHIP STAMPS

Prices Effective Wednesday, Oct. 2 Through Tuesday, Oct. 8

BATHROOM TISSUE Waldorf 4 roll package 33c

NESTLE'S CHOCOLATE QUIK 38-oz. tin..... 89¢
NESTLE'S MORSELS.....6-oz. pkg. 23¢ 12-oz. pkg. 43¢

"LITTLE LOU" salutes Mr. Earl Nielsen and his staff . . .

Men who b

MR. NIELSEN, DIRECTOR OF LOUIS STORES MEAT OPERATIONS, personally selects and purchases only U.S.D.A. Choice Beef. After his careful inspection the Louis Store stamp is then applied. Soon after, this "Choice" Beef is on its way to our stores. Here it is cut-up and table-trimmed waiting your selection. ANOTHER QUALITY CONTROLLED DEPT, at LOUIS STORES.

LOUIS STORES LOU

MR. EARL NIELSEN

BEEF SHANK USDA Choice. Lean and Meaty ..... lb. 39¢
PLATE SHORT RIBS USDA Choice ..... lb. 29¢

RIB ROAST USDA CHOICE Aged Steer Beef Pre-trimmed lb. 79c

RIB STEAK USDA Choice Pre-trimmed lb. 79c

GROUND BEEF Fresh Ground. Quality Guaranteed lb. 37c

SIRLOIN STEAK USDA CHOICE Pre-trimmed LB. 89c

CROSS RIB ROAST USDA CHOICE Boneless LB. 79c

TOP ROUND STEAK USDA Choice Boneless LB. 89c

BOTTOM ROUND STEAK USDA Choice Boneless LB. 79c

BONELESS HAM Merrell Pride Chef—E-Z Cut..... lb. 89¢
CHUCK STEAK USDA Choice—Center Cut ..... lb. 47¢
T-BONE STEAK USDA Choice—Tail Removed ..... lb. 99¢
CHUCK ROAST USDA Choice—Center Cut ..... lb. 43¢
RUMP ROAST USDA Choice—Oven or Pot ..... lb. 79¢

SIRLOIN TIP ROAST USDA Choice—Boneless ..... lb. 89¢
CUBE STEAK USDA Choice ..... lb. 98¢
EYE OF ROUND USDA Choice—Steak or Roast..... lb. 98¢
STEWING BEEF USDA Choice—Boneless ..... lb. 69¢
ENGLISH SHORT RIBS USDA Choice—Extra lean ..... lb. 39¢

Progressive Food Stores Growing with California

LOUIS STORES

Meet Maples

If you're look for a small tree with more than its share of beauty, take a look at the Japanese Maple. In any of its many forms, this versatile import is a decorative addition to Northern California gardens.

You can grow it as a neat and compact tree which reaches from 10 to 20 feet in height; or you can plant it in a tub and feature it on your deck or at your front door. And if you want to indulge in the hobby of bonsai, Japanese Maples give you a traditional base from which to start.

AFTER SOME years when they were out of vogue, Japanese Maples have enjoyed a great upsurge of popularity. Credit for this can probably be given to the practice of modern gardening, which puts emphasis on smaller scale and the spotlight on decorative plant material. Few members of the horticultural world fit the requirements better than these maples.

Most popular in the family are the dwarfs, several of which are to be found in local California Association of Nurserymen show yards. The standard dwarf maple has light green leaves, which often surprise us in California by turning to vivid colors in fall. You can encourage this autumn coloring by withholding water in early fall, but don't overdo this practice.

EVEN MORE decorative than the above is the Split-Leaf Japanese Maple with finely cut red foliage and a spreading dwarf habit of growth. You'll also find the Spider-Leaf Japanese Maple and a variety called Burgundy Lace in C.A.N. nurseries. The latter has red leaves and bright green branches, which makes for a very striking effect.

You will also find the tree-sized standards, both with green and red leaves which are slow-growing to house-top height and as fine a small tree as you're going to find.

MONASTERIES

When monasteries took to brewing beer, it became such an important source of revenue that the people in many communities were forbidden to brew their own until the monastery supply was exhausted.

OIL

The United States, according to the National Automobile Club, has about one-seventh of the world's proved reserves of crude oil, but accounts for about one-half the world's oil consumption.

CUSTOM
TENNIS
Racket Restringing
SPORTS and GAMES
1604 Locust Walnut Creek
935-1017

Rug Cleaning, Repair
YE 4-3202
Peshon Rug Works
2106 Main St., W.C.
Free Estimates
Pickup & Delivery Service
Alterations—Installations

TRY BEFORE YOU BUY!
Piano Rentals
7.50 - 10.00 - 12.00
Will Apply on Purchase Price
HENDRICK PIANO CO.
1245 South Main St.
Walnut Creek 934-9304

Alvin G. Medvin, D.D.S.
announces the
OPENING OF HIS OFFICE
for the
GENERAL PRACTICE OF
Dentistry
2368 East St. Concord 685-1155

OPEN THURSDAY EVENINGS
QUAKER HOUSE
Maple
CREDIT TERMS
2925 Main St., at Geary Road
WALNUT CREEK 935-5757

Nearly Everyone Reads The Sun

GREEN PEAS SUPERMARKET Frozen. Reg. pkg. ..... 2 FOR 25c
STRAWBERRIES SUPERMARKET Sliced. Frozen. 10-oz. pkg. 19c
ORANGE JUICE TREESWEET Frozen. Concentrated 6-oz. tin ..... 3 FOR 89c
LEMONADE TREESWEET Frozen. Concentrated. 6-oz. tins ..... 2 FOR 25c

Special Introductory Offer
VOL. ONE—ONLY 49¢
Volumes 2 thru 16 99¢ ea.
Volume No. 5 on Sale!

LOUIS STORES

SEGO DIET FOOD Liquid, Assorted Flavors. 10-oz. Tin ..... 29¢
ITALIAN DRESSING WISH-BONE 8-oz. Bottle ..... 35¢
BOB OSTROW FRANKS 12-oz. Pkg. ..... 39¢
WINDOW CLEANER WINDEX. With Sprayer. 8-oz. Glass ..... 29¢
20-oz. Glass 45¢
AEROSOL SPRAY WINDEX 14 oz. ..... 59¢

buy AND sell the FINEST beef for LOUIS STORES

INST. COFFEE RICH TASTE 10-oz. glass 89c
MIRACLE WHIP KRAFT Quart .. 49c
TOMATO JUICE HUNT'S 32-oz. tin ..... 6 FOR $1
TIDE DETERGENT Large Box ... 29c

DOG CHOW PURINA 5-lb. bag 69c | 10-lb. bag 1.35
GIANT SALVO PACKAGE 65c
INSTANT NESCAFE COFFEE 10-oz. glass 99c
DOG FOOD DR. ROSS Assorted No. 1 tin 7 FOR $1

MANNING'S COFFEE 1-lb. tin ..... 59¢
NUCOA MARGARINE 1-lb. pkg. ..... 25¢
WHOLE CORED APPLES Hume 303 tin 19¢
COTTAGE CHEESE Carnation 1-lb. ctn. ..... 29¢
MINCED CLAMS Jersey's Best—7½-oz. tin.. 29¢
NABISCO GRAHAMS Sugar Honey 1-lb. pkg. ..... 39¢

JIFFY POP POPCORN 5-oz. tin ..... 29¢
LESLIE SALT Plain or Iodized ..... 26-oz. 2 for 29¢
CLOROX LIQUID BLEACH ½-gal. 35¢
DIAL SOAP Regular Bar ..... 3 for 49¢
JOY LIQUID DETERGENT 12-oz. bottle 35¢
LIQUID IVORY DETERGENT ..... 22-oz. bottle 55¢

U.S. No. 1 Size "A"
KLAMATH RUSSET
POTATOES
in Cello Bags 10 LBS 39c

PIPPIN APPLES Watsonville's Finest 5 lbs. 49¢
YELLOW ONIONS U.S. No. 1 Quality 3 lbs. 19¢
BELL PEPPERS Large, Uniform Size 2 lbs. 19¢
CRISP CELERY Tender Stalks each 17¢

ALL MEAT DEPARTMENT PRICES EFFECTIVE IN STORES DESIGNATED BY THIS ASTERISK *

ALAMO
*Alamo Plaza Danville Highway
BERKELEY
*2517 Sacramento Street
*1550 Hopkins Street
2286 Shattuck Avenue
*3201 Shattuck Avenue
CONCORD
*2150 Solano Way
*3379 Port Chicago Highway
CASTRO VALLEY
3105 Castro Valley Boulevard
EL SOBRANTE
*8720 Dam Road
EL CERRITO
*10353 San Pablo Avenue
* 7525 Fairmount Avenue
HAYWARD
*426 West Harder Road
IRVINGTON
*3800 Delaware Drive
*2000-A Driscoll Drive
LAFAYETTE
*3649 Mt. Diablo Boulevard
NEWARK
*No. 3 Newark Square
OAKLAND
745 East 12th Street
*7711 MacArthur
*6647 East 14th Street
6624 San Pablo Ave.
PITTSBURG
*3807 Shopping Heights Lane
PLEASANT HILL
*1924 Oak Park Boulevard
* 712 Gregory Lane
RICHMOND
* 3120 Shane (Fairmeade)
* 1050 Twenty-third Street
*12608 San Pablo Avenue
SAN LEANDRO
* 975 Manor Boulevard
*1490 136th Avenue
*2811 Doolittle Drive
SAN LORENZO
16551 Via Arriba
1311 Bockman Road
SAN PABLO
*901 Madeline Road (Mountolvin)
VALLEJO
*1600 Tuolumne)

Chili Con Carne
Dennison's, With Beans
. . . Excellent Flavor!—15½-oz. Can
3 for $1

Red Plums
Ranch House . . . Santa Rosa
29-oz. Can
4 for $1

Niblets Corn
Whole Kernel, Vacuum Packed
Everybody's Favorite! 12-oz. Can
6 for $1

Pork & Beans
Van Camp's—21-oz. Can
. . . Always The Favorite
5 for $1

Baby Food
Gerber's, Strained
Buy Now . . . Save! Regular Glass
10 for $1

Choc. Morsels
Nestles Semi-Sweet
6-oz. Bag
5 for $1

Orange Juice
Scotch Treat, Frozen
. . . A Real Budget Buy! 6-oz. Can
4 for $1

Meat Soups
Campbell's . . . Stock Up For Fall
Regular Can
6 for $1

Apple Juice
Tree Top . . . A Breakfast Treat!
46-oz. Can
3 for $1

Safeway's Big Fall Dollar Sale

CENTER CUT
Pork Chops
Cut From the Heart of Small Eastern Pork Loins
POUND 69¢

"BEST" FOR VALUE!

COUNTRY-STYLE SPARERIBS Cut from the Meaty Rib End of the Loin—Lb. **39¢**

Liver Spread	Underwood—4½-oz. Can	2 for 49¢
Instant Coffee	Nescafe—10-oz. Jar	99¢
Chopped Chives	Armanino New Freeze Dry Glass	69¢
Minestrone	Vanessi's—16-oz. Can	4 for $1
MJB Coffee	1-lb. Can 65¢	2-lb. Can $1.29
Sobee Infant Formula	Liquid 15½-oz. Can	49¢
Pet Milk	14½-oz. Can	2 for 29¢
Wesson Oil	38-oz. Glass	53¢
Riviera Ravioli	Vegetable—40-oz. Can	53¢
Riviera Chili Beans	40-oz. Can	47c
Riviera Lasagne	40-oz. Can	59c

GRADE AA EGGS
ALWAYS COUNTRY FRESH AT SAFEWAY
Cream O' The Crop Brand
Medium Size Carton—Dozen **43¢** Extra-Large Carton—Dozen **53¢**
Large Size Doz. 49¢

Thick-Sliced Bacon
Safeway, 1st Quality 2-lb. Package **$1**

Canned Picnics
Dubuque's 4¾-Pound Can (3-lb. Sandwich Style . . . $1.89) **$2.89**

Beef Roast
Boneless U.S.D.A. Choice Grade—Crossrib Cuts —Lb. **89¢**

Beef Stew
Boneless Cubes of U.S.D.A. Choice Grade Beef —Lb. **79¢**

Ground Chuck
Lean and Flavorful Freshly Prepared —Lb. **69¢**

FISH STICKS
Captain's Choice, Pre-Cooked—8-oz. Pkg.
FISH CAKES
Captain's Choice, Pre-Cooked—12-oz. Pkg.
LAKE SMELT
Cleaned, Quick-Frozen—1-lb. Pkg.
Your Choice **3 for $1**

CHIPPED HAM
Safeway's 4-oz.—Leo's 3-oz.
AND
CHIPPED BEEF
Safeway's 4-oz. or Leo's 3½-oz.
Also . . . Leo's Spicy Beef
Your Choice **3 for $1**

Dairy • Delicatessen Needs

Lucerne Butter	Grade AA, First Quality Cubes—1-lb. Carton	69¢
Cottage Cheese	Lucerne—Pint Carton (Quart Carton 57c)	29¢
Lucerne Dips	Assorted Varieties ½-Pint Carton	39¢
Lucerne Half & Half	Pint Carton	29¢
Lucerne Salads	Cole Slaw or Carrot-Raisin Pint Carton (Regular 39c) Special	35¢

CHEESES
SAFEWAY . . . MILD, MONTEREY, LONGHORN, OR KUMIN-OST
Random Weights —Lb. **69¢**

Safeway or Dutch Mill
Sliced Processed or Natural Cheese
All Regular 35c Packages **3 for $1**

WAFFLES
Bel-air, Frozen
Package of Six—5-oz. Pkg. **10 for $1**

More Frozen Foods

Lucca Ravioli	11-oz. Package	49¢
Lucca Mushroom Sauce	7-oz. Carton	4 for $1
Shoestring Potatoes	Slim Jim 1¼-lb. Package	3 for $1
Hash Brown Potatoes	Ore Ida 2-lb. Package	3 for $1
Fried Onion Rings	Special Occasion 4-oz. Package	5 for $1

GREEN PEAS
Bel-air Frozen 10-oz. Pkg. **7 for $1**

Bel-air Premium Quality
Frozen Foods
GRAPE JUICE 6-oz. Can • **LEMONADE** Pink or Reg.—6-oz. Can • **GOLDEN CORN** Whole Kernel—10-oz. Pkg.
CHOPPED BROCCOLI 10-oz. Package • **SPINACH** Chopped or Leaf—12-oz. • **PEAS & CARROTS** 10-oz. Package
POTATO PATTIES 12-oz. Package • **COOKED SQUASH** 14-oz. Package
FRENCH FRIED POTATOES Regular or Crinkle-Cut—9-oz. • **HASH BROWN POTATOES** 12-oz. Package
LIMEADE 6-oz. Can • **GRAPEFRUIT JUICE** 6-oz. Can • **CROOKNECK SQUASH** 10-oz. Package
Your Choice **6 for $1**

Cut Up or Whole
STEWING CHICKENS
Manor House . . . Quick Frozen
Govt. Grade A and Govt. Inspected
Lb. 29¢

Del Monte Pickle 'Picks'

Sweet Pickles	22-oz. Glass	59c
Sweet Pickles	12-oz. Glass	39c
Sweet Relish	12-oz. Glass	3 for 89c

DILL PICKLES
Del Monte Halves 22-oz. Glass **39¢**

Tea Garden Premium Quality
JELLIES & PRESERVES
Excellent Variety—New Pack
Blackberry, Boysenberry, Red Raspberry Strawberry or Tomato PRESERVES
Red Currant, Loganberry, Strawberry JELLY—10-oz. Glass . . . Your Choice **3 for $1**

New Roxbury
CONFECTIONS
Bridge Mix 14-oz. Package **43¢**
Crunchy Peanut Clusters 8-oz. Package **49¢**

Garden Center Prices Effective Through Tuesday, October 8

BLUE CHIP STAMPS Given On All Garden Center Purchases!

See Our **HOLLAND BULBS** *Just Arrived!*
Only Choicest, Largest Bulbs
Many Varieties—Packaged or Loose Bulbs—All Kinds

Another Safeway Value Spree

Apricot Nectar
Town House . . . A Safeway Guaranteed Product!—46-oz. Can
3 for $1

Gr'fruit Juice
Town House, Unsweetened . . . Regularly 39c A Can!—46-oz. Can
3 for $1

Apple Sauce
Highway . . . An Excellent Side Dish 16-oz. Can
7 for $1

Dubuque Temt
Luncheon Meat—Regularly 39c . . . Save! 12-oz. Can
3 for $1

Meat Pies
Manor House, Frozen, Chicken, Turkey, Beef or Tuna—8-oz. Package
5 for $1

Ice Cream
Snow Star Vanilla . . . . A Real Budget Buy!—Gallon
$1

Mushroom Sauce
Riviera . . . Convenient Yet Tasty 7½-oz. Can
8 for $1

Margarine
Coldbrook—1-lb. Carton . . . . Regularly 5 for $1.00 . . . Save!
6 for $1

"Finish"
Dishwasher Detergent
It's Time To Stock Up!—20-oz. Package
3 for $1

Quaker Oats
Quick or Regular—42-oz. Package **39¢**

Chunk Tuna
Sea Trader—6½-oz. Can **4 for $1**

Edwards Coffee
3-lb. Re-usable Canister **$1.39**

Del Monte Peaches
Halves or Sliced, Yellow Cling 29-oz. Can **4 for $1**

BISQUICK
Large 40-oz. Pkg. **25¢**

Canned Milk
Lucerne—14½-oz. Can **2 for 25¢**

TIDE
GIANT SIZE (Parade or Su-Purb—39c) **49¢**

Zee Tissue
Assorted Colors—4-Roll Pack **3 for $1**

Skippy Peanut Butter
Chunk or Creamy 18-oz. Glass **49¢**

Instant Coffee
Safeway—10-oz. Glass **89¢**

Whole New Potatoes
Highway 15-oz. Can **10 for $1**

Dial Soap
Regular Bar (Bath Bar—2 for 45c) **2 for 33¢**

Nonfat Dry Milk
Lucerne—12-Quart Package **89¢**

Parmesan Cheese
Lucerne—8-oz. Package **79¢**

MJB White Rice
Long Grain—42-oz. Package **59¢**

Purina Dog Chow
5-lb. Bag **69¢**

Dow Handi Wrap
100-Foot Roll **29¢**

Fresh BREAD
Homestyle, Crushed Wheat or Potato—22½-oz. Loaf—(Regular 35c)
Special **3 Loaves $1**

Fig Bars
Busy Baker—Vanilla or Whole Wheat 2-lb. Package **49¢**

Butter Horns
Svenhard's (Regular 39c) Special **35¢**

PINK GRAPEFRUIT
Florida-Grown . . . The Flavor Favorite . . .

Extra Special!
10 Lbs. 99¢

Pippin APPLES
California-Grown . . . The All-Purpose Favorite!
Special
9 Lbs. 99¢

Bananas
Choice, Golden Ripe Fruit Best! **2 Lbs. 29¢**

Pears
Lake County Bartletts **2 Lbs. 39¢**

Grapes
Flame Tokay or Italia Muscat Variety . . . Your Choice **5 Lbs. 49¢**

Mushrooms
Fresh Cut, Cultivated—Lb. **59¢**

Tomatoes
Large Size For Slicing or Salads **2 Lbs. 29¢**

Lettuce
Red, Butter or Romaine Varieties **3 for 29¢**

Cantaloupes
Jumbo Size (36's) **9 for 99¢**

LIQUOR SPECIALS IN YOUR LAFAYETTE AND WALNUT CREEK SAFEWAY

I. W. HARPER Bonded Bourbon, 100 Proof, 5th Bottle	$6.73
BONDED BOURBON Rock Brook, 100 Proof, 5th Bottle	$3.99
J. W. DANT 10-Year-Old Bourbon, 86 Proof, 5th Bottle	$3.99
6-YEAR-OLD BOURBON Bowling Green, Straight 86 Proof, 5th Bottle	$3.99
SEAGRAMS 7 CROWN Bourbon, 86 Proof, 5th Bottle	$4.89
BLENDED BOURBON Coldbrook, 80 Proof, 5th Bottle	$3.19
IMPORTED SCOTCH MacNair's, 86 Proof, 5th Bottle	$4.79
IMPORTED SCOTCH Tartan Royal, 86.8 Proof, 5th Bottle	$4.99
GILBEY'S GIN 90 Proof, 5th Bottle	$4.19
STANTON'S GIN 80 Proof, 5th Bottle	$2.89
JIM BEAM Straight Bourbon, 86 Proof, 5th Bottle	$4.89
STRAIGHT BOURBON Old Calhoun, 86 Proof, 5th Bottle	$3.69
SMIRNOFF VODKA 80 Proof, 5th Bottle	$4.45
KAVLANA VODKA 80 Proof, 5th Bottle	$2.89

5¢ Off on Dupont Sponges

SUPER SIZE SPONGE	(Regular 59c) 54c
2-PACK WET SPONGE . . .	(Regular 25c) 20c
LARGE WET SPONGE . . .	(Regular 29c) 24c
SPONGE CLOTH	(Regular 39c) 34c
4-PACK WET SPONGE . . .	(Regular 39c) 34c
COMBO SPONGE	(Regular 29c) 24c

Sensational New Toy . . .
FLIP-HIT BAT!
Fun for Boys and Girls!

5 Balls Flip From Bat, One at a Time . . . Just Swing Away!
. . . *Only* **79¢**

MICRIN
Oral Antiseptic . . . Regular 98c . . . 11c Off 14-oz. Bottle **87¢**

SAFEWAY

Advertised Prices Effective Wed. Through Sat., October 2, 3, 4, 5, in

Lafayette, Orinda, Rheem, Walnut Creek, Pleasant Hill, Concord, Martinez, Danville and Clayton

We reserve the right to refuse sales to commercial establishments.

*STAR JASMINE
Fragrant White Flower . . . Evergreen
Regular 98c . . . Each **79¢**

*JUNIPER "TAMS"
Popular Low Spreader . . . While They Last
Regular 79c . . . Each **66¢**

*FALL BEDDING PLANTS
$2.69 Per Flat
All Kinds . . . Beautiful Plants . . . Per Dozen **57¢**

Nursery Items Available Only at Lafayette Safeway Garden Center
3540 MT. DIABLO BOULEVARD

Language Confab Topic: 'Dilemma and Solution'

"It is to the advantage of every California school child that this conference be a tremendous success," emphasized Dr. Max Rafferty,, superintendent of schools of California. Dr. Rafferty was referring to the forthcoming (Foreign Language in Elementary Schools) FLES fall conference in Northern California. It will be held at Diablo Valley College tomorrow.

DR. MARY DU FORT, curriculum coordinator and consultant in modern foreign language for the Alameda County School Department, will deliver the key-note address.

Her topic "Dilemma and Solution" . . . referring to materials to be used in the teaching of Modern Foreign Languages in the elementary schools. Also of great interest will be the demonstration classes in Spanish, French, German and Chinese at different grade levels.

Teaching the Spanish class will be Miss Janice Costella, Spanish teacher at Fairview Intermediate School in Lafayette. Miss Costella attended the first level NDEA Institute in San Jose.

GERARD A. POIRIER will be the demonstration teacher in French. His presentation will be a video tape made by U. C. in the Media Laboratory under the supervision of Dr. Donald Hatfield and used for teacher training.

Poirier is currently supervisor of secondary education, supervising in the graduate internship program. He is the president of the American Association of Teachers of French, Northern California chapter.

Conducting the German class will be Mrs. Elsa Eckhardt, a teacher of German for the Walnut Creek School District and Leon Sloan, principal at Parkmead Lower, Walnut Creek School District.

MRS. ECKHARDT attended a first level NDEA institute at the University of Minnesota. Sloan

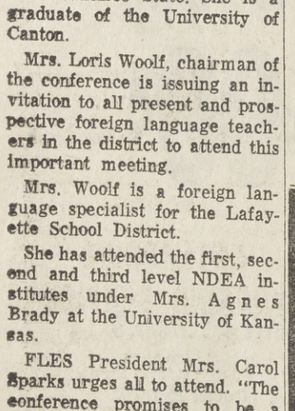

Mrs. Loris R. Woolf

attended a second level NDEA institute at Stuttgart, Germany this summer.

The demonstration teachers will answer questions regarding methods, problems, materials.

MRS. JULIET CHOI, a teacher at Lincoln School in Honolulu, Hawaii, will be the demonstration teacher for Chinese. She is currently attending the NDEA institute for Chinese at San Francisco State. She is a graduate of the University of Canton.

Mrs. Loris Woolf, chairman of the conference is issuing an invitation to all present and prospective foreign language teachers in the district to attend this important meeting.

Mrs. Woolf is a foreign language specialist for the Lafayette School District.

She has attended the first, second and third level NDEA institutes under Mrs. Agnes Brady at the University of Kansas.

FLES President Mrs. Carol Sparks urges all to attend. "The conference promises to be a most rewarding, educational and enjoyable experience."

COMMITTEE chairmans are Richard Kerr, Concord Unified School District in charge of physical arrangements, Anais Mick of Berkeley is in charge of registration and dues, Thelma Tabor of San Rafael in charge of program arrangements and Esther Johnson, coordinator of foreign languages in Orinda, publicity chairman.

Members of the executive committee are: Iraida Esinosa, Ralph Garcia, Richard Kerr, Virginia Ledford, Anais Mock, Evita Nieto, Carol Sparks, Thelma Tabor, Loris Woolf.

THE PROGRAM is as follows:

8:30—registration — exhibits, coffee and rolls.

9:30—welcome and announcements.

10—demonstration classes. Demonstration classes in Spanish, French, German and Chinese at different grade levels.

11—panel of the demonstration teachers: The demonstration teachers will answer questions regarding methods, problems, materials, etc.

12—luncheon.

1—speaker, Dr. Mary DuFort.

2—exhibits. Leading publishers and manufacturers will have their materials on display.

LANGUAGE TEACHERS CONFAB IS DISCUSSED
Mrs. Mary DuFort (left) and Mrs. Esther Johnson

Capwell's Tells Promotions At Both Stores

As of the first of October, Mrs. Joan Brockelt, basement women's underwear buyer for Capwell's Oakland store, will be retiring to family life. Joan came to Capwell's in August 1954 and has been department manager of women's underwear since October 1962.

REPLACING Joan will be Mrs. Ellen Crickmer, who was previously assistant in the basement jewelry department.

Ellen Crickmer is being replaced in her job by Constance Kean who is assistant in the El Cerrito jewelry department. Ellen is to be replaced by Mrs. Jenada Patrick.

Also October 1, Leonard Sullivan will become department manager of Capwell's yardage departments. Leonard was previously operations manager at the Walnut Creek store. He had, before this, had experience in yardage with the Capwell's chain. Sullivan will be replacing Ron Rose as yardage buyer. Ron will be opening his own yardage business in San Rafael.

REPLACING Sullivan in Walnut Creek will be James Carges, who was assistant in the Oakland store of women's and misses suits and coats. Prior to that he was sales manager of men's furnishings department in Walnut Creek.

From A Wig To A Shetland

Easy does it! That's exactly the way Sun classified advertisers Mrs. Donald Robertson, Mrs. Ralph Gardner, Mrs. Robert Brennan, Mrs. John Delsay and Mrs. Robert Fish all feel about the results they had in selling everything from a wig to a shetland pony.

You, too, can get results when you Use The Sun Want Ads.

Call 934-5000 or 284-4444 and ask for an ad taker NOW.

To Show Silent German Film

The second of a series of famous silent-area German films, "The Last Laugh," will be shown at the Viking Theater on the Diablo Valley College campus Tuesday. Excerpts from a silent version of Hamlet will also be shown.

There will be a 2:15 p.m. program primarily for students, and another at 7:30 for the public. Ticket books covering four fall programs sell for $2. Reservations, recommended because of limited seating, may be made by calling the Associated Students' office.

The program is part of the annual Viking Film Festival sponsored by the Associated Students.

"The Last Laugh," filmed in 1924, is notable in that it introduced a new technique to movie making—use of the traveling camera. The film stars one of the old-time greats, Emil Jannings.

Ink Stains Are Removed by Solvent

How can ballpoint pen ink be removed from clothing?

Inks from ballpoint pens are soluble in dry cleaning solvents. Remove them as soon as possible. You help your dry cleaner by pointing out stains when you take garments to him.

Read The Sun

SUMMER TREAT FEATURES CORNED BEEF

Ground raw potatoes and minced onions help flavor these puffy little meat balls made of canned corned beef and baked to juicy goodness in a celery soup sauce.

Shape the balls in one-bite or two-bite size if you will, but prepare plenty of them. The hot little corned beef treats have a way of disappearing from the buffet table or family dinner table in no time at all.

Canned corned beef is an excellent convenience item to keep on hand. Its protein-rich contents lend themselves to a variety of main dishes and sandwiches. The corned beef can come from the pantry shelf for blending into burgers or meat balls, as in the recipe illustrated here. For slicing and chunking and use in chilly salads and crisp sandwiches, keep corned beef in your refrigerator for easier handling.

Team corned beef balls in celery sauce — perhaps the one hot dish in a summer supper — with flaky butter rolls and assorted crisp relishes — radish spirals, carrot sticks, and green pepper rings. Want another vegetable? Add one of the frozen blends such as corn, peas, and tomatoes, or green beans with mushrooms. Dessert might be ice cream sundaes or sugared fresh berries with sour cream topping.

CORNED BEEF SPUD BALLS IN CELERY SAUCE

- 1 can (12 ounces) corned beef, unchilled
- 1 slice white bread
- 1 egg, slightly beaten
- 1 large potato, pared and ground
- 3 tablespoons minced onions
- 2 tablespoons oil
- 1 can cream of celery soup
- ¾ cup water

Flake corned beef with a fork. Separate bread into soft crumbs; add to corned beef with egg, potatoes, and onion. Shape into 12 uniform balls; brown on all sides in hot fat. Place in a casserole. Blend soup and water and pour over corned beef balls. Bake at 350 degrees, uncovered, for 20 minutes.

Makes 6 servings.

Young America Bakes—

Cheese Pimiento Rolls

COLORFUL ROLLS have cheese, pepper, and pimiento added for special flavor. Ideal for autumn supper parties.

fall supper party, after a trip to the beach or lake. The rolls will rise while the young hostess prepares the rest of the meal. Luscious color and a very special flavor are added with sharp Cheddar cheese, pimiento and green pepper. The imaginative girl will probably want to try them next time with another flavor of cheese and chopped chives in place of the green pepper.

CHEESE-PIMIENTO ROLLS

- ⅛ cup milk
- ¼ cup warm water (105°-115°F.)
- 1 package or cake Fleischmann's Yeast, active dry or compressed
- 1¾ cups unsifted flour
- ½ cup (1 stick) Fleischmann's Margarine, softened
- 2 tablespoons sugar
- ½ teaspoon salt
- 1 egg
- ¼ cup grated sharp Cheddar cheese
- 2 tablespoons chopped green pepper
- 1 tablespoon chopped pimiento

Scald milk; cool to lukewarm. Measure warm water into large warm mixer bowl. Sprinkle or crumble in Fleischmann's Yeast; stir till dissolved. Add milk, 1 cup flour, Fleischmann's Margarine, sugar, salt and egg. Blend at low speed; beat 1 minute at medium. Dough will be very soft. Add remaining flour, grated cheese, chopped green pepper, and chopped pimiento; beat 1 minute.

Spoon into 12 greased muffin cups. Cover; let rise in warm place, free from draft, until doubled, about 1 hour.

Bake in hot oven (400° F.) 15 to 20 minutes or until golden brown.

Easy To Do—Delicious To Eat

Beginning cooks choose recipes with a double standard: finished dishes should look complicated, but should be easy to do. Teenagers need to be inspired to continue their newly-found interest! Batter breads and rolls fill the bill perfectly. They are certainly impressive and really take very little effort to prepare. What young girl wouldn't be inspired when her friends rave about her freshly-baked yeast rolls!

Cheese-Pimiento Rolls save precious time, for just one rising is necessary—after the dough has been spooned into muffin cups. These would be ideal for early

FARMER JOE'S
FRUITS--VEGETABLES
YE 5-7114 WHOLESALE—RETAIL
1644 BONANZA ST., WALNUT CREEK
SALE DAYS—Thurs., Fri. and Sat.

POTATOES U.S. No. 1 10 LBS 29¢

APPLES Red Delicious 5 LBS 35¢

TOMATOES Beautiful Home Grown 10¢ lb

ICE CREAM Imitation—All Flavors Berkeley Farms—½-GALS. 39¢

CABBAGE Solid Head 4¢ lb

SWISS CHEESE Bulk 49¢ lb

CELERY 2 for 29¢

Banana Squash Whole 2½¢ lb

Don't Fight Traffic and Parking Spaces . . .
Don't Spend All Day Shopping . . .

cut out the mad scramble!

SHOP AT HOME

Your local merchant stocks the merchandise you want . . . and you may even save money when you buy it. You'll certainly save on gas and find many more close to the door parking spaces!

Walnut Creek Sun ~~Lafayette Sun~~
Pleasant Hill Sun ~~ORINDA SUN~~

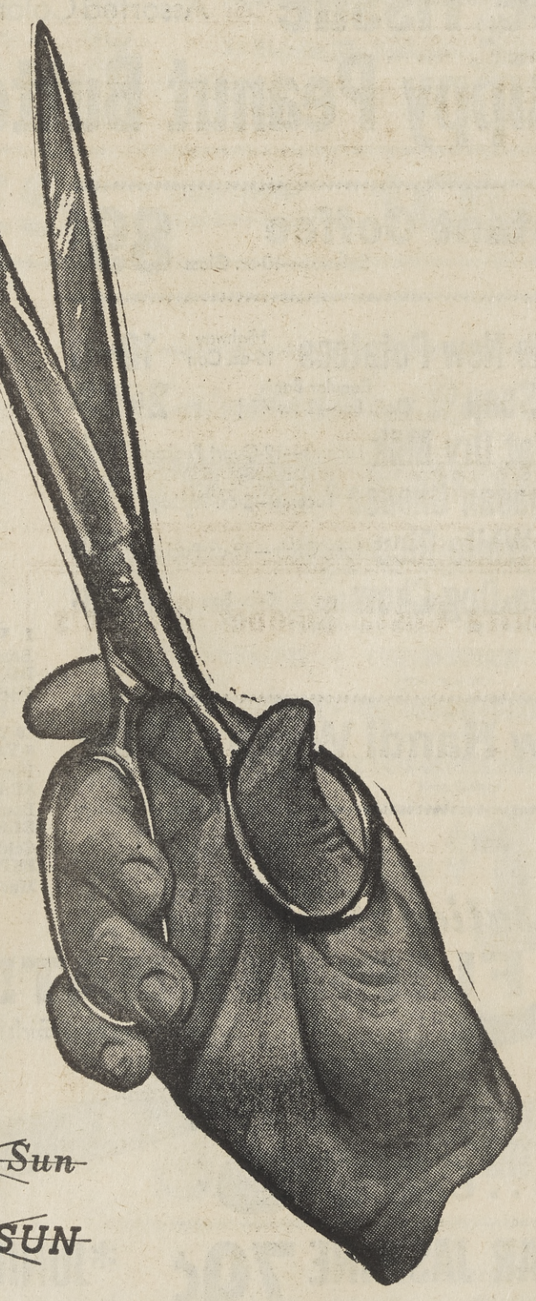

SUN Classified Ads

ADS appear in 5 papers during the week: WEDNESDAY: Sun Shopping News. FRIDAY: Pleasant Hill Sun, Walnut Creek Sun, Lafayette Sun and Orinda Sun. RATES: 14 words for $1.55 (if pd. within 10 days) — $1.80 thereafter. Each additional 5 words .54 (if pd. within 10 days) —.60 thereafter. Same ad with no changes reruns at .73 (if pd. within 10 days) — .81 thereafter. Wednesday and Friday papers are one insertion. BARGAIN COUNTER: Payable in advance: 10 words, 2 insertions for $1.70 for articles valued at not more than $20. 50c refund if articles sell first insertion. DEADLNES: Tues. 10 a.m., Mon. 4:00 for canceling ads. Fri. Too Late to Classify, Tues. noon. Class Displays, noon Monday.

SUN INDEX

TELEPHONES: 934-3000, 284-4444, 254-4444.

Too Late to Classify 1A

ANNOUNCEMENTS
Lost & Found 1
Personals 3
Rides — Car Pools 5
Transportation — Travel 7

SERVICES
Home & Garden 10
Building & Improvements 11
Dressmaking, Tailoring 12
Other Services 14
Income Tax 16
Moving, Storage 17
Personal Services 18

EMPLOYMENT
Employment Agencies 20
Help Wanted — Female 24
Help Wanted — Male 25
Help Wanted — Male or Female 26
Agents — Salesmen Wanted 28
Work Wanted 29
Baby Sitter, Child Care 30

INSTRUCTION — SCHOOLS
Beauty Schools, Salons 32
Music Lessons 34
Nursery Schools 35
Schools & Instruction 36

MERCHANDISE
Auction Sales 40
Antiques 42
Bargain Counter 43
Bikes — Sporting goods 44
Boats & Supplies 46
Furniture — Household Goods 47
Appliances 48
Musical Instruments 49
Miscellaneous for sale 50
Equipment Rentals 51
Miscellaneous Wanted 52
Swaps of all kinds 54

PETS — LIVESTOCK
Pets — Livestock 60
Supplies — Equipment 62

FINANCIAL
Insurance 71
Investments 72
Money to Lend 73
Money Wanted 74
Mortgages & Contracts 75
Personal & Auto Loans 76
Real Estate Loans 77
Business Opportunities 78

RENTALS
Apartments — Unfurnished 80
Apartments — Furnished 81
Duplexes 82
Houses for rent 83
Rest Homes 84
Rooms 85
Room & Board 86
Offices — Businesses 87
Resorts & Vacation 88
Other Rentals 90
Wanted to Rent 92

REAL ESTATE
Homes for sale 100
Alamo 101
Concord 103
Clayton 104
Danville 105
Diablo 106
Lafayette 107
Martinez 108
Moraga — Rheem Valley 109
Orinda 110
Pacheco 111
Pleasant Hill 112
Walnut Creek 116
Lots & Acreage 118
Business — Commercial 122
Income Property 124
Real Estate for Trade 125
Real Estate Wanted 127
Farms & Ranches 125
Other Real Estate 129

AUTOMOTIVE
Airplanes 131
Auto Accessories — Repair 135
Auto Leasing 136
Auto, Tractors to Rent 137
Trailers 138
Motorcycles 140
Trucks and Tractors 142
Autos, Trucks Wanted 144
Autos for sale 146
Imported & Sports Cars 148

1A. Too Late to Classify

SOFA, 14 ft. curved sectional, 4 piece, chocolate brown, almost new, $225. CL 4-0816.

ROTOTILLER, 26" 4 HP, with reverse, used once, $125. MU 2-6779.

POODLE pups — black, small miniatures, $35; weekends or after 6 weekdays call 254-0345.

ELECTRIC range, all automatic, immaculate, over $200 new—reasonable. 283-0806.

TABLE TV, new picture tube, twin bed, breakfast set, washer and dryer, end tables, beginner's accordion, radio combination that needs repairs. 284-7450.

LARGE 1 bedroom furnished apartment, Pacheco, suitable for couple; water paid, $55. 682-4158.

LAFAYETTE, 2 bedroom apartment, electric kitchen, laundry, garage, separate entrance, $125. 283-0279.

SECRETARY — Lafayette. Emphasis on efficiency. Requires typing, shorthand, good figure aptitude. Real Estate or Title Company experience an asset. Only applicant interested in permanent full time position need apply. Write giving full background, salary expected to Box PA, 1001 Oak Hill Road, Lafayette.

1. LOST & FOUND

LOST—black Cocker male. Vicinity St. Mary's Orchard, Lafayette, Friday. Reward. 283-6161.

LOST: Grey/white male kitten, half grown, Sept. 25, responds to name Addy, vicinity Ardith Drive, Pleasant Hill. Reward. 682-6208.

LOST: Bracelet, heavy gold link, keepsake—Sept. 16, vicinity Greyhound station in Lafayette, 283-2271.

LOST, fluffy white Samoyed, AKC, grieving child's pet. Reward for Nick. 685-6694.

ROGERS, C. C., Pleasant Hill, two passes to El Rey Theatre.

FOUND—Young female Beagle. Crippled left front leg, scarred right front shoulder. 376-4189.

3. PERSONALS

DRINKING A PROBLEM? CALL Alcoholics Anonymous ENterprise 1-7050 or write Box 156, Danville, Calif.

MASSAGE by European trained expert, for Nervous Tension and Muscle Fatigue. 935-5852.

NEWS

Yes, there is news in today's classified ads.

TO PLACE AN AD:
934-5000
284-4444

3. PERSONALS

WILL the truck driver who witnessed the accident and directed traffic at May 31 rear-end accident on Ignacio Valley Rd. near Walnut Ave. please contact Mr. Gibson, YE 4-8804.

UNWANTED HAIR DESTROYED
Free Consultation
Betty Freeman 935-5852

5. RIDES—CAR POOLS

RIDE vicinity 4 Corners 8 a.m. to vicinity Newell Ave. Return 4:30. MU 5-2798.

7. Transportation—Travel

ROSE BOWL SPECIAL
4 days & nights, complete program $73. Phone 284-7141.

10. HOME & GARDEN

TOPSOIL
CLEAN FILL
837-4587

APPLIANCE refinishing, all makes, guaranteed work. Lafayette Body & Paint. 283-3421.

Expert advice on all cement work, free estimates 932-3187.

LIGHT moving, hauling and rototilling. B. Schlegel, 682-0870 before 8 a.m., after 6 p.m.

ROTOTILLING by John McGhee 685-1634.

GLASS SLIDING PATIO DOORS: Replace window or wood doors. AIMAN'S install, 1995 N. Main, W.C., 934-2432.

GRASS CUTTING and brush clearing. Contact Bill Koch, 254-2105 or 686-2018.

JAPANESE expert gardener, garden maintenance. Free estimates given. MU 2-2312.

EXPERIENCED
Japanese Gardener
934-7817

NEED extra cash? Sell those unused items with a Sun want ad. Dial 934-5000.

FENCING — PATIOS
RETAINING WALLS
682-0870 after 6

POSTHOLE DIGGING
Weekend work by appointment
A.N. HOOD 934-0259

ROTOTILLING lawns and light grading, compare prices by George. YE 4-8852.

LEWIS, Wayne, Concord, 2 passes to El Rey Theatre.

RE-SCREENING doors, patios, porches, window screens. Aluminm or vinyl. 934-8018.

HAVE TRUCKS — WILL HAUL
Dump, Loader, Scraper
Clean up/Haul away. MU 5-2513.

GARDENING maintenance. Call after 6 p.m. 228-3232.

POSTHOLE DIGGING
D. M. JUDD
Phone 934-3283

Garden Maintenance on Monthly Basis, Permanent Only
934-2058

CABINET work, complete kitchens. House's Cabinets, 1119 Alpine Rd. 935-1882.

ROTOTILLING, backhoe, bulldozing, slide clean up, dump truck work and top soil. AT 3-6373, MU 2-1981.

CONTRA COSTA INSULATION
Day or night — YE 5-8228

ROTOTILLING front yards approximately $9.50, lawns put in. 935-2460.

REMOVAL OF TRASH AND RUBBISH
Our specialty. Free estimates. Above service to our customers only.
Lafayette Garbage Disposal Service
283-2989 283-3778

WE DO all kinds of landscaping and rototilling, free estimates. 689-3528.

CECIL'S ROTOVATING
ROTOTILLING — GRADING
FORD TRACTOR — YE 4-8248

ALL HOUSECLEANING—D. M. Hawks Co. 283-8405.

LAWN and Gardening, etc. MU 5-6063.

GRADING AND ROTOTILLING
Soil Analysis Top Soil
FREE ESTIMATES
WARREN DETLOFF 254-0225

HANDYMAN
Fencing, patios, retaining walls
Walks, landscaping, pruning
254-3117

JAPANESE gardener, garden maintenance and planting; 232-6987.

10. HOME & GARDEN

ROTOTILLING
WEED CUTTING
Lawn Renovating Aerating
GUARANTEED SATISFACTION
R. L. Graham 284-4381 R. E. Patchin 223-5574

HAULING and moving, prompt service, reasonable rates. 682-5392.

HANDYMAN, painting inside and out, general repair. 686-2202.

11. Building & Improvem'ts

ANDERSON, L. R., Walnut Creek, 2 passes to El Rey Theatre.

COMPLETE Housecleaning Service, Riteway Building Cleaners, 934-1910.

LET US DO YOUR ADDITIONS
Remodeling - General Carpentry
LICENSED YE 4-8438

A SIGN OF QUALITY
YOUR CUSTOM BUILT
WILMAR HOMES 932-1532

PAINTING, Color specialist. Interior and exterior. Reasonable prices, matchless work. Fineline Painting Service. Philip Ross. 934-0603.

CALL us for roofing, we'll come a running. 934-2884.

Leo E. Weber & Son
Painting and Papering
934-8415 935-6588

BATH WALLS: Marlite, Ceramic tile, Plastic tile; "U do it" and save. AIMANS "know how" and tools loaned free. 1995 N. Main, W.C., 934-2432.

Frank Cataline, general building contractor, 20 yrs. in business. Carpentry work, brick work, sidewalks, patios, retaining walls, remodeling new or old. 254-2966. 27 Dos Posos, Orinda.

Painting, Residential & Commercial. Licensed & insured. James Sisco, 837-7087.

PAINTING, three generations of painters to give you the best. 935-0148 or 935-0480.

100% FINANCING — CUSTOM BUILT DIABLO HOMES on your lot. $4995 up. Example 3 bedrooms, 2 baths complete only $10,613. Call now while these LOW prices last. 932-2311 or 935-1652.

PAINTING, interiors, exteriors. Licensed, insured. 17 years in Bay Area. Free estimates. 254-8731.

SCREENS TORN? We fix 'um; AIMAN'S Building Specialties, 1995 N. Main, W.C. 934-2432.

Custom Construction Company
2076 Mt. Diablo Blvd.
Walnut Creek
934-9318

No Job Too Big Or Too Small

HANDYMAN, specializing in painting, bathroom tile work, laying vinyl, asphalt floor tiles. Take pride in my work. 935-5351.

LICENSED contractor, formica specialists. 934-7020 after 5.

ADDITIONS, REMODELING
Contract all or part
Plans drawn
For estimates call 934-3926
R. Leoni, Lisc. Contractor

HOME CONSTRUCTION
ADDITIONS
REMODELING
Theron J. Beougher
GENERAL CONTRACTOR
P.O. Box 195, Walnut Creek
Phone 934-1909

WHY MOVE? Add a room. Licensed insured general contractor. Lens Cogdell, 254-0590.

AIR VENT AWNING
3359 N. Main St., P.H. 934-5960

ADDITIONS, alterations, etc. 934-9318.

SHOWER STALL DOOR, Installed $34.50. Tub Enclosure $61.95 with safety wire glass. AIMAN'S, 1995 N. Main, W.C., 934-2432.

REMODELING by Contractor, Throop Gibson, 682-8662, 685-2488

12. Dressmaking-Alterations

DRESSMAKING, dress designing, wedding gowns, alterations, moderate rates, work guaranteed, promptly done. 935-0933.

DRESSMAKING, alterations, work guaranteed, reasonable prices, Pleasant Hill location. 686-4582.

DRESSMAKING and ALTERATIONS, satisfaction guaranteed. 228-3707.

10. HOME & GARDEN

10. HOME & GARDEN

Contra Costa Lumber Products
now open
WEEK DAYS . . . . . 8:00 am to 5:00 pm
SATURDAY . . . . . 8:30 am to 5:00 pm
For your building needs call 934-7621
or
Better yet drop by & see us
at
245 Hookston Rd., P.H. 934-7621

SATURDAY SPECIAL
October 5, 1963 — Only
Supreme Grade
Of
DRY WESTERN RED CEDAR

Can be used for Siding on Garden Tool Houses, Horse Barns, Patio Shelters, Fences, etc. Will Give that Western Look—(But of Top Quality)

1x6	T & G	W/R/S Face	6½c	Lin. Ft.
1x8	V Rustic	W/R/S Face	10c	Lin Ft.
4x4	S4S Eased Edges		19¾c	Lin. Ft.

First Come, First Served. Prices are on stock in inventory. When it is gone there'll be no more at these prices.

12. Dressmaking-Alterations

CONCORD SEWING NOOK
Alterations Dressmaking
2185 Concord Blvd. 686-1321

By GRACE. Professional Dressmaking and Alterations
For appt. call 682-1344

ALTERATIONS in my home. Experienced. Reasonable. 2748 West Gate, Concord. 685-5076.

EXPERT clothing alterations, work guaranteed, fittings in your home or mine. 934-7253.

14. OTHER SERVICES

HAND done florals, unique in design, water colors, oils, plaques, popular priced. 283-8852.

ALL Broken Up? Call Contra Costa Glass Co. Earl Harrison. 686-1624.

Antiques or furniture restored. Finest quality work. 685-1792.

TV & RADIO REPAIRS—
NAVE ELECTRIC 934-4404

18. PERSONAL SERVICES

Steam & massage by graduate, hospital experienced tech. Milure Studio. Ladies. YE 5-4721.

SHOES COVERED to match your costume. Darling Shoes. Miss Haas, 682-1174.

HAIR REMOVED—Helen Lively
1440 Broadway, Oakland
Phone 832-4310

FOR information about Alcoholics Anonymous write P.O. Box 1065, Walnut Creek, or phone ENterprise 1-7050.

SPRAYING
GOPHERS TERMITES
HOUSE PESTS
Concord, Lafayette,
Walnut Creek
PHONE FREE
Enterprise 1-2151
658-5600
AILING HOUSE PEST SERVICE

20. Employment Agencies

BILMAR AGENCY
STANDARD SAVINGS BLDG.
CONCORD SHOPPING CENTER
686-4545

A. M. GOODWIN AGENCY
1614 Mt. Diablo Blvd., W.C.
935-6800
PERSONAL, EFFICIENT SERVICE
Try us!
MONARCH PERSONNEL AGENCY
1440 N. Main YE 4-4321
WE NEED YOU!
PROFESSIONAL PERSONNEL AGENCY — 686-2900

PROFESSIONAL PERSONNEL AGENCY

MEN
Claims coordinator ..... $600 plus
Service man, appliance ..... to $3.25½ hr.
Parts, trainee ..... $1.87 hr.
Claims examiner ..... $500 plus
Claims Staff Adjuster .. $550 plus
Life Insurance Sales (employer pay fee) ..... Salary + bonus
WOMEN
Lab & X-Ray technician.....
Accounts Receivable (Day & Night shift) $333
General office (bookkeeping) $350
Note and Collection Teller .. $375
2090 Willow Pass Rd. in Concord
686-2900

24. Help Wanted—Female

SALES clerks, department store in Lafayette. 283-3380.

HELP NEEDED IMMEDIATELY
Part or Full Time
$500 exquisite jewelry samples free. No strings. Convenient for housewife with children. Car helpful. Make money—have fun. For interview call
MU 6-4250 YE 5-1493

PART time office assistant, receptionist, light typing, clerical. 254-0328.

MOTHERS, part time or full time in the field of education. For interview phone 685-9039.

SCHOOL DAYS allow more leisure time for mothers. For fathers it means additional expenses. Now is the time for mothers living in Orinda and vicinity to apply for part time work as an Avon Representative. Helping customers select Christmas gifts is fun and your earnings will substantially increase the family income. For appointment, phone 451-5768.

DO YOU have leadership ability? If so we need you, especially if you live in Danville, Alamo or Martinez. Car necessary, for interview call 685-5750.

48. APPLIANCES

48. APPLIANCES

EXCLUSIVE!!
(For your office or store)
World Series
TV RENTALS
(NEW TV's)
RENT FOR ENTIRE SERIES
$10.00
PLAZA
STEREO and TV
1990 GRANT 686-3233

24. Help Wanted—Female

LOCAL firm wants women with Lafayette telephone to do telephone work in their home. By the hour. No selling. 284-7618.

HOUSEWORK and baby sitting 11 a.m. to 5 p.m. Need own transportation. Orinda, $25 week. 254-4565.

LADIES for pleasant morning work, salary $1.50 per hour plus daily bonus, no experience needed, free home transportation, rapid advancement possible, Concord and Pleasant Hill areas. Call 685-2515 Thursday, 9 a.m. to 12 Noon Only.

NURSERY school assistant. Must be mature woman without young children. For appointment for interview, call 283-3910 between 9 and 12 Wednesday—1 and 3, Thursday and Friday.

I NEED 5 full or part time women immediately, for interview call 685-5750.

TAP teachers for babies and beginners, $10 minimum daily guarantee. Some dancing background required. We train free. Call 254-5023 evenings only.

MATURE woman for occasional overnight babysitting, Moraga area; 376-6552.

FULL or part time sales work in lucrative field, no collection, delivery, canvassing or investment. This is not party plan, cosmetics, books or insurance. Car necessary; complete training given. For appointment call 685-9124.

EARN $10 A DAY—part time, for next 10 weeks. 935-7720,3 to 5 p.m.

NURSE: LVN or graduate, qualified for charge work, apply Lafayette Convalescent Hospital, 1010 First St. between 9 a.m. and 3 p.m.

25. Help Wanted—Male

YOUNG men, full or part time to help set up department store fixtures in Lafayette. Temporary. $1.50 per hr. 283-3380.

RETAIL SALESMAN
WITH A FUTURE

Goodyear has several desirable openings for men under 30 who wish to learn the retail tire and accessory business.

These are permanent positions with excellent opportunities for advancement with the world's largest rubber company. Retail experience helpful but not necessary. Must be at least high school graduate.

Company benefits include life and hospitalization insurance and pension plan; all free of cost to employees. Straight salaries paid semi-monthly. Convenient interviews will be arranged for those who qualify, if necessary at night, on Saturday or Sunday.

Reply by letter only, giving education and business background, also include inexpensive photo and telephone number. All letters will be answered and kept strictly confidential.

Write to John Greenslade, store manager.

GOODYEAR SERVICE STORE
1231 So. Main St.
Walnut Creek, Calif.
an equal opportunity employer

BUSY Fuller Brush Man needs part-time helper. $2.10 per hour. Employed, married man with car. 254-0311.

EXECUTIVE SALES TRAINEE Leading life insurance company offers exceptional opportunity for man age 28-40. Career opportunity offers salary plus incentive increases plus family Group benefits, retirement income in 20 years. Sales experience not required. Rigid 2-year professional training and excellent management opportunity when qualified. Phone Mr. Finlen at 451-1360.

ADVERTISING solicitor part-time, immediate assignment, Orinda. Phone evenings, 254-5460; days, 569-3326.

26. Wanted - Male, Female

EARN good money taking Christmas orders for well-known REALSILK apparel. Apply Tuesday or Friday morning, 1440 Broadway, Oakland.

PART-TIME JOBS
Men or women, a few hours weekly. Delivering papers. Other jobs supervising boys. Car necessary. Send your name, address and phone. Do not phone. Box OD, 1001 Oak Hill Rd., Lafayette.

26. Wanted - Male, Female

EXPERIENCED cook, Danish or German preferred. Apply Pinebrook Home, 920 Dewing Avenue, Lafayette.

MEN: Add $30 to $60 weekly to your income; supply consumers with Rawleigh household necessities. Opportunity for shift workers. Car needed. Write Rawleigh, 306 Adeline, Oakland, Calif. 94607.

28. Agents-Salesmen W'nted

SALESMAN
We need one full time SALESMAN — Experienced in REAL ESTATE preferred, OR one GOOD SALESMAN who knows SELLING, and we will teach him REAL ESTATE. Earning potential $18,000 to $25,000. ONE SALESMAN will be given this OPPORTUNITY! Call Mr. Binker for an appointment.
E. J. Carey & Co.
3425 Mt. Diablo Blvd., Lafayette
284-4463 935-6159

OPENINGS
for three Real Estate Salesmen, Orinda or Lafayette offices. Well established firm, training, excellent income opportunity. Bonus incentive. Ross & Knight. Phone for appointment. 254-8250.

EXCELLENT Opportunity, established office, plenty of help. Land Properties Rlty. 283-6241.

29. WORK WANTED

NEAT, experienced housekeeper. Weekly or days. References. OLympic 2-6899.

LADY wants ironing Mondays; general cleaning Wednesdays; own transportation; 632-8550 evenings.

DAYWORK — Monday through Friday—own transportation, references; 451-7295 after 6 p.m.

DAYWORK — ironing, house cleaning, any day except Friday, references; 652-1961.

ACCOUNTANT, mature, reliable, part-time. Take full charge. 284-4254.

FAMILY man, 35 desires night work, anything within reason accepted. After 6 p.m. 934-2521.

WANTED painting, interior, exterior. 228-0470. 228-5022.

ROTOTILLING, lawns planted. 685-7371.

EXPERIENCED gardener. OL 8-4048.

ROTOTILLING-BACKHOE
BULLDOZER - LOADER
288-6373 MU 2-1981

29. WORK WANTED

SECRETARY, bookkeeper, experienced, top skills, college graduate. 284-1826.

LADY wants day work, $1.25 an hour. OL 8-1808.

RELIABLE lady wants housework or ironing, own transportation. 841-6700.

SECRETARY-RECEPTIONIST, 15 yrs. experience, age 35. Typing, 98 w.p.m.; shorthand, 125 w.p.m. 935-1384, eves.

EXPERIENCED, day work desired — ironing, housecleaning, child care. Own transportation. OL 2-8457 after 7.

DAY WORK wanter, prefer Orinda area, own transportation. 232-9335.

IF YOU want personalized accounting service, let me handle your books, all taxes, reports, etc. Reasonable. CL 4-3076.

LOCAL resident, excellent experience in controllership, accounting and office management desires permanent position in East Bay area. References available. YE 5-1221.

30. Baby Sitters-Child Care

MOTHER offers child care—also sitting while you shop, inquire at 686-6463.

LICENSED babysitting, my home, hour, day or week, meals provided, Pleasant Hill; 932-0575.

BABYSITTING in my home, hourly, daily, weekly. St. Mary's Orchards—Burton area. 284-1637.

BABYSITTING for working, visiting, traveling mothers. 934-8068 before 5:30 p.m.

32. Beauty Schools, Salons

Cottage Beauty Salon—specializing in wigs. Sales, styling, etc. MU 5-8766.

LET Rudy's Pet Salon groom your pet while you're at Michael's Beauty Salon. They're next to each other, 284-7757.

34. MUSIC LESSONS

EXPERIENCED teacher of piano and band instruments with Bachelor of Music degree—Walnut Creek, Pleasant Hill area; lessons in your home. Mrs. Fred Hunt 934-1715.

PIANO lessons for beginners, near Meadow homes Elementary in Concord. 689-3193.

PIANO lessons, classical, popular, harmony. Children. Adults. Mornings, evenings. Mr. Balke, 935-4728.

35. NURSERY SCHOOLS

PIED PIPER PLAY CENTER
W.C. Coop Nursery School. Morning and afternoon sessions. 2½ to 5½ years. Call Linda Copeland 682-1262.

36. Schools & Instruction

TUTORING—many high school mathematics. 254-8084.

SHOWALTER BALLET Academy, renowned faculty. All ages, grades. The finest. 935-7984.

MODERN DANCE — For children and adults, in Orinda, small classes; Doris Prager, 254-4664.

READING CLINIC
Children 8-65
935-6840 Tom Pickett

RIDING LESSONS by qualified adults instructors. Western equitation by Larry Gomez. English equitation by Sandra Logue McKeon. Buckeye Ranch. AT 3-3846.

BONANZA SCHOOL OF REAL ESTATE
(A division of Bonanza Realty, Inc.)
All classes conducted by a widely known, professional instructor. When licensed, assistance with locating in an active office. $40 fee. Next class begins Thursday, October 17th, 7:45 p.m. "LEARN WITH THE LEADERS." Call Mr. Pember or Mr. Himmah for details. 284-1122.

TUTORING: Reading, math, speech correction. Experienced teacher. 686,0572.

42. ANTIQUES

ANTIQUE bed, dresser, mirror; mahogany table. Call early or late, CL 4-4209.

43. BARGAIN COUNTER

TYPEWRITER — Portable — Underwood, $20; 254-8296.

EARLY American oval braided rug, 9x12, 15; CL 4-4159.

MATERNITY suit, navy wool, No. 9, $10. Trade antiques. 686-6809.

BIKE — boy's 26", good condition, $20. 283-6001.

44. Bikes-Sporting Goods

ENGLISH racer, 3 speed, excellent, $29. 30-30 Savage, excellent, $34. New 22 Remington, nylon, scope, $45. 12 gauge shotgun, $12. 15' Lone Star aluminum, 25 Johnson, Gator trailer, $295. 228-2721.

44. Bikes-Sporting Goods

BICYCLE, Boy's, 3-speed gear shift, good condition, chrome fenders, light, $32. DR 6-6665.

46. BOATS & SUPPLIES

5 HP JOHNSON, A-1, $65; 10-gallon Horton water cooler, $10. 1924 Helen Rd., Pleasant Hill.

LANCER Champion 14', 18 HP motor and trailer, complete, $750, used 6 times, terrific buy, Mrs. Brudney, 283-6029.

SAILBOAT—Inland scow—12 ft., new set dacron sails, trailer included, $345; CL 4-3665.

18-ft. DAY cruiser, 70 HP Mercury, trailer, excellent condition, reasonable .284-7618.

INBOARD, 14', good running order, trailer. Eve., 283-6393.

1960 CHRIS CRAFT Capri, 19', like new, complete auxiliary equipment; see to appreciate, private party, YE 5-0389.

DRY STORAGE for boats and camp trailers. Vicinity of Clayton, $10 per month. 686-1156 after 6 p.m.

SKI BOAT—16' Javlyn, showroom condition, seats 8, tows 2, 45 HP Mercury motor, 16 gallon gas tank, 2-wheel Imperial trailer; CL 4-4056.

47. Furniture-Household

BEDROOM SET, Cherry, complete, $175. 837-4540.

BLEACHED Mahogany dining set, $45; matching coffee, step tables, $22.50; Wedgewood stove, $75; bedroom set $50; dinette set, $15; bunk beds, $10; brown frieze rocker, $5; three-drawer chest, $5; night stand, $3.50; child's maple desk, $5; 54 inch venetian blind, cornice, $5; YE 4-7119.

LENNOX China, Princess pattern, new, 9 place settings, gravy boat, $150. 934-3463.

11. Building & Improvem'ts

Kitchen — Bathroom
Remodeling
Floor Covering & Formica
Free Designing
KAREFREE KITCHENS
Color Planning & Estimates
1435 Duncan, W.C. 934-3227

"FIND IT FAST — AND FIND IT FIRST IN WHO DOES IT?"
SERVICE DIRECTORY
THESE ADVERTISERS ARE READY TO SERVE YOU

CALL 284-4444
OR 934-5000
FOR WANT ADS

AIR CONDITIONING
ROOM UNITS
CENTRAL SYSTEMS
sales—service Installations
Walnut Creek Sheet Metal & Furnace Co., Inc.
934-9386
1275 Boulevard Way W.C.
Serving this area 26 years

APPLIANCE REFINISHING
Don't Discard Your Old Appliances
REFINISH THEM!
- All Makes
- Guaranteed Work
- Pick Up & Delivery

Lafayette Body & Paint Works
283-3421

AUTO. TRANSMISSION
AUTO. TRANSMISSIONS
WHILE YOU WAIT $4.95
Hollidge Hydramatic
1532 Mt. Diablo Blvd.
at Commercial Ln. 934-1330
2350 Webster TE 4-4434
660 Van Ness GR 4-2292
270 Santa Clara CY 2-4775
3050 Broadway TE 4-4434

BUILDING
Alterations & Remodeling
Licensed Contractor
Kitchens - Bathrooms
Formica Specialists
934-7020 after 5

CABINET WORK
- Complete Kitchens
- Built-ins
- Formica
- Cut Plywood

House's Cabinets
1119 Alpine Rd.
Walnut Creek
935-1882

CEMENT WORK
EXPERT ADVICE
CUSTOM MADE PATIOS
- Exposed Aggregates
- Custom Designs
- Coloring & Flagstones
- Fences & Retaining Walls

FREE ESTIMATES
932-3187

FURNITURE RESTORED
ANTIQUES
or FURNITURE
- RESTORED
- DUPLICATED
- REPAIRED
- REFINISHED

Finest Quality Work
Clare-Wood
685-1792

GLASS
All Broken Up?
Call
CONTRA COSTA GLASS CO.
Free pick-up & delivery
Insurance Replacements & Emergency Service
Earl Harrison
881 Monument Blvd. 686-1624

HARDWARE
Walnut Creek Hardware
1655 Locust — 934-3500
PLENTY OF FREE PARKING
Builders Hardware—complete line • Schlage • Ajax • Weiser McKinney • Glidden Paints Knape-Vogt • Hall-Mack • Miller-Falls

HOUSE CLEANING
Windows • Kitchens • Baths
Rugs and Upholstery
Cleaned on Location
Floors
Sanded, Cleaned, Waxed
D. M. Hawks Co. 283-8405

JANITORIAL SERVICE
RITEWAY BUILDING CLEANERS
COMPLETE HOUSECLEANING SERVICE
Windows — Floors — Walls
Commercial and Residential
LICENSED — INSURED
FREE ESTIMATES
934-1910
"There is a difference in janitor service"

LAWN & GARDENING
Pruning—Cleanup—Hauling
Lawn care—Excavating
Tree cutting
ROTOVATING
No job too large or too small
You name it—I'll do it
Free Estimates
685-6063

MIMEOGRAPHING
Offset Printing
Direct Mail - Advertising
Typing - Programs - Ditto
THE MAIL BOX
1277 Arroyo Way
934-6221

PAINTING
RAYMOND C. SCHAEFER
• Painting • Papering • Decorating
State Licensed
Free Estimates
• Industrial • Commercial
• Residential
935-0480
or
935-0148

PAINTING
Call An Expert
JAMES SISCO
- Residential & Commercial
- Licensed & Insured
- Quality & Service

837-7087

PET GROOMING
Bathing — Manicuring
Clipping — Conditioning
Pet Supplies
RUDY'S
PET GROOMING SALON
(Next to Michael's Beauty Salon)
Prompt Professional Service
We take pride in your animal. Only the cleanest, most modern equipment used.
988 Oakland, Lafayette, 284-7757

REMODELING
- Room Additions
- New Construction
- General Contractor
- Free Estimates
- Financing

THROOP GIBSON
MU 2-8662 MU 5-2488

REMODELING
Additions & Alterations
Complete Design Service
Excellent Financing-Free estimates
Fast & Thorough Work
CUSTOM CONSTRUCTION COMPANY
2076 Mt. Diablo Blvd.
Walnut Creek
934-9318

RE-SCREENING
SUNCRAFT ENGINEERING
ALUMINUM OR VINYL
- Doors, Patios
- Porches
- Window Screens

QUICK SERVICE
2955 N. Main Walnut Creek
934-8018

ROOFING
ENTERPRISE ROOFING SERVICE
EXCELLENT FINANCING AVAILABLE
FREE ESTIMATES
- SERVICE
- DEPENDABILITY
- QUALITY

2580 N. Main 934-2884

Rototilling—Landscaping
We Do All Kinds
- Fences
- Retaining Walls
- Hauling
- Patios
- Cement Work

FREE ESTIMATES
SATISFACTION GUARANTEED
689-3528

TV REPAIRS
Guaranteed Repairs
On All Makes
Stereo - Hi-Fi - FM
Tapes - Records
Phonographs
NAVE ELECTRIC
934-4404
1538 Locust W.C.

47. Furniture-Household

MAPLE, Cal-shop china closet, $70; drop leaf dining table, $50; end table, $15; corner bookcase, $10; draperies, $10; twin springs, mattresses, $15 set; lamps, $9. 837-5063.

BEDROOM set, limed oak, $65. 284-1513.

MAPLE drop leaf table, good condition. Call after 6:00, YE 4-9508.

DRAPES—Almost brand new—2 pairs, forest green, antique satin finish lining, about 82"x40", excellent condition, $20. 254-4421.

RUG, 9 x 12, all wool, green and beige, hi-low weave, pad included, excellent condition, $75, best offer. 935-7505.

TWIN bed, innersprings, mattress, frame and headboard, $35, excellent condition. 283-0767.

BEDS, mattresses, dishes, electric stove, rattan sofa beds, reclining chair; fuchsias, baskets. 934-6922.

DOUBLE bed, Corlon mattress, box springs, headboard, roller frame, beautiful condition, $60. 935-4397.

SHADES OF CONTRA COSTA
"Everything For Windows"
2120 Concord Blvd. 682-4924

ROSE Duncan Phyfe sofa; gold Karastan 5x7 rug; walnut desk. Excellent condition. 284-1154.

YOUTH bed—custom made blond mahogany, complete with side rails, innerspring mattress; 284-7706.

100% WOOL rug ,grey floral, approximately 35 square yards—excellent condition, $50; 283-0796.

ZOTALIS, John, Orinda, 2 passes to Park Theatre.

TABLES, solid mahogany, coffee table; walnut finished step table with drawer. Excellent condition, $40 for both; 935-7727.

BLACK bookcase with sliding doors, desk lamp, table lamp, drapes, misc. 935-1948.

GIRL'S bedroom furniture, skirted dressing table, matching slipper chair, white chest, nightstand, chair and padded headboard, $30; Chippendale commode, end tables, matching coffee table, mahogany, $30; 254-0419.

SOFA bed, 7-ft., dark green, $29. 935-0677.

IMPORTED Philippine solid rattan screen,mahogany top L-shaped bar, 4 stools, $200. 254-4698.

BED DAVENPORT; ¾ bed springs; Kenmore electric 2-burner; green Axminster rug, 10x12, two small match, $25; green fibre rug, 7x10; taupe rug, 4x6; large blooming bougainvillea planter. All good condition. AT 3-8721.

SACRIFICE: Duncan Phyfe dining room set, table, 6 chairs, china closet and buffet; chrome formica dinette set — table, 6 chairs, extension board; GE stove and refrigerator; pair velvet fireside chairs; curtains, drapes; 283-3539.

COFFEE table, $20; TV $35; chairs, $35, $65; several rugs, $15 to $95; miscellaneous. 6 Ardor Drive, off Moraga Way, Orinda.

OVAL dinette table, 4 chairs, 2 leaves, pad. Solid golden mahogany, $50. CL 4-4176.

HIDE-A-BED sofa, $50; reel power mower, $35; early American floor lamp, $20. 283-6993.

ANTIQUE drop leaf pine table; 3-drawer chest; club chair. YE 5-3589.

CRIB and mattress, bathinette, jumpy chair, $25 or best offer. Good condition. 254-0488.

ETHEN Allen bookcase headboard, with bedframe, one pair Ginger Jar lamps with silk shades. 939-2437.

DRAPES, custom made, lined, 140" x 84", $25; Redwood BBQ table. benches $10. 935-4641.

MAHOGANY dining table, pad, extra leaf, 5 chairs, $60. 284-7647.

RUGS and pads, two muted grey tweed, 9 x 11, quality, $45 each. 686-1230.

TWO SOFAS, brown, rose; three upholstered chairs, blue, rose, green; yellow formica table; dining table; Westinghouse roaster; old electric stove; double mattress, spring, frame; mattress; oak desk; rose hooked 9x12 twin rug; oriental throw rugs; tan 3x4 rugs. 3392 Ridge, Lafayette, near Hawthorn, 283-6820.

SERTA queen size mattress, box springs, extra heavy frame, $85. Spread available. 284-1426.

HARRIS CARPETS OF CONCORD Specializing in Nylons & Wools. 1398 Galindo St., 685-8012

DINING ROOM set, blond, Philippine mahogany, six upholstered chairs, table with two leaves, china closet, $325. 837-5241.

MAPLE CORNER cabinet, $50. 5486 Haussner Dr., Concord. 685-8856.

USED DOORS and windows, venetian blinds, maple bed, bunk beds, floor furnace, gossip bench, coffe,, end tables. 935-5647.

60. PETS—LIVESTOCK

NO DAMP DOGGIE when you buy his Rain Togs at RUDY'S PET GROOMING SALON

He has the latest styles at reasonable prices. He also stocks Kasco and Wayne dog food. The completely balanced diet for healthier, handsomer animals.

988 Oakland
Lafayette 284-7757

47. Furniture-Household

DINING table, 4 chairs, oval shape, 3'x5' with 12" extension leaf. Yellow formica top with chrome legs. $25. 283-2801 after 5 p.m. or Sunday.

RATTAN SOFA, 2 chairs; walnut desk, contemporary, 34"x60", all excellent. YE 4-1612.

HAVE something to sell for $20 or less? Then, put it in The Sun's bargain counter, 10 words, 2 weeks $1.70 in 5 Sun papers.

STOVE—Gas, automatic washer, breakfast set, end tables, chair, 9x12 rug, miscellaneous. CL 4-2442.

DINING ROOM table, 6 chairs, light mahogany, Duncan Phyfe, two extra large leaves, perfect condition, $200/best offer. 934-5511.

6-YEAR crib, excellent condition, new mattress, $25; bathinette, $8. 283-8334.

We buy & sell new & used furniture & appliances. ZILKE FURNITURE — call 686-6009.

CURLY WILLOW USED FURN.
Come in and Browse!
2615 N. Main Street 934-5077

GEORGE & PENNY'S
"Quality Unfinished Furniture"
Danv. Hwy. San Ramon 837-9565

48. APPLIANCES

Guaranteed Television Repair
Color Our Specialty
935-5326 934-7017

RENT TO BUY
New, Used TV or Appliances
DIRECT RETAILER 685-3310

Sewing Machine Repair Tuneup
$2.25. F. W. APPLIANCE CO.
2082 Willow Pass Rd. 685-3131

RENT A T.V.
New 19" portable $15 per month
Used, all size $12.50 per month
BURCH T.V.
3509 Clayton Rd.
Phone 682-0503

MOVED: Wards gas range under 2 years, immaculate condition, sacrifice, $95. 254-5374.

EXCELLENT condition — Coldspot refrigerator-freezer, $200; Maytag dryer, $100; Kenmore deluxe washer, $100; Wedgewood gas range, $100; make offers. CL 4-4407.

VERY clean electric stove, double oven with broiler griddall, automatic coffee and oven starter, $100. 837-7778.

ELECTRIC stove, Frigidaire, double oven, 1959 model. Excellent condition, $125. 934-5265.

RANGE, G.E., $35; good condition. 837-4540.

REFRIGERATOR - freezer, 15 cu. ft. Hotpoint, like new, $135, 283-3670 after 4.

FRIGIDAIRE deluxe dryer, '63 model, fully automatic, brand new, list $189.95, asking $139.95. 935-0398 or 935-0998.

HAPPY HOUR HELPERS

RCA Whirlpool electric dryer with temperature control $79.95

OCCIDENTAL gas range chrome top, griddle in middle, hi broiler, Completely guaranteed $99.95

FRIGIDAIRE electric Imperial model, double oven range $99.95

We also have one of the largest selections of reconditioned appliances in Contra Costa County.

TESTED
APPROVED
GUARANTEED
APPLIANCES

Your Frigidaire Dealer
Since 1948
RENT YOUR
Refrigerator
Range
Washer
Television
FROM
BRUCE LEE APPLIANCES
OPEN MON. & FRI. EVENING
1444 Main St., W.C.
934-5600

50. Miscellaneous For Sale

SWIVEL BAR STOOL

25" OR 30" HIGH
9.88

BAMBOO FENCE

6' x 15' 2.99

Best Quality — Outside Peel

IMPORT FAIR
710 N. MAIN ST. WALNUT CREEK, CALIF.
NEXT TO BUS STA.
NEXT TO GREYHOUND
935-6862
Open Evenings and Sundays

48. APPLIANCES

BAR refrigerator—Frigidaire—34½" tall, 25" wide, $60; 283-8942.

NEW TV RENTALS $10 per mo.
PLAZA STEREO TV
1990 Grant St., in Concord

GAS DRYER, Kenmore, good condition, or trade for electric dryer. 932-3063.

BLACKSTONE deluxe ironer, good condition, $35; CL 4-4182.

REFRIGERATOR, G. E. 8 cu. ft., good condition, $35. 934-9628.

49. Musical Instruments

TRUMPET, case, like new, $70. YE 5-0593.

GUITAR, Kay, just like new, good tone, $30. 682-8307.

FLUTE, Artley, good condition, $42, 283-6901.

CLARINET, Bundy, case, excellent for advanced student, $110. 932-3372.

CLARINET with case, excellent condition, $67.50 cash. DR 6-5014.

Cash paid for used Pianos
935-2244
SHERMAN CLAY, W.C.

Largest selection of New and Used Pianos in Contra Costa County. C & L PIANO, 2255 Willow Pass Rd., Concord.

CLARINET, Evette, $70; saxophone, Buescher, alto, $230; both excellent condition. 682-6059 after 5.

ACCORDION — Grande Vox, white pearl with case, 120 bass, 5 switch, $150; CL 4-3496.

BACK TO SCHOOL SPECIALS

Uprights from $95. Spinets from $365. Grands from $595. Organs from $385. Rentals $8, $10, $12.

HENDRICK PIANO COMPANY
1245 S. Main, W.C. 934-9304
Open Friday Eves. 'til 9

HALL FOR RENT—Suitable for dancing, banquets, receptions, meetings. Ballroom, kitchen, banquet room, bar, small meeting rooms. Call 934-2503 after 5 p.m., weekends.

FIREWOOD
Seasoned oak and mixed wood, $35 delivered. 682-0595.

DRY OAK-EUCALYPTUS
20" ½ CORD $19
24" ½ CORD $20. 934-5740

DRESSES, skirts, size 10 private party. Come and look. YE 5-4415.

PIANO, 6'4" concert Knabe Grand, excellent condition. Market value $2000, asking $1650, will consider small piano as part payment. MU 2-3933.

STEINWAY GRAND, 5'2", $1250. 837-4540.

TRUMPET, Buescher, with case and mutes. Excellent condition. $55. Call after 1 p.m. YE 5-3235.

PIANO, beautiful Steinway parlor grand, dark mahogany, perfect condition, moving, must sell. Real bargain, $1700, 254-0961 or 283-2036.

PIANO, Winter Console, 39" high, mahogany, like new. Will sacrifice, $350. CL 4-2294.

49. Musical Instruments

WHEELCHAIR, Everest and Jennings, six months old, safety brakes, excellent condition, $100. 837-4342.

50. Miscellaneous For Sale

MIMEOGRAPH duplicator; Kilowatt transmitter and final, make offer; 934-2836.

CEMENT mixer, paddle, Clinton motor, good second mixer. Plaster or masonry. $100 or make offer. 935-2746.

DINETTE SET, walnut, round, four chairs, $125; washer, dryer, $100; misc. furniture. 685-3683.

WALNUT Creek Hardware. 934-3500.

CANVAS TARPAULINS — New or used—most sizes. White canvas 3, 4, 5, or 6-foot widths—by the yard. ARMY-NAVY SURPLUS MART, 1359 Main St. YE 4-3414.

WINDOW SHADES: Venetian Blinds, screens, Match stick Drapes, porch shades. AIMAN'S, 1995 N. Main, W.C., 934-2432.

HAVE A TV TONITE
Music Town T.V.
1427 Broadway, W.C. YE 4-2542

HAPPY the clown conducts your home party. Merry - go - round, magic show. $18. MU 6-1383.

TROMBONE, good for school band, $40; power lawnmower, needs work, $25. 283-0358.

LAWN SWEEPER by Parker, originally $37. Only slightly used, $25. 283-2310.

BABY CRIB, $20; air cooler, $35; stroller, $5; bath table, $5. 935-4381.

TWIN BEDS, box springs, innerspring mattresses, frames on rollers; pads, sheets, Hong Kong rattan headboards, excellent condition, $45 each set. Old-fashioned walnut kitchen table, $25; tether ball and pole, $5. 837-2120.

VINYL ASBESTOS floor tile, 7c each, 9 x 9, regular 13c. Dropped pattern and odd lots. AIMAN'S, 1995 N. Main, W.C., 934-2432.

THRIFTY cut rate drug stores. You won't believe the variety of bargains we have till you come in and see us. Buskirk and Monument Blvd., Pleasant Hill.

AIR-CONDITIONING, sales & service. 934-9386.

MAGICIAN — 14 years experience Home parties, schools, scouts, banquets. LA 4-9542.

ELKS CLUB — Walnut Creek available, dances, banquets, receptions. Attractive, private, reasonable. Ken Warfield, 935-1811.

PHOTO CENTER
NEW & USED
We Buy or Trade
RENTALS
PHOTO SUPPLIES
1325 Main, W.C.
934-7207 Open Fri. 'til 9

METAL clothing lockers $10—Cardex files $5—Fibreglass cloth $1.65 yd.—Camouflage ponchos, $2.98—Fabric waterproofing, $1 qt.—200-lb. test nylon, 1c a foot—wool hunting pants, $3.98—Combat jackets, $1.49. ARMY-NAVY SURPLUS MART, 1359 Main, W.C., YE 4-3414.

5 PAPERS — 2 DAYS — 1 PRICE

FREE THEATER TICKETS

for the El Rey and Park Theaters

You Can Win Them Just by Reading the Sun Want Ad Pages

Each week names of local residents are listed in the Sun Want Ad columns. It may be yours, next week. Why not find out? You have nothing to lose, and lots to gain!

which are loaded with bargains, and thousands of people do it each week just as naturally as they eat and sleep.

If your name appears among the classified ads, clip it out and take it to the El Rey or Park Theater as indicated. Two people will be admitted free.

It's easy and profitable to run through the Sun classifieds,

SUN SHOPPING NEWS
ORINDA SUN
LAFAYETTE SUN
WALNUT CREEK SUN
PLEASANT HILL SUN

50. Miscellaneous For Sale

COMBINATION post lamp with spkr; wrld globes; tele amplfr; tape recorder. 935-4721, 935-3899.

WIG, never been worn, champagne, $130; Cushman dining set, buffet, excellent, $200. 283-2278.

MATTRESS and box springs, double, as new; also teen-agers' records, 45s. 254-3245.

FUR, white fox "dyed lynx," 50 in. long, like new, $125. 284-4029.

FORMICA: Installed complete one day. Replace worn linoleum or tile drainboard. AIMAN'S, 1995 N. Main, W.C., 934-2432.

LINOLEUM, Inlaid, $1.95 Sq. Yd. 2 patterns only; Reg. $2.95. Many Roll ends ½ price. We install. AIMAN'S, 1995 N. Main, W.C., 934-2432.

25c COIN operated reducing methods. No contracts. Steam & Massage. Hglnd Blg., YE 5-4721.

FRENCH DOORS, two 6'8"x30" with screen doors to match. Make offer. 682-4824.

A SWEET BUY
HORSE MANURE UNLIMITED
No straw. 6 yards $24
3 yards $15 delivered
BUCKEYE RANCH 283-3846

SHAFFER welding — open Saturday. Aluminum and steel corrugated roofing for sale. Repairable machinery bought. 1986 Geary Rd. Phone 932-0625, 934-4354.

HAGEN'S ANTIQUES — 440 1st St., Benica. The most for less. Closed Sundays. 707 745-2643.

JACUZZI well pump, ½ hp, 60 gallon tank, good running order, $60. 935-1165.

TROMBONE, F. E. Old's, and case, $50; 1 large boy's desk, drawer, book shelves, $15. 682-7242.

AGED MANURE, order now before rains, $5 load delivered. YE 4-7223, evenings.

ONE OF THE LARGEST selections in the Bay Area—guaranteed clocks, most types—some collectors items. Clocks bought, sold, repaired, refinished. Music boxes, Edison record players, china glass, antique organs, china cabinets, furniture, etc.
Christmas Shop Now and Pay Later
HAGEN'S ANTIQUE CORNER
440 1st St., Benica
745-2643 — 745-2644
Area Code 707
Closed Sundays

WAGON and buggy wheels, garden ornaments, $7.50 to $10; metal garage door, 14' x 8', 30 feet of track; metal door, 2'8" x 6'8"', $25 complete. MU 5-3052.

HOLIDAY 11 Movie Camera, Projector, screen, splicer, etc. almost new, $75. 935-2753.

BARBECUE table — 72x28, 2 benches. Redwood. Excellent condition, $15; 254-3102.

MOVING: Ahrens loom with bench, hardly used, cost $350—sacrifice; French bedroom set; Victorian dining set; small love seat, Morris chair, miscellaneous; CL 4-8097.

SOME OF THE BEST NEWS APPEARS FIRST IN A BOOK

Especially when it's a happy young person who has prepared for college by opening a savings account when still a child. Mt. Diablo First National Bank pays

3½%

interest. Start your deposits on schedule now and follow thru with your deposits and you'll have a real story to tell.

MT. DIABLO
FIRST NATIONAL BANK
Pleasant Hill, California
1885 Contra Costa Blvd.
P. O. Box 233 Phone 686-440

GONE TO POT? 110-lb. barbell, $28.95 complete. Others too. ARMY-NAVY SURPLUS MART, 1359 Main St., YE 4-3414.

ALL types printing. The Mail Box, 934-6221.

AUTO transmissions while you wait. 934-1330.

TRAIL-BLAZER — same as new—$250 cash. 284-4972.

KENMORE gas stove, $35; crib spring, $2.50; station wagon luggage rack, $12. Chest-of-drawers (Baby Line) $15. 934-6645.

2 SHERATON mahogany end tables, $10 each; wicker dog bed, pad, $4; Singer sewing machine, treadle, good condition, $25; 376-5561.

CHILD'S clothing, sizes 2-5—coats, dresses, Brand names, excellent condition, very reasonable; 283-0766.

80. Apartments-Unfurnish'd

CREEKSIDE V

Contra Costa's finest new community of one, two, and three bedroom apartments in a quiet setting of century old oak and pine trees.

Features Include . . .
Patios and Balconies
Large heated oval pool
Professional landscaping
Award winning floor plans
Scientific soundproofing
Wall to wall carpeting
Floor to ceiling drapes
Air conditioning
Fireplaces
Westinghouse custom kitchen with color coordinated appliances

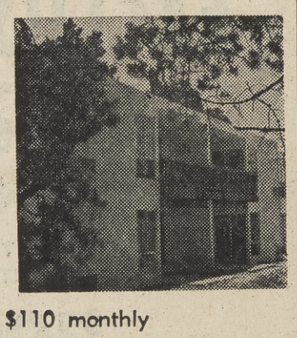

. . . from $110 monthly

1411 Creekside Drive
of So. Main in Walnut Creek
Manager Apt. 25
934-6156

Another fine development by the
DUFFEL-SMOOT COMPANIES

50. Miscellaneous For Sale

FIREWOOD — approximately 2 cords split oak—$55 for all; you pick up; 254-8443.

OUTBOARD motor, 10 h.p., $50; new car air conditioner, $25. 935-2316.

THREE tires $12.50, size 7:50 x14 black, good condition. 228-0352.

RUMMAGE sale, Thurs., Friday, Oct. 3 & 4, 9:30 a.m. to 4 p.m., St. Paul's Episcopal Church, 1924 Trinity Ave., W.C.

CHILDCRAFT, new set, still boxed, ½ price; 685-8836.

BASSINETTE, hi-chair, scale, playpen, jump chair, stroller, carbed, carseat, sterilizer, potty, miscellaneous; 254-4520.

MAPLE double bed, box spring, mattress, $25; upright vacuum cleaner, attachments, $15; 254-4570.

HELP — Moving. Refrigerator, Admiral, $25; King size headboard, $10; secretary desk, $25; radios, rocker, end tables, redwood table, baby dresser, vacuum cleaner, many misc. 376-4480.

CAMERA, Bell and Howell, 8mm, $160; Winchester 12-gauge, case, $70; power mower, $15; Addressorette, $35; formal tuxedo with tails, accessories, $75; 261-8364.

ANTIQUE blue and white china and pressed glass pieces. 934-7912.

RIDING CLOTHES, sizes 12-14. Jacket, $6; Pants, $5, $6.50; suits, $9 ea. 837-4540.

GARAGE SALE—miscl, household items. 3239 Judy Ln., Lafayette, 10-4, Thurs., Fri., Sat.

TAPE recorder, $100; shortwave receiver, $50; boy's 3-speed bike, $25; microscope, $30; HO train set, $15, 254-3090.

SOFA; TV; TV lamp; floor lamp; new 9x9 tent; electric roaster; two oak table tops, 2½' x 4'; barrel bar; Childcraft book set; 2-speed Schwinn boy's bike, 284-1876.

FOR PARTS OR REPAIR, 1952 Ford Zephyr; 1948 Ford 6 pickup. 935-8309.

FREE oak for cutting, Evergreen Dr., Tarabrook subdivision, off Tara Rd., Orinda. 283-6066.

MAHOGANY end tables, other tables; antique chairs; TV antenna; cooler. 935-0548, 935-5809.

KITCHEN chairs; dacron Priscilla curtains, 24', 2 pair; day bed; chrome baby tenda; maple lounge chair. 685-1716.

52. Miscellaneous Wanted

LARGE wood-burning stove for heating cabin. MU 5-1682.

Used Furniture Wanted
Highest cash prices paid for used furniture and appliances
Monument Furniture Co.
Contra Costa Hwy. and Trelaney
Just North of Monument
682-2021

CHILD'S doll house, furnished; portable typewriter, Royal Deluxe preferred; 254-2718.

HIGHEST PRICES PAID
For used furniture, appliances, rugs, tools, bric-a-brac, miscellaneous. Complete household or any amount. Call between 9 a.m. and 9 p.m. 685-2714.

WANTED: Storage for 17-ft. outboard boat — Lafayette-Orinda. In and out privileges. 283-8851.

60. PETS—LIVESTOCK

ATTENTION Hunters—Brittany Spaniel pups, 4 months, top breeding. YE 4-5090 after 7 p.m.

COCKER, males, black, 12 weeks. No papers. $17.50 ea. CL 4-4562.

COLLIE puppies, Tokalon-Lewellen. Also show prospect, sire Champion Merrie Oaks Manzanita, reasonable for limited stud privileges; 283-3404.

FREE — 2 male kittens, box broken, dark with white boots. YE 5-5402.

POODLES, silver miniature, 7 weeks, male, 3 females, AKC. 934-0256.

TINY TOY poodles, black, blue, silver; also small Toy white at stud. 935-7953.

PALAMINO gelding, 9 years old, good for child or adult, $200. Also tack available. Choice alfalfa, $2.50 bale. 935-3477.

THREE NANNY goats for sale. Give 2½ gal. milk daily. 932-3063

SIAMESE Sealpoint kittens, papers available if desired. 837-7007.

RABBITS
Also hutches. 254-0544.

60. PETS—LIVESTOCK

WANTED: Responsible parties to adopt two adorable kittens, well bred American Tabby, female, white, housebroken and trained. 932-0492.

COCKERS - CHAMPIONS
AKC - ALL AGES, PRICES
550 Hookson Rd., Pleasant Hill

AT STUD — registered French Alpine goat, junior champion 1963; free pickup and delivery of doe; YE 4-5402.

COCKERS, AKC, puppies and older, reasonable prices. 1472 Contra Costa Blvd., P. H.

COCKER puppies, AKC, championship blood lines. 932-3162.

SHETLAND PONY, gelding, 3½ years old, black with white markings. Broken to saddle. Safe for smallest child. Saddle and bridle, $250. YE 5-3161.

IRRESISTIBLE SHELTIE "toy collie," registered female. Good home more important than price. 686-6480.

GOATS, 3-year-old doe in milk, $20; two month doe, $12.50. Attractively marked pets. 935-4786.

RED ROAN horse, $250, good for adults and children. 10 years old. 685-5257.

IDEAL child's horse — gentle Morgan, excellent health, strong, well taken care of. Will sacrifice in price for good home. MU 2-8132.

TWO MARES, 4 & 7, riding horse, brood mare. $225 and $350. 254-5934.

BIRDS WANTED
BIRDS — BIRDS — BIRDS
BIRDS of all kinds wanted or for sale, including Doves, Parrots and so forth
The Home of Rare Birds
700 Minert Rd.
Walnut Creek

OBEDIENCE TRAINING, BOARDING, all breeds, puppies, stud service, house breaking. 837-6786.

POODLES—miniature; silver platinum, show quality, AKC, champion stock, 3 months shots; CL 4-5149.

MARCO Polo Shetland Pony, 2 years, $50 in equipment. Happy total, $150. 283-3011.

BAY Mare, 10 years, gentle with children. Good for beginners, $175 includes saddle. After 6 p.m., DRake 6-4353.

POODLE puppy, apricot male, 4 months, champion breeding, well trained, gentle, loves children, Vet certificate included; terms; 376-6894.

PINTO Gelding, good conformation, for child or beginner, $200. CL 4-3402.

SIAMESE kittens, Sealpoint, $10 two for $15, CL 4-3402.

BURMESE Kittens, female, 6 months, $20. 283-2614.

HORSE—thoroughbred Morgan stallion, 2 years old, registered, must sell. 283-3274.

KITTENS, part long hair and adorable, need loving homes $1. YE 5-2475.

PINTO mare, spirited but gentle, reasonable; 376-4692.

BEAGLE—fine AKC female, 6 months, loves children, all shots, licensed; right home more important than price; 283-6931.

SHETLAND Ponies, registered, 5 to 7 months. Colt foals dapple greys, $115 each. VE 7-2337.

KITTENS, free, black and white, calico, and gray; 935-3430.

FREE Kitten, black & gold striped, female, 2 months, gentle, good with children, potential mouser. 935-3155.

PUPPIES, Pekingese and Chihuahua mixed, 7 weeks, $15; 934-6084.

80. Apartments-Unfurnish'd

62. Supplies—Equipment

HORSE Pasture, Alamo, reasonable. 935-7743.

ALFALFA hay $3.35 bale. Ton deliveries no extra charge. 934-0603.

71. INSURANCE

For all Insurance, call
MONTE BALFOUR
934-5560 284-7566

STATE FARM INSURANCE
MALCOLM R. MORFORD
934-9443, Da., or Night

72. INVESTMENTS

Invest wisely in apt. houses, commercial bldg., medical centers, shopping centers.
CAL-ESTATES CO.
283-8261

75. Mortgages & Contracts

HOME FINANCING
FROM
5½%
NO POINTS
LIBERAL APPRAISALS
CONSTRUCTION LOANS
REFINANCING
ADDITIONS - POOLS
MORTGAGE POLICY
FOR YOU
Call or Write
NED H. CONNER
EQUITABLE LIFE OF U.S.
P.O. Box 936, Walnut Creek
Day or Nite
934-9620

73. MONEY TO LEND

Immediate Cash
Marion Home Loan Corp
934-6101

77. REAL ESTATE LOANS

IMMEDIATE CASH
1st or 2nd Loans
On homes, vacant land, income property—Large or small

Life Insurance Funds 6%

Trust deeds purchased
Marion Home Loan Corp.
Phone Now—934-6101

78. Business Opportunities

CHILDREN'S Party Service. Nets $200 a month, working Saturdays only. Could be increased. Full price $850, including portable merry-go-round. Will teach. 686-1383.

AUTO REPAIR BUSINESS
Central Lafayette location. All equipment. A money maker. Terms. $7,000.
BONANZA REALTY, INC.
Lafayette, 284-1122

87. OFFICES—BUSINESS

WHY COMMUTE?

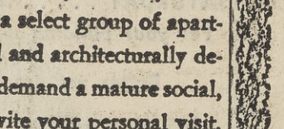

ORINDA CROSSROADS
OFFICE BUILDING
New executive offices FOR LEASE. Fully air conditioned, private parking, elevator. All offices have beautiful country view. Four stories on freeway approach. Ideal location for travel to all N. California cities. 35 min. to S.F. One hr. to San Jose. 1¼ hrs. to Sacramento. Phone service like Oakland location. All size offices from 720 s. ft. to 4035 sq. ft. per floor, up. 935 street floor available Sept. 1st.
Buehler-Pettler, Inc.
254-4393
Hrs., Saturday & Sunday—254-5795

80. Apartments-Unfurnish'd

The Luxor OF BERKELEY

PREMIERE SHOWING

Adult Apartment Living . . . in Cultured Berkeley

24 quiet, exquisitely decorated and appointed apartments on residential, tree-lined Henry Street in North Berkeley, four blocks close to the countless cultural treasures of the University of California, moments from every daily need, a short drive to Freeways to everywhere in the Bay Area. Here a select group of apartments specially located and architecturally designed for people who demand a mature social, intellectual life. We invite your personal visit.

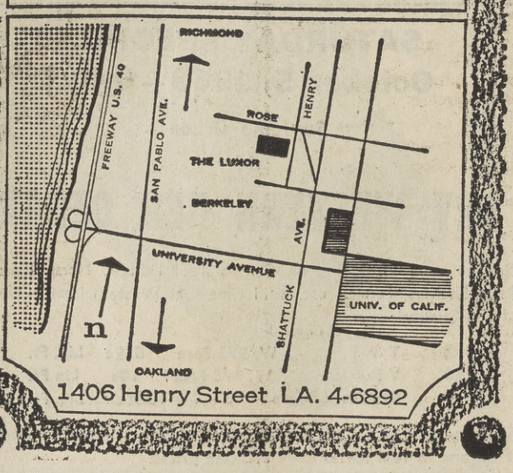

1406 Henry Street LA. 4-6892

HOME SEEKERS

know that the easiest way to find the home just made for them is to read the "Homes for Sale" columns of Sun Want Ads. Look in the paper and find the home just made for you.

78. Business Opportunities

UNUSUAL OPPORTUNITY

WANTED: Man or woman to operate part time cigarette and candy vending route in Walnut Creek, Concord, Lafayette and surrounding territory. NO SELLING. Permanent weekly income. On JOB TRAINING given person selected. $995 cash investment required. Bank financing up to 75% for future expansion. For interview give address and phone number. State if necessary cash and your time is available for immediate start. Write SELF SERVICE, P. O. Box 581, Los Altos, Calif.

GUN SHOP WANTED

Space in large store in Pleasant Hill for gun shop. If you can sell guns and ammunition, here is an opportunity to go into business with a minimum of cash. Call Mr. Hogan, Hogan's Surplus, MU 6-1985.

80. Apartments-Unfurnish'd

TWO bedroom, modern, private deck $100. Close in. 3585 Brook, Lafayette. 283-8592.

LAFAYETTE, a few large de luxe 2 bedroom apartments left. From $100. For particulars, 283-6907.

1 BEDROOM, Lafayette, close in, electric stove, refrigerator, garage, laundry. Adults. $77.50. 283-3912.

1432 WALDEN Road, WC, 2 bedrooms, electric kitchen, water, garbage furnished, $110-$120. 934-6999.

LARGE luxury 2-bedroom, air-conditioned, w/w carpet, drapes, electric kitchen, $150. 3621 Walnut St. AT 4-4116, AT 3-2813.

THE CONTINENTAL—W.C.
Beautiful 2 bedroom, forced air heat paid, dishwasher. Built-ins, refrig., air cond. Heated pool. Furnished studio, 1 bedroom. 1850 Lacassie Ave. off Oakland Blvd. Also Danville 1-2 bedroom $100-$120. 934-6741.

MODERN one-bedroom unfurnished apartments, $80 month. All utilities incl. 3661 Mt. Diablo Blvd., Lafayette.

DELIGHTFULLY CAREFREE PLEASANTLY PRIVATE SUPERBLY LOCATED

VACATION WHERE YOU LIVE. Luxury living at modest rates in this brand new spacious apartment. Air-conditioned, Westinghouse kitchen, storage galore, quality carpeting, drapes, heated swimming pool, recreational facilities. 1 block to town yet secluded with panoramic view of Lafayette valley. A genuine bargain at $99.50. Phone 283-0700 or 283-2286.

LET MARION HELP YOU
No Fee to Tenants
David Robinson, Realtor
1330 Locust St., W.C.
YE 5-7222

FLAMINGO APTS. — Pool, air conditioning, $105 up. 1162 to 1172 Saranap, W.C. 934-6472.

BARNETT TERRACE
Planned for Privacy
Pleasant Hill & Geary Road
$105 private patio. 1 bedroom. most utilities, pool. 264 Douglas Lane off Oak Park, Walnut Creek.

SANFORD, E. C., Pleasant Hill, 2 passes to El Rey Theatre.

EXTRA LARGE HEATED POOL
Spacious 1 & 2 Bedr., air-cond. units. Furnished / unfurnished, w/w carpets, drapes, electric kitchens. **WOODSIDE GARDEN APTS.**, 3718 Willow Pass Road, Concord, MU 5-4763.

BACHELOR apartment, partly furnished, stove, refrigerator, carpeting, utilities, private entrance, CL 4-4060 after 6 p.m.

81. Apartments-Furnished

You'll Enjoy "Vacation & Fun Living" the year round at
LAFAYETTE'S
Mountain View Apartments
"a wonderful place for wonderful people"
- One and two bedroom units
- All electric kitchen including garbage disposals
- Tile baths with stall showers
- Wall-to-wall carpeting—draperies
- Walls and ceilings soundproofed
- Private patios and balconies
- Loads of storage
- Private garages or deck parking
- Air-conditioned

Heated - Filtered Swimming Pool
From $115
950 Mt. View (at Bickerstaff)
283-8771
Directions: From Orinda, right turn at Mt. View from Mt. Diablo Blvd., ½ block to Bickerstaff, turn left and follow to apartments.

80. Apartments-Unfurnish'd

DELIGHTFUL, view, 2-bedroom, drapes, carpets, appliances, garage, Lafayette. 3626 Bickerstaff.

WINDSOR APTS.
LAFAYETTE
1-2 bedrooms from $87.
Available October 1st. 284-1430

TAHITIAN apartments, 1416 Carleton, Concord. $85-$90 spacious 2 bedrooms, private yards, carports, disposals, children, close to schools. MU 6-0355.

DANVILLE'S FINEST—40 Laurel Dr. All de luxe. Electric kichens, fireplaces. Air cond. Pool, etc. ONE MONTH RENT FREE on year lease. 837-7336.

$95 per month
Includes Utilities
Deluxe one-bedroom garden apartment with carpeting, drapes, stove, refrigerator and garbage disposal. Beautiful heated pool surrounded by tall redwood trees. Easy walk to shopping and bus. Also two-bedroom furnished.
Palo Verde Apartments
3713 Mt. Diablo Blvd., Lafayette
284-4785

LAFAYETTE—CLOSE IN
2 BEDROOMS
New w/w carpeting, drapes, painting. Large private deck. Colored electric range and refrigerator. Carport. Lease $110, rent, $115. Call after 3 and weekends, 283-8592.

SPACIOUS, quiet 2-bedroom, Lafayette, close to bus, shopping, all electric kitchen, w/w carpet, drapes. 284-1042, 254-3845.

SPACIOUS 1 bedroom, stove, refrigerator, antenna, washer, dryer, garage, $80. 934-3009, 934-8107.

LARGE 2 bedroom apartments, $115. Ample cupboards, electric kitchen, close transportation Children welcome. 284-7775.

CHANNELS 2-3-4-5-7-9-10-13
EXCELLENT reception for all these channels at 1450 Creekside Dr., Walnut Creek. This plus country club recreational facilities, pools, bridge tournaments, table tennis, club house. Better than most vacation resorts. Rents only $109 and up. Adult.
The Creekside Apartments
Manager 934-1559

WALDEN TERRACE, 2 bedrooms, carpets and drapes, air conditioning, central heat, heated pool, carport, recreation room, $125. 1445 Walden Rd.

80. Apartments-Unfurnish'd

ARTIST'S studio for working or living. Private entrance, tile bath. Close Crossroads. CL 4-3008.

DOCKHAM, Pearl, Lafayette, 2 passes to Park Theatre.

OAKLAND, central, deluxe 1-bedroom, electric kitchen, garden, creek, $97.50; 451-1922, CL 4-2544.

ATTRACTIVE 3-room, separate entrance apartment, partly furnished. $75. Near Orinda crossroads. Utilities included. Working man or woman preferred. Phone: 254-3587.

EXPECT THE MOST IN SUBURBAN LUXURIOUS LIVING WHEN YOU MOVE INTO
ORINDA'S BROOKWOOD TOWNHOUSE APARTMENTS
THE NEWEST TOWNHOUSE APARTMENTS
in beautiful Orinda . . . Creekside setting . . . maximum privacy . . . soundproofed . . . all electric GE kitchens . . . wall to wall carpets . . . draperies . . . beamed ceiling bedrooms . . . private sundecks or patios . . . loads of closets and storage . . . easy walk to shopping, transportation . . . excellent TV reception . . . heated, filtered pool. Model open daily 11 a.m. to 4 p.m.
73 BROOKWOOD ROAD
845-3590

81. Apartments-Furnished

FURNISHED 1-bedroom apartment, pool, walking distance Rheem Center, 328 Rheem Blvd. 376-5875.

STUDIO apartment. Large living room, fireplace, picture windows, sundeck, garage, privacy. Older couple preferred. $125; 655-9955, 254-8325.

ONE bedroom; water, garbage included; $90; adults; walking distance Greyhound, shopping. Manager, Apt. 2, 977 Thompson, Road, Lafayette.

LAFAYETTE — Will share two bedroom apartment with another woman. 283-6082.

80. Apartments-Unfurnish'd

81. Apartments-Furnished

APARTMENTS — weekly rates. Hillside Motel Apts. 3738 Mt. Diablo., Lafayette. 283-8202.

CAPRI APARTMENTS
Furnished or unfurnished 1 bedroom apartments. Air conditioned, beautiful patio garden with heated pool, golf putting green, complete laundry facilities. From $95. Adults only. 1200 Alpine Rd. Mgr. 934-4328, 934-8817.

WANTED: tiptoeing tenants for beautiful furnished or unfurnished 1 or 2 bedroom apartments over office; carpeting, drapes, electric kitchen—from $110. 3433 Golden Gate Way, Lafayette. 284-4426 or 935-5447.

LAFAYETTE — Beautifully furnished studio apartment, w/w carpet, electric kitchen; air conditioning; TV, $115. Eves, 284-4116, days, 283-2813.

FURNISHED 1 bedroom apartment, $95. 283-2046.

THE CONTINENTAL—W.C.
Beautiful mahogany paneled, refrig., air cond., studio, 1 bedroom. Heated pool. Heat, water, garbage paid. 1850 Lacassie Ave. off Oakland Blvd. 934-6741.

82. DUPLEXES

LAFAYETTE, 2-bedroom, 2-bath, dining room, wired 220; patio. 3700 Mosswood Drive.

3-ROOM duplex, stove, refrig., water included; yard; available 10/15. 934-4052.

2-BEDROOM duplex on Susan Ln near Gregory Village Shopping Center. CL 4-4294.

TWO bedroom duplex, carpeting, drapes, electric stove, garage and patio. No pets. No children. Sunset Village. 284-1576.

RHEEM, large duplex, 2 bedrooms, fireplace, built-in stove-oven, garage, covered patio. 2056-2086 Donald. $160-$165. DR 6-5401.

ONE bedroom deluxe duplex, water included, 2 blocks from town, garbage disposal, all electric kitchen, automatic washer. YE 4-9199 after 6.

83. HOUSES FOR RENT

CONCORD — 4 bedrooms, 2 baths, fenced yard, covered patio, walking distance schools-shopping.
Andy Hagan, Realtor
935-2545 Eves. VE 7-7684

LAFAYETTE, 3-bedroom, 1-bath, secluded, quiet, clean, $170 month. 283-6767.

LAFAYETTE, 3-room bachelor cottage. Water and garbage paid. $70 per month. 283-3192.

80. Apartments-Unfurnish'd

83. HOUSES FOR RENT

WALNUT CREEK: 3-bedroom, 2-bath near school with privilege keeping one horse on property. $175 per month.
Phone
ROUSSEAU REALTY 284-1200

FURNISHED, 1½ baths, non-tract, w/w carpets, forced air heat, 2 plus bedrooms. 934-2915.

LAFAYETTE—Special for discriminating couple. Luxury 1-bedroom, 2-bath home. All electric kitchen, secluded patio, wooded creek setting. Walk to town. Lease. 932-2367.

WALNUT Creek 3 bedrooms, w/w carpets, stove, drapes, air-condition. Beautiful view, large patio. Rent with option to buy. 932-1119.

HALLGREN, J., Lafayette, 2 passes to El Rey Theatre.

FURNISHED 1-bedroom guest cottage, utilities, TV antenna, adults—no children—Springhill area; 283-8354.

6 ROOM house for rent or sale, by owner, 301 Camino Pablo, Orinda. For appt. call: CL 4-2966.

RENTALS WANTED
Let us rent your home or apartment for you. Only qualified prospects. We handle all the details whether lease or month to month rental. For reliable service call
ROUSSEAU REALTY
284-1200

ORINDA, 3 bedroom, 2 bath, near Glorietta School, for 6 months. $250, furnished. 254-0974.

FOR LEASE—ALAMO—Beautiful 4 bedrooms, 3 baths, family rm., 2 fireplaces, wall to wall carpets, drapes. Walnut wooded lot, $315 Mo. VE 7-5557.

SECLUDED one-bedroom cottage, stove, refrigerator, fireplace, carport, water, $75. Convenient. Adults. 934-9429.

"RENTALS"
LORI has clients Waiting—for fast reliable service call 935-2545 ev., 934-0619 ev., VE 7-7684.
ANDY HAGAN REALTOR

CONCORD—Nice 4 bedroom, 2 bath, separate family room, electric kitchen, air conditioned, landscaped and fenced, near schools and commute, $150 monthly.

CONCORD—Nice 3 bedroom, 2 bath, electric kitchen, air conditioned, lawn and fenced yard, near schools and commute. $135 monthly. Call Mary, Agent, 283-8544 9 to 7 p.m.

Sun Want Ads

80. Apartments-Unfurnish'd

84. REST HOMES

MAN or woman, private room, excellent food and care. 284-4208.

87. OFFICES—BUSINESS

Retail business or de luxe offices. Excellent Lafayette location. For information call Alice Miller, Hamlin Realty, 284-7244, 283-3122.

DANVILLE — Early California store. Good traffic. Reasonable rent. **WM. PENN CO.** 934-6741.

WAREHOUSE AND STORAGE YARD FOR LEASE
Located center of Lafayette in rear of 3654 Mt. Diablo Blvd. The undercover storage is approximately 1100 sq. ft. with a large storage yard for trucks and equipment or materials. Rental $125 per month. Call owner, William N. Gordon, CLifford 4-5852, or write 29 Longridge Road, Orinda, California.

AIR-CONDITIONED auditorium ideal for large gatherings. 254-5211.

DANVILLE — New professional building. Reserve now. 934-6741.

WAREHOUSE FOR RENT
1100 Square Foot Warehouse
Storage lot and office—3654½ Mt. Diablo Blvd., Lafayette—$125 per month.
WILLIAM N. GORDON
CLifford 4-5852

1000 SQUARE FEET
of finest Lafayette business location, available soon
J. O. EVANS REALTOR
3557 Mt. Diablo Blvd.
284-4242 eves 934-8012

STORE OR SHOPS
Across from Louis Store, 1300 sq. ft., includes office and half bath. 283-6255.

90. OTHER RENTALS

W.C. HALL, BLVD., WAY—rent for lodge meetings, private parties, dances, banquets, receptions, afternoons available; also church on Sunday. Call 934-2503 eves., weekends.

92. WANTED TO RENT

NAVY COMMANDER wants 3-bedroom, 2 bath home near Burton, Merriewood Schools. 284-7248.

ORINDA, close in, lease, three bedrooms. No children. Approx. $300 month. 932-1266.

WANTED to rent or lease—3, 4 bedroom house, under $150 per month. AT 3-8201, Ext. 112.

GARAGE to store papers two days a week. Concord and Pleasant Hill areas. Call 934-5000 and ask for circulation department.

80. Apartments-Unfurnish'd

100. HOMES FOR SALE

It PAYS to call **McCALL**, Realtor. 1466 Cypress, W.C. YE 4-7611, Eves. YE 4-4652

WE CUSTOM BUILD ON YOUR — PROPERTY —
CARDINAL HOMES — 686-3553

Buying a house?
Coldwell, Banker Co.
1357 Locust St., 934-4650.

NEED HELP?
Calls us BEAVER REALTY
CL 4-4916

Service With Ability
GRUBB & ELLIS CO.
CL 4-4385 AT 4-7134

UNITED BROKERS
3101 N. Main YE 5-5858

For fast selling, call
FRIEDRICH-TRANSCHEL
1741 Bothelo, W.C. 935-2151

DOUGLAS HOMES by W. D. MOODY. Call Ray Devin Realtor, Rheem. DR 6-4476.

101. ALAMO

RAMBLING
ranch with **sweeping shake roof.** Lots of charm; central entry, 3 bdrms., 2 baths; ½ acre, beautiful patio, trees; room for pool. Call now. Eves., Mrs. Paulsen, 934-5616.
EYRING-CHASE REALTOR
YE4-5454
1465 Ygnacio Valley Rd., W.C.

SALE or lease with option. 3-bedroom, 2-bath, ¼ mile north of Alamo, west side of highway. ½ acre, full view Mt. Diablo, under $22,000. SU 1-4538, 932-3929.

NEW 5 bedrooms, 3 baths, formal dining room, separate family room, 2600 sq. ft., 1½ acres plus. West side. $42,500.
FRANK PIERCE, Realtor, 932-1962.

103. CONCORD

"Old Millstone Lane," homes by Marchant. Mildred Applegate, realtor. YE 4-1520.

Our "CUST-O-MERS soon become "TRUST-O-MERS." **VERN BENSON**, Realtor, 283-6271.

HAPPY VALLEY OAKS
Restricted ¾ acre sites in lovely Lower Happy Valley. Level, rolling and creekside lots. All utilities. $12,500 to $15,000. Finest area.
Scofield Realtor
283-6239 3565 Mt. Diablo Blvd.

103. CONCORD

YGNACIO VALLEY
The rapidly growing area ideal for the young family with children. This lovely home was also planned for the family. Large playroom off the beautiful electric kitchen. 3 bedrooms, 2 very attractive baths. Sparkling hardwood floors. Central heat. Air conditioning. Well and pressure system. Just everything for good living. The entire property shows 3 years of loving care. Only $19,950. Excellent financing. Call
Highland Realty Co.
1252 Civic Drive, W.C.
934-4406 Eves. 935-2449

136 PINE STREET
Delightful 2 bedroom town house in a professionally landsaped setting. Carpets, drapes, air-conditioner, all kitchen appliances. MU 6-0802.

Extra Value
Lincoln built—quality home—in fine school district. Close to shopping and bus. Offers 3 bedrooms, 2 baths. Central hall and entrance hall. Hardwood floors. Ash cabinets. All electric kitchen (range-over, dishwasher, disposal). Fenced, landscaped. This home is fully FHA APPRAISED at the sale price. $850 down FHA. NO DOWN G.I. FULL PRICE $18,300.
OFFERED BY
T/H Poehler
ASSOCIATE REALTORS
MONUMENT BOULEVARD AT CAREY DRIVE
682-4150

LIVE IN CONCORD ESTATES
3-bdrm., 1 bath, fireplace. Fenced yard, beautifully landscaped, fruit trees. Covered patio, double garage. All for $15,950. Eves., Mrs. Ebke, 934-7137.
EYRING-CHASE REALTOR
YE4-5454
1465 Ygnacio Valley Rd., W.C.

105. DANVILLE

RENT with option to to buy, 4 bedrooms, all electric kitchens, $170 month. 837-9512.

Sun Want Ads

80. Apartments-Unfurnish'd

ANNOUNCING

The **Saratoga**

The Season's Smartest Look in **GARDEN APARTMENT HOMES**

RELAXED – INFORMAL PRESTIGE LIVING AT ITS FINEST

LEASE TO OWN
FROM $150 MO.

1-2 Bedroom **2 Bath**
Swimming Pool

2 PUTTING GREENS — TENNIS COURTS
HORSE SHOE PITS — BADMINTON COURT
BBQ'S WITH PICNIC TABLES — CLUBHOUSE RECREATION

MODELS OPEN EVERY DAY
DRIVE OUT TODAY

DIRECTIONS: From Downtown Danville, follow Diablo Road 2 Blocks East. 218 W. El Pintado, Danville

TOM DUFFY, REALTOR
VE 7-9311

Come, See and be Conquered

VALHALLA

IS NESTLED SERENELY IN THE ROLLING HILLS ADJACENT TO DIABLO COLLEGE

Near Shops, Churches Grammer, Intermediate, and High Schools.

EXPLORE VALHALLA

Explore VALHALLA, where beautiful homes compliment their gorgeous setting with sparkling exterior designs and leisure living plans. Yours to choose, a 3 or 4 bedroom Valhalla home with 2 baths and family-dining room and all on beautiful view lots. The choice is wide, with 4 functional floor plans and 16 distinctive exteriors. An added feature for active families.

$495.

DOWN

Includes Closing Costs

FULL PRICES FROM

$19,500.

AN EXTRA ADDED ATTRACTION FOR GROWING FAMILIES

The "BONUS ROOM" at Valhalla

The BONUS ROOM is yours for children's fun, for hobbies and this is only one of the many features that distinguish Valhalla homes.

MODELS OPEN DAILY 10 am 'til DARK

VALHALLA

DIRECTIONS

From Oakland Broadway tunnel to Lafayette, north on Pleasant Hill Road to Taylor Boulevard, continued north on Taylor to Valhalla.

TOM DUFFY

Realtor

Phone 284-1000

105. DANVILLE

DANVILLE—2 bedrooms, fireplace, double garage, nice view, private. Asking $14,200, offer considered. 837-2126 or 569-3660. or 569-3660.

BY OWNER, 2 bedroom home, glassed-in lanai, ½ acre, fenced, orchard, 815 Diablo Rd., $22,000; 837-9409.

APPRAISED over $60,000, reduced price to $48,950 for quick sale. By owner, extra large ranch style home and 87/100 acre estate. 5 bedrooms, 4 baths, 4 fireplaces, loads of used brick inside and out. Beautifully landscaped, good well and sprinkler system, over 10,000 sq. ft. of paved patio. 9 rooms plus laundry room, 2 car garage and double carport. Heavy shake roof, 20' by 40' pool and bath house. Close to Danville schools, shopping and new Freeway. Over 5000 sq. ft. of house. Call after 10 A.M. for appointment. VE 7-2337.

BIG HOUSE FOR BIG FAMILY

5 Bedroom on big ½ acre Beautiful Big Yard, Fruit Trees and Garden. $34,500, small down payment.

ROSS & KNIGHT
3686 Mt. Diablo Blvd.
Lafayette, 284-7002
Orinda 254-8250

CHOICE WEST SIDE AREA 3 bedrooms, 1 bath, shake roof, ranch home on ½ acre. Large walnut trees. Walk to schools $23,950.

Ray Henry, Realtor
3198 Danville Highway
Alamo 837-5566

3-BEDROOM home by owner. Exceptional condition. Level, fenced, sprinklers. Many trees. Large covered patio. Complete kitchen. Carpets, drapes, perimeter heat. Quiet cul de sac. $21,000. 283-3728.

WALKING distance to bus, shopping and schools. 3-bedroom, 2-bath, family room, hardwood floors throughout, double garage, Lincoln built. Walnut trees, lovely yard, fencing, covered patio. 283-6545.

BY OWNER, 3-bedroom home, separate dining room, hardwood floors, fireplace, room for expansion into big basement or garage, spacious 750 sq. ft. deck, pleasant garden, fenced, walk to Burton School; $20,650. FHA financing, $1650 down. 3348 Betty Lane, 284-6229.

Four Duplexes

Beside a winding creek, a waterfall and a swimming pool on one plus acres. For information call Alice Miller, Hamlin Realty, 284-7244, 283-3122.

DUPLEX; in town, corner lot near hospital, always rented. Excellent potential. MRA zoning.

NARROW LOT; 146 ft. on Port Chicago Highway. Room for additional units. $16,500.

LAND PROPERTIES REALTY
3691 Mt. Diablo
Lafayette 283-6241

EASY COMMUTE

Easy living in this scrumptious ranch home. Enchanting setting of trees, shrubs and a sparkling swimming pool. Don't let the two bedrooms fool you. This home is BIG-BIG and loaded with style. Reduced for action to $32,450.

E. J. Carey & Co.
941 Moraga Road, 284-7008
3425 Mt. Diablo Blvd., 284-4463

Sun Want Ads

100. HOMES FOR SALE

107. LAFAYETTE

AA—IMMEDIATE OCCUPANCY

3486 SILVER SPRING ROAD
OPEN SUNDAY 1-5

Desirable four-bedroom Silver Springs rancher. Cathedral beamed ceiling; 2½ baths; double ovens in the electric kitchen; built-in barbecue in family room; lovely half-acre. Move quickly and it's yours for $36,500!

BILL GLOGOVAC, REALTOR
3300 Mt. Diablo Blvd., Lafayette
Phone 284-7033

ESTATE LIVING

Luxury home and additional full guest house, pool dressing rooms, all coordinated on 1⅓ landscaped acres, with heated and filtered pool. Space designed for gracious living, formal and informal entertaining in the big 8-room main house. See this exquisite property.

E. J. Carey & Co.
3425 Mt. Diablo Blvd., 284-4463
941 Moraga Road, 284-7008

BY OWNER: Glenside area, corner, ⅓ acre, 3 three large bedrooms, 2 baths, separate dining; covered patio, barbecue, bar; landscaped, fenced, trees; carpeting, drapes included, $29,850. 284-4267, 934-5742 for appointment.

Landscape and Save

Where else can you buy a roomy 5 bedroom, 2 story home in Reliez Valley for $29,950? Excellent condition. Fruit trees and oaks. Call 283-8222 (evenings 228-0914).

Bailey & Ingalls
REALTORS
1177 Pleasant Hill Road
Lafayette

STEAL THIS!

nearly new 3-bdrm., 2-bath, elec. kitchen, lovely view near downtown Lafayette. Extra hobby room. ½ acre. Owner anxious. Try $950 down! Eves., Mr. Chase, 935-5454.

EYRING-CHASE REALTOR

1465 Ygnacio Valley Rd., W.C.

PETRIE, G. Scott, Concord, 2 passes to El Rey Theatre.

SWIMMING TIME is always a pleasure in this exquisite heated pool. You will look a long time to find a 3-bedroom, 1½-bath, immaculate ranch home in one of Lafayette's best sections, at $27,950. Separate dining room, family room, pool, rumpus room for the kids, patio and sun deck. Hurry, this won't last.

HILLSIDE REALTY
254-3161 Evenings, AT 4-4306

NON TRACT - $25,750

This new 3-bedroom, 2-bath brick and redwood home situated on a view lot is worth seeing. The cathedral beamed ceiling, tile entry and sundeck add charm. Landscaping also included in price.

P. L. VACCO & CO.
3682 MT. DIABLO BLVD.
283-8215

100. HOMES FOR SALE

107. LAFAYETTE

ONE STEP BEYOND the hustle of life. Sylvan ¾ acre setting, modernized 3-bedroom, 2-bath, family room home with beamed ceiling living room and heatolator fireplace. Kitchen has built-in range, oven and dishwasher, birch cabinets, large patio. Many oak trees. $24,500. Horse setup possible with extra ½ acre. $2000 more.

PERFECT HOME FOR GROWING CHILDREN 2/3 acre of maximum privacy & minimum care. Adjacent to tennis courts, close to schools & downtown. Enclosed swimming pool, huge patio and play area. A warm and friendly 3 bedroom, 2 bath, vine covered home—just right for you.

See today & make offer
Eves.
Don Carson 837-2286
Harold Nordmeyer 283-8118
Bill Thomas 935-5191

CAL-ESTATES CO.
REALTOR
3443 Golden Gate Way
Lafayette 283-8261

NEW CUSTOM HOMES: Somerset Drive, Burton Valley. Brokers Inc., Realtors. 284-7181.

BARCELON REALTY
3631 Mt. Diablo Blvd., Lafayette
284-7101

$1000.00

Price reduction on this big 3-bedroom, formal dining room home. Completely private cul de sac location. Close to everything. 3 blocks to a commute station. Beautiful shade trees, plus a family orchard. If you are in the market and if you will look at this one—we are sure that you will buy it. Priced far below comparables at $22,500.

Jack B. Murray Realtors
3443 Mt. Diablo, Lafayette
Telephone 284-1500

APARTMENT HOUSE LOT

20,000 square feet of excellent multiple dwelling property plus a fine large 2-bedroom, 2-bath home. Huge walnut trees and oaks. Close to the central business district. All level too. $36,500.

Scofield Realtor
283-6239 Lafayette

108. MARTINEZ

BY OWNER—Martinez—3 bedbedrooms, corner lot, w/carpets. Convenient location, $11,750. 228-5477.

ALHAMBRA VALLEY: wooded, tranquil and unspoiled. Call Ricks, Realtor. AC 8-1262.

109. Moraga-Rheem Valley

COMPARE quality construction, prime location, architect landscaped, fully insulated, fully fenced, extensive paving, entire fireplace wall of used brick, plus too many deluxe features to enumerate. You will not find a better value in this area. Actual replacement cost over $33,000, but owner transferred, so best offer over $31,000 takes this immaculate, like new home. Inspect at 6 Thune Drive, off Larch. DR 6-5561.

100. HOMES FOR SALE

108. MARTINEZ

YOUR FINEST HOUR

can be spent inspecting these quality **NEW** homes **TODAY!**
RHEEM VALLEY

1—82 Zander Drive
A fabulous contemporary magnificent county **VIEW.** 4 bedrooms, 2½ baths. Separate **DINING ROOM.** Separate oversized family room. Many **EXTRA DETAILS.** Turn right up the hill off Rheem Blvd.

2—68 Lynwood Place
South of Rheem Valley off Moraga Road. **FOUR** bedrooms, 2 baths. True colonial. Paneled **DEN,** formal **DINING ROOM.** Most charm! Attractive Stone entry.

3—3 Lasalle Drive
UNIQUE level knoll **SITE.** One acre of **VIEW** and seclusion. Four bedrooms, two luxury baths. Separate **DINING ROOM.** Especially close to Rheem Valley finer shopping! Off Rheem Blvd.

TRADE UP!

Ask about our simplified trade in program

GRUBB & ELLIS
Rheem Theatre Bldg.
376-5991

109. MORAGA—RHEEM

BY OWNER, large duplex, 2 bedrooms, fireplace, electric kitchen, garage, covered patio. DR 6-5401.

BY OWNER, transferred, extremely attractive, 3 years old, 3 extra large bedrooms, 2 baths, 2 stall showers, indoor barbecue, entire brick wall fireplace, carpets, drapes. Patio entire width of house, professional landscaping. Excellent value, $31,500. 6 Thune; 376-5561.

110. ORINDA

IF YOU WANT
the ultimate in luxurious living, don't miss this **SUPERB JAPANESE CONTEMPORARY** with every quality feature you can dream of. Complete with beautiful carpets and drapes. **WALLS OF GLASS** and open to outdoor living area and beautiful garden with picturesque waterfall. Three bedrooms, two baths, **FORMAL DINING.** It's delightful. Excellent location. Price $39,500. For appointment to see call
HEARTH & HOME
3401 Mt. Diablo, Lafayette
Phone 284-1484 Eves. 934-2275

BY OWNER: Warmth and charm in rustic, beamed ceiling older home near Village. Golf course view. 3 bedrooms, 2 baths, separate dining, dishwasher. Basement room for addition. Patio, fireplace and barbecue; $23,500. 254-4138.

SLEEPY Hollow Contemporary, 3 bedrooms, 2 baths, built-in electric kitchen, Beautipleat drapes, 16x32 swimming pool, ¾ acre. $39,750, by owner; CL-4-3055.

100. HOMES FOR SALE

D S C

Real Estate To Fit Your Purse and Purpose

HOME FOR SALE

$21,500

Used brick frontage — beautiful lawns. Used brick raised hearth fireplace, wall to wall carpeting. Knotty pine kitchen cabinets galore. Built-in stove and oven, forced air heat. 3 bedrooms, 2 full ceramic tiled baths. This one will sell quickly—see it soon. It's immaculatte.

NEW DANVILLE SHOPS OR OFFICES

Just north of "Safeway" on Front St. Prestige shops or offices. Refrigerated air conditioned plus all the amenities which insure delightful working conditions. Leases from $85 up per month.

SERVICE STATION SITE

Use permit granted. Add 70 unit motel or other highway commercial. Highway 40 and Appian Way, Pinole, Calif. — A steal!

HOME FOR SALE

In a quiet area. Lush landscaping, tastefully decorated, expensive carpeting and drapes, 4 delightful bedroms, many designed built-ins, leisure room. For a discerning prestige for his job and family buyer needing high living $45,000

WE WILL BUILD TO SUIT ON OUR PROPERTIES IN DANVILLE, CONCORD, WALNUT CREEK AND ORINDA. FROM NO OTHER CONTRA COSTA COUNTY DEVELOPER AND REALTOR CAN YOU FIND SUCH A WIDE VARIETY OF REAL ESTATE OPPORTUNITIES.

DUFFEL-SMOOT CO.
EXCLUSIVE AGENTS
3688 MT. DIABLO BLVD.
LAFAYETTE
283-3914

100% FINANCING ON YOUR PROPERTY

CARDINAL BUILDS THE HOME OF YOUR CHOICE

Plans from 2 bedrooms at **$7,095** (852 sq.ft.)
to
5 bedrooms, 3 baths..... **$18,945** (2165 sq.ft.)

Cardinal HOMES
686-3553
2525 Willow Pass Road, Concord

103. CONCORD

103. CONCORD

INVESTMENT PROPERTIES

4 PLEX—Clayton Valley side of Concord. Good access. Each unit air conditioned. Stoves, refrigerators, some furniture.... $45,000

6 PLEX—4 years young. Excellent condition. Good rental history $60,000

2.22 ACRES—Off Monument Blvd. on San Miguel. Suitable for Warehouses, Apartments, Light Manufacturing or stores ..... Terms $60,000

HOME AND INCOME—Well kept older home with 2 rentals. Fine speculation area. Backs up to commercial area. Live in home, manage rentals. Good financing available. Only $24,950

2.41 ACRES—Clayton Valley side. Good value in level acres at only $13,950

DELUXE large estate in Reliez Valley, Lafayette. 2.89 acres, complete horse set-up. Stables, tack room, SWIM POOL and CABANA. Very tastefully appointed main house with approximately 3,000 square feet. Call now for appointment to see this unusual property..... $87,500

10.34 ACRES—Corner of Concord Blvd. and Kirker Pass. Three bedroom home, Swim Pool, Apartment, Work Shop, Out Buildings $77,650

INVESTMENT MINDED?
Call
T/A POEHLER ASSOC.
Realtors
Monument Blvd. at Carey Dr.
682-4150

LIVE HIGH WIDE and Handsome

AT

VIRGINIA HILLS

Prices Start at $18,950

MINIMUM FHA G.I. NO DOWN PAYMENT

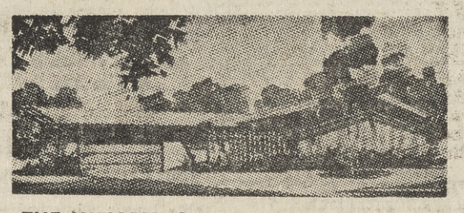

THE SHENANDOAH
MODEL 474: Charming breezeway entrance to this lovely three bedroom, two bathroom home. Two sliding glass doors, one leading ing from the terrazzo-tiled entrance to the patio area. Cozy fireplace in the family room. L-shaped all-electric kitchen with built-in breakfast bar. Separate laundry room.

THE INDEPENDENCE
MODEL 324: Three bedrooms, two baths, fireplace in spacious family room, compact kitchen and spacious sunken living room. A home which combines convenience and comfort.

THE FAIRFAX
MODEL 382-2: Ideal kitchen and dining area, spacious sunken living room. Separate laundry, three bedrooms and two baths in a home made for relaxed living.

VIRGINIA HILLS

MODELS OPEN DAILY 10 A.M. 'TIL DARK

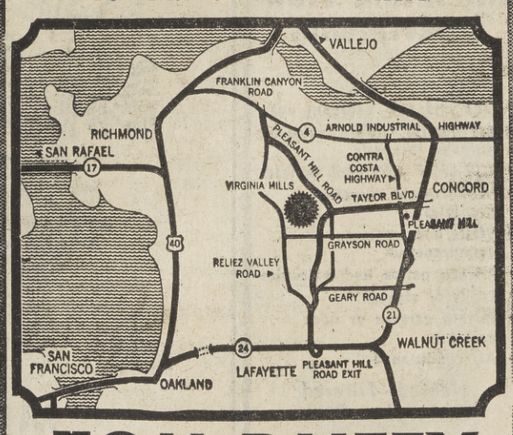

TOM DUFFY

Realtor

284-1000

VALUES GALORE – SUN WANT ADS – 2 Days – 5 Papers – 1 Price

110. ORINDA

2000 square feet — all newly decorated including new w/w carpet — exceptional view, 3 large bedrooms, 1½ baths, loads of cupboards, priced at $23,950 for quick sale; CL 4-0580.

CITY conveniences with country seclusion. Stone's throw to stores, bus, movies. Lovely 3 bedroom, 2 bath rancher, huge cathedral beamed living room. Wood paneled beamed faimly room, used brick fireplaces, view. Professionally landscaped and sprinklers, orchard 2/3 acre, 4½% loan, $42,490; CL 4-3847.

SECLUDED WOODED; over an acre. Pool! 25x30 Rec. room, 3 fireplaces. 3 bdrms. 2½ baths. For more information call
HAMMOND CO.
60 Ordina Way 254-0500

PERSONALITY & CHARM

Architect designed contemporary, 3 bedrooms, 2 baths, radiant heat, interesting slate floors, built in range & oven and disposal, raised fireplace, large sun deck, minimum gardening. SEE THIS.

$25,500.00
JEAN SIEBERT, REALTOR
254-3604, 254-4464
No. 6 Bryant Way, Orinda

HUGE FIVE BEDROOMS
3½ bath custom home in fantastic setting of towering oaks. Formal dining, level, close-in. Slashed to $37,500 for quick sale. 10% down. BARRON, 6 Bryant Way, Orinda.
254-8000 Eves. 686-6246

WALKING distance to village, charming older 3 bedroom on large level lot. Asking $23,500. H. H. Bridwell, 6 Bryant Way, Orinda. 254-0454.

For Lafayette-Orinda Properties call **JEAN SIEBERT,** Realtor
Orinda CL 4-4464

Personalized Real Estate
Service Since 1944
MARIAN PITTMAN, 254-4328

LAND AND LOTS
For home or speculation. Call Andy Johns, Realtor, anytime, 254-4764.

FOR FAST and efficient service in buying or selling call
HAMMOND Co. 254-0500

BACK IN THE VILLAGE
FRANCES A. LAX, Realtor since 1946. Special homes and homesites in old Orinda.
Patio Office, 111 Orinda Way
254-0393 254-4178

For Orinda-Lafayette properties call **NAN STEWART,** Realtor
6 Bryant Way, CL 4-4422

Come and see us in
Orinda Plaza
Lucille von Helm, 254-0611
Jane Eaton, 254-3131
21-J Orinda Way
(lower level)

PRICE SLASHED ON

Custom built seven year old home on view lot. Fully insulated, 3 large bedrooms, 2½ baths, 26 x 14 family dining rm., complete elec. kitchen, large closets and good storage, sep. laundry room with sewing center. Wall to wall carpets throughout, 2 fireplaces, enclosed patio, automatic sprinklers, excellent pool site. Transferred owner asking only $37,950.00.

FRANCES A. LAX, REALTOR

Patio Office, 111 Orinda Way
254-0393 or 254-4178

112. PLEASANT HILL

BY OWNER—5 bedrooms, 2 baths, large covered patio, completely fenced, landscaped, insulated, excellent buy at $17,750. FHA terms, payment, $96.89 plus taxes and insurance. MU 5-3615.

BY OWNER: Sacrifice—$27,950, was $30,000; split level, 1900 sq. ft., brick patio, 4 bedroom, 2½ baths, large rumpus, fenced, hilltop view, 2 yrs. old, ¼ acre. YE 4-7300.

Immediate occupancy, 3 bedroom, 2 bath plus 20x14 rumpus or fourth bedroom. Owner will consider lease or option. Hamlin Realty, 284-7244 or 283-3122.

116. WALNUT CREEK

HORSES SET-UP!

10-horse paddock, corrals, big barn and two houses. One home —3 bedrooms, 2 baths, huge living room. Guest house—one bedroom and bath, completely furnished. Located on 3½ level acres, five minutes from downtown shopping. Walk to school. Land alone worth $40,000 today's market. Whole fantastic layout only $55,000. Don't hesitate on asking about this terrific investment opportunity. Call now!

ROUSSEAU REALTY

3687 Mt. Diablo Blvd., Lafayette
284-1200

75 years of reliable service
MASON-McDUFFIE CO.
1707 Mt. Diablo W.C. 932-1000

3 BEDROOM, 2 bath, $18,950. Call **BOB MAGRATH,** 283-0909.

116. WALNUT CREEK

OPEN SUNDAY
OCT. 6
1-6 P.M.

Like New, 4-year-old, 3-bedroom, 2-bath home. Complete electric kitchen including refrigerator and freezer. Family room, carpeted living room, tile entry. Drapes thruout included. 8 Amberwood Lane, off Bancroft. $29,500.

Call Doris Webb

MILDRED TINKER

1375 Locust St. 934-4719

WAGONER, Paul, Walnut Creek, 2 passes to El Rey Theatre.

Have you seen **ERINDALE?** Ellingsen & Young, Realty. 934-8385.

TERRIFIC BUY
EICHLER
Ready for Occupancy

3 bedrooms, 2 baths, all electric kitchen. Seclusion, trees, walk to school. $23,250. Run to the nearest phone, call 283-8222. (Evenings 934-1923).

Bailey & Ingalls
REALTORS
1177 Pleasant Hill Road
Lafayette

MAY WE HELP YOU?
MILDRED TINKER
1375 Locust 934-4719

SCHOOLS

Two parochial schools within walking distance. Large 3 bedroom home, separate laundry room, double garage. Only 5 years old. Big lovely landscaped lot. No down GI. $19,950.

ARMSTRONG ASSOCIATES
REALTORS
SINCE 1946
1126 SO. MAIN ST.
WALNUT CREEK

Ph. Anytime 934-6872

Just right for a couple
Oodles of charm
Has a 32x16 filtered pool
Nicely landscaped
Wall-to-wall carpets & drapes
Large level lot
On a quiet street
Only 10 years old
Priced at $26,500

JOHN W. LOOP

3667 Mt. Diabo Blvd., Lafayette
283-2101

A FILTERED POOL

32x16 in a secluded rear yard completely fenced highlights this charming 2-bedroom home on a large level lot. All rooms spacious and in excellent condition. Wall-to-wall carpeting and drapes included. Close in. $24,950. $2,495 down.

JOHN W. LOOP

3667 Mt. Diablo Blvd.
Lafayette 283-2101

3-4-5 BEDROOMS

Yes, the opportunity of choosing the right number of bedrooms as well as the complete floor plan for your new home is now available in Walnut Creek's Ygnacio Valley. Limited number of choice homesites are available. Several have already been completed. A 4-bedroom home is available to purchase or to inspect the quality workmanship. Home and site priced from $23,950. Call

Highland Realty Co.

1252 Civic Drive, W.C.
934-4406 Eves., 934-3731

RETIRING SOON?

Then see this charming 3-bedroom, 2-bath custom-built home. Attractive electric kitchen. Cheerful breakfast area. Beautiful landscaping with lots of stone work. Paved parking in rear for boat and camping trailer. The sparkling condition of this low maintenance home will delight you. Only $23,500. Call

Highland Realty Co.

1252 Civic Drive, W.C.
934-4406 Eves., 932-2291

SELLING? List your property with us for prompt, personal service. **F. A. Marshall YE 4-4446.**

GILBERT GUARANTEED home Trade-in Plan get results. Call 934-7641 for details.

BY OWNER, 3 bedrooms, den, 2 baths, huge family room, carpeting, drapes, dishwasher, much storage, cooler. Pool membership available. $24,500. 934-0890.

116. WALNUT CREEK

CRAZY CONTEMPORARY WITH POOL

4 bedrooms, 2 baths, cantilever beamed ceilings, electric kitchen, mosaic tile counters, 20x40 heated pool, $26,975. By owner. 935-5351 or 935-6493.

ALBERTS, Robert, Pleasant Hill, 2 passes to El Rey Theatre.

$17,950
3 bedrooms, two baths, electric stove and oven, natural finished cabinets. Drapes, central heat. Walk to Greyhound bus.
DIXON & KLAUSNER REALTORS
1729 Mt. Diablo, W.C.
934-2900 Eves. YE 4-6055

RED CARPET SERVICE

IF YOU LIKE VALUE . . . see this one . . . south of town on a beautiful corner lot . . . 3 bedrooms, lawns, shrubs, lots of sunny patio area, a lot of country living for $18,950.

ROOM FOR ANOTHER HOUSE HERE . . . plus a substantial 2-bedroom older home in excellent condition. Has fireplace, gas heat, sleeping porch and some carpeting included. Big trees, Patio. $15,950.

OUT TOWARD CONCORD . . . 3 bedrooms, 2 baths, Family kitchen and large attached garage. This home has enjoyed good care and shows it . . . Patio and compact outdoor living area. $17,450.

DRIVE BUY . . . 3398 REED WAY . . . off Cowell at Craig . . . and feast your eyes on a most attractive redwood rustic ranch home with beautiful landscaping. 3 bedrooms, 1½ baths, large living room with fireplace, central heat, TV antenna and refrigerated air conditioner included. Wall-to-wall carpeting, too. $18,950.

BILL HAYWARD, REALTOR

1534 Locust St. 935-3100
RED CARPET SERVICE

PINT-SIZED RANCHO

with lots of level ground for green thumbing. Bright and shiny, spacious two bedroom home. Hardwood floors. Separate laundry. Southeast of town. A buy for $15,250.
YE 4-7641 DAY OR NIGHT
BARNEY GILBERT REALTOR
1410 N. Main St. Walnut Creek

EXECUTIVES ATTENTION

If you are looking for the ultimate in living and seclusion we now have many fine homes to choose from which would appeal to the most fastidious.

FOR EXAMPLE
Custom built for the executive that appreciates real luxury living at its best in Walnut Creek at $55,000.

Eleven rooms of the finest living available anywhere, located in lovely Ygnacio Valley for $47,900.

Three bedroom, 2½ baths only four years old. 2500 sq. ft. of gracious living in a home that anyone would be proud to own. Located in the Walnut Creek area at $47,500.

FRIEDRICH-TRANSCHEL

REALTORS, INC.
1741 Botelo Dr., W. C.
935-2151

118. LOTS & ACREAGE

DANVILLE

Two excellent acre plus homesites. Sale as a partial or individually. Consider contractor deal with some cash.

FOULDS REALTY

3240 Mt. Diablo Rd. YE 5-5972

ACRE LOT, upper Lakewood, gas, electricity, East Bay water, beautiful view, $5000. 934-3199.

40 VIEW acres near **ELKO,** Nevada, $20 dn., $20 mo. **OWNER,** 4288 Gilbert Ave., Oakland, Calif.

ORINDA—close in. Approximate acre. View. Level driveway. Trees. Privacy. Level or split-level home. All utilities. Recent survey. Asking $11,900. Phone: 254-4753.

DANVILLE, beautiful view lot, ½ acre, up-slope and knoll, wooded, $6950. 284-7255.

ALAMO, nice ½ acre lot, choice locality, all utilities, $8000. Principals only. 934-6167, evenings.

142. TRUCKS & TRACTORS

118. LOTS & ACREAGE

W.C. SOUTH MAIN C-2 lot. Rental house plus R-3 lot. Near Broadway. Sell or build 7-8 units, possibly more. WM PENN CO., 934-6741

Pla-Vada Woodlands, mountain vacation homesites, near Donner Summit. Call 935-7100.
Bailey & Ingalls, Realtors
1332 Main Street, Walnut Creek

Wanted—commercial and subdivision properties. Call **Byron Nelson,** Realtor, CL 4-8070.

ORINDA: $3950; $1100 cash down, small lot (54' frontage), trees, well located, level, excellent view. CL 4-0420.

Pleasant Hill, ¼ acre, level, view Mt. Diablo. Make offer. Hamlin Realty, 284-7244, 283-3122.

LAFAYETTE—opposite Hidden Valley, 170 x 150. Ideal for Contemporary. Only $3750. Terms if desired. 283-0200.

124. INCOME PROPERTY

BUYER with $20,000 wants multiple. **APARTMENTS REALTY, GENE HARNEY,** 282-3344.

SECOND AVE., W.C., 2 houses, 2 lots, $22,950; 15 and 22 luxury units. Owner-Agent, WM. PENN CO., 934-6741

INVESTORS. We have properties for you. Call Mr. Flynn
Highland Realty 934-4406

DOUBLE DUPLEX

Low maintenance, good rental, high occupancy factor make these two duplex units a top grade buy! 2 bedrooms each unit. Room for additional single residence. See these! ONLY $5000 DOWN on whole package.

E. J. Carey & Co.

3425 Mt. Diablo Blvd 284-4463
1354 North Main Street 934-2551

125. Real Estate for Trade

EXCHANGES our **SPECIALTY**
CARL H. BRYANT
Realtor-Exchangor YE 5-2321

127. Real Estate Wanted

DEVELOPER needs lots zoned for apartments. Prefer prime locations. Pays all cash. 932-1266.

List your **HOUSE** with **BILL HAYWARD,** Realtor, and start packing. YE 5-3100.

We have BUYERS in all price ranges — we need LISTINGS. Dixon & Klausner. 934-2900.

LISTINGS WANTED
RAY HENRY 837-5566
3198 Danville Hwy, Alamo

How to Sell your home
Call
Ross & Knight, realtors
Two Locations
Orinda 254-8250
Lafayette 284-7002

WILL PAY CASH immediately for equity in your house.
BUCKLEY & CO. YE 2-2154

WANTED residential lot in Walnut Creek or Pleasant Hill area. Phone YE 2-2500. Las Lomas Realty, 1533 Mt. Diablo Blvd., W.C.

We Buy Equities: Sell Property
DIABLO REALTY
2154 Concord Blvd. 685-8728

SELLING?

Before you list your house for sale, LOOK AT OUR RECORD. Let us explain the policy of HARD WORK and EXPERT SALESMANSHIP, plus COMPLETE SERVICE. 32 years continuous service in East Bay REAL ESTATE! 15 years and 4 OFFICES in Contra Costa to give you results. SELLING? CALL

E. J. Carey & Co.

3425 Mt. Diablo Blvd. 284-4463
941 Moraga Road 284-7008
1354 North Main Street 934-2551
172 North Hartz Avenue 837-5564

128. FARMS & RANCHES

WORKING RANCH, 160 acres near Clear Lake, Lake County, 20 acres adjacent to Upper Lake, suitable for subdivision. R. Cunningham, 2525 Lenna St., Las Vegas, Nev. 878-5984.

129. Other Real Estate

CLEAR LAKE CABIN with lake frontage—and 83 acres bordering Highway 53. For information call: Wayne Real Estate, 10008 San Pablo Ave., El Cerrito, LA 4-8044—PL 8-0527.

137. Auto, Tractors to Rent

AVIS RENT A TRUCK-CAR
Moving—Traveling—Leisure
686-5474 Buchanan Fld. (W side)

138. Trailers and Campers

CAMPERS FROM $164.50
ALL ALUMINUM CONSTRUCT.
Finest Product Of Its Kind
WESTERN DYNAMICS CORP.
939 Detroit, Concord, 686-5555

FLAMINGO-Fairmont. All models. Deal direct with Dan, no salespeople. Dan's Trailer Sales, 11020 San Pablo Ave, El Cerrito. LA 5-2783.

142. TRUCKS & TRACTORS

138. Trailers and Campers

57' ROADCRAFT, 8x41, one bedroom, tub and shower. The Trees, space No. 2, 682-9608.

MERCURY Vacation trailer, 15', sleeps five, many extras, excellent condition, 1959, $1050. 932-3372.

1959 FORD V8, long bed, positraction, 6 ply tires, highway cruiser camper, foam bunks, butane stove, perfect, $1195. 228-2721.

140. MOTORCYCLES

LATE 1962 Honda model 250, like new, only 2300 miles. $500. 283-0200 eves.

HONDA 150, 1962, like new, w/ windshield, black. 934-0420.

GO-CART, Spitfire, Homelite KL 92 motor, slicks, used couple times, like new, $230. VE 7-2337.

Come in and try out the **YAMAHA-TRAIL 55.** Electric starter at no extra cost. COME IN and compare before you buy. **ALSO** Expert Repair Work.
MONUMENT CYCLE CENTER
B.S.A.—YAMAHA—TOHATSU
3311 N. Main, P.H. 932-0651

BSA Super Rocket, 1961, $800 value—best offer over $650; private party. 682-5290.

MONUMENT CYCLE CENTER
B.S.A. - YAMAHA - TOHATSU
3311 No. Main, W.C. 932-0651

142. TRUCKS & TRACTORS

CHEVROLET, El Camino, '59, "6," R/H, automatic transmission, clean, $1095, or best offer. YE 5-5926.

FORD, 1955, Pickup. Sale or trade. Long box good for camper. 939-3073.

146. AUTOS FOR SALE

FORD 1960 station wagon, V8, automatic transmission, r/h, $1295. 284-1173.

FORD, '53 Victoria hardtop, r&h, overdrive. 376-8862.

FORD, 1956 Victoria, 2-dr. hardtop, V8, r&h, Fordomatic. Original owner, $395. 935-1174.

BUICK Special, 1961, 4-door deluxe, excellent, $1695 or offer; private owner. 283-3968.

MERCURY 1959 convertible, power steering and brakes, r/h, excellent condition, $1000. 254-3130.

WE'VE PUT EASE INTO LEASE!
JEFFERSON MOTORS, LEASE DIVISION

SERVICE

(A vital point that's often overlooked):
Not only do you benefit from the most competitive of rates, but at Jefferson Motors you always get the peace of mind that goes with flawless service. As a new car dealer, Jefferson Motors has complete service facilities and an experienced staff with a deserved reputation for efficiency, courtesy and know-how. Pick-up and delivery and courtesy cars are available.

LEASE DIVISION
For Information,
Call
PAT PLUMMER

JEFFERSON MOTORS, Inc.
2820 Willow Pass Rd.
Concord 682-3150

PONTIAC, 1960 Catalina coupe, hydramatic, power steering, brakes, etc. Exceptionally clean, excellent mechanical condition, $1695. Call after 6 p.m. or Sunday, CL 4-2057.

FALCON, 1962 deluxe 2 door, fully equipped, immaculate condition. 283-3969.

The county's oldest Dodge dealer
BUTLER-CONTI, INC.
284-4491 932-0671

LISTINGS

Autos for sale by private parties in the bay area.
Shop by phone. No fee
AUTO CENTRAL
CL 4-2644 100 calls a day

FORD, 1953, stick, good transportation, good car to fix up, $75; call CL 4-3330.

PLYMOUTH 1957 station wagon, r/h, automatic, $375; 283-6940.

CHEVROLET, '47, clean, new battery, good tires, rebuilt engine, $125. 935-5943.

PLYMOUTH 1958 station wagon, looks like new, many extras, top rack, $745. 283-2250.

MERCURY, 1960 Colony Park station wagon, fully equipped. $1890. 254-2704.

PONTIAC 1962 Catalina—Deluxe interior, all power, a classic beauty, original owner, sacrifice at $2375; CL 4-0982.

136. Auto Leasing

LEASE '64 MODELS
ALL MAKES
Equipped to your order
Only $100 refundable deposit
MARINER LEASING INC.
Associated with Miller Olds Cadillac, Walnut Creek.
934-9300

146. AUTOS FOR SALE

TRY
LAFAYETTE FORD
3483 Mt. Diablo 283-6294

146. AUTOS FOR SALE

BUICK, 1955 Century hardtop, new automatic transmission, $450. Call after 6 p.m. 934-8446.

COMMUTERS — clean, 1953 Chevie, 4 dr., $250. CL 4-5129.

FORD Station wagon, 1956, 9-passenger, excellent condition, loaded, R-H, $495. 935-3572.

BAD CREDIT?
NEED A CAR?
Good **CREDIT — NO CREDIT** at all. We can sell you a car —
PHONE MU 5-1323
ASK FOR MR. ROBERTS! ! !

CHEVROLET, 1960, Bel Air sedan, all extras, excellent condition, power steering, 284-7529.

Lee Bowman Motors
New - Volkswagens - Used
2064 Concord Ave., 685-7000

PONTIAC, 1954, Catalina, original owner, 2 door, R/H, excellent second car, $250. 284-7744.

FORD wagon 1954, good tires—good radio—needs clutch—water pump, $50; 283-2117.

CHEVROLET Impala convertible,, 1958, power steering, r/h, excellent condition; 283-6449.

OLDSMOBILE, 1956 Holiday 88, excellent condition. Original owner, transmission completely overhauled, 2 new recaps $300. CL 4-4207.

OLDSMOBILE 88, 1955, hardtop, fully equipped. Original owner, $295. 254-0386.

RENAULT PEUGEOT
New and Used
CENTURY MOTORS
2100 N. Main, W.C.
935-7500

THUNDERBIRD convertible, 1960, $2295; by owner; 932-2961 after 4.

DON MARQUIS DODGE
SALES AND SERVICE
615 Market St. Concord 686-1280

TROY'S
auto polishing, washing
2008 Mt. Diablo YE 5-7110

STATE Farm Insurance, Monte Balfour. 934-5560 or 284-7566.

FORD, 1961, Country Sedan, V8, overdrive, R/H, good, $1400. YE 4-2149.

CHRYSLER, 1957, all power, new tires, $1095, CL 4-0542.

OLDSMOBILE, 1953, hardtop, automatic, best offer, CL 4-4779.

CHEVROLET, 1958 Impala, $1095; clean low mileage, 348 engine, tires excellent; private party; days — TE 2-9626; evenings — 284-4416.

CHEVROLET, 1952, 2-door, runs good, clean $150 or offer. 935-3477.

FORD, 1957 9 passenger station wagon, real sharp, by owner. CL 4-0659.

FORD, 1960 station wagon, V-8, stick shift, real sharp; 934-9443.

PLYMOUTH, 1957 4-door sedan, automatic transmission, r/h, good condition, $375 or best offer. Call 932-0771 after 5.

RAMBLER 6, 1959, stick, overdrive, low mileage, good tires, extras, like new, $900 or best offer; 934-0633.

CHEVIE coupe, '41, good engine, good parts, $25; also DeSoto, '47 sedan 4-door, $25 for parts. 284-4729.

146. AUTOS FOR SALE

WIN
this 1964

1898 p.o.e.

MG SPORTS SEDAN

NOTHING TO DO! Just take a FREE ride and you are eligible to WIN! Free drawing open to any licensed driver!!
HURRY
COME IN TODAY!
DRAWING NOVEMBER 10, 1963

Our stock of American used cars continues to grow . . . this MG sports sedan is so popular! We are ready to deal, make us an offer!

BRITISH MOTOR CARS
2679 N. Main St., W.C.
YE 5-4321
Open Weekdays 'Til 9, Sat. & Sun. 'til 6

146. AUTOS FOR SALE

FORD, 1955 4 dr., $300. 254-3090.

THUNDERBIRD, 1961 hardtop, white with turquoise interior, 18,000 miles. One owner. Immaculate. $2695. No sales tax. 935-6515.

CHEVROLET, 1957, 210 Del Rey, 283 park packed, stick. o.d. CL 4-0258.

DODGE, '59 4 door sedan, r&h, original owner. Ideal second car. Sacrifice. 283-3551.

MERCURY '54 convertible, very clean, recently overhauled, $250. 283-6161.

CHEVROLET 1955 V8, 2 door, automatic, new battery, $395. 376-4720.

CHEVROLET, 1958 coupe, V-8; desert beige with matching original interior, automatic, radio, heater, etc. **SPECIAL THIS WEEK ONLY $695,** or $29 down, OAC.
LEE BOWMAN, VOLKSWAGEN
685-7000

THUNDERBIRD, 1963, all power, immaculate, principals only. 283-0872.

FORD Wagon, 1956, 1 owner, T-Bird motor, R/H, excellent condition, low mileage. 934-4996.

CHRYSLER, 1957, Windsor, 4-door, power steering and brakes, real clean, priced to sell fast, $695. 932-0660.

KASTEN, Geo., Orinda, 2 passes to Park Theatre.

PLYMOUTH coupe, 1946, runs, needs work, best offer. VE 7-9504 after 7 P.M.

CHEVROLET, 1955 V8 wagon, Bel Air 210, automatic, R/H, original owner, asking $495. 935-7505.

FORD, '57 convertible, $500. 934-7111 after 4 p.m.

VOLKSWAGENS, your choice, both clean, excellent condition, original owner of black 1960 sedan $1000 and 2nd owner of blue, 1962 sedan, $1550. 935-2861.

PLYMOUTH, 1959, Fury, blue convertible, power steering brakes, see to appreciate, make offer. 935-3996.

FORD Victoria, 1955, big engine, automatic, good tires, brakes, $225. 283-6155 after 5:30 p.m.

Come in and meet JACK ROWAN at RETT-WHITE FORD 1816 N. Main, Walnut Creek, Contra Costa's Oldest Ford Dealer.

DODGE Lancer, 1956, deluxe, all power, good condition, tires, $400 or offer. 935-2193.

MONZA, 1961, metallic blue, R/H, 2 new w/w tires, automatic transmission, just tuned up, good condition, $1550. 685-1189.

Meet Don Hertel
and check the '64 Fords
at
Rett-White Ford
1816 N. Main St., Walnut Creek
YE 2-1313

PLYMOUTH, 1956, coupe, V-8, stick shift, customized interior, radio, heater, etc. **ONLY $295,** or $18 down-OAC.
LEE BOWMAN VOLKSWAGEN
685-7000

146. AUTOS FOR SALE

146. AUTOS FOR SALE

CHEVROLET, '56, V8 stick, 4 new tires, brakes relined, new radiator. Good car. $575. 934-3912.

FORD Ranch Wagon, 1952, stick, overdrive, good rubber, motor. Needs transmission work. $40. 935-0587.

OLDSMOBILE, 1955 Holiday '88 4 door sedan, r&h, power steering and brakes. Low mileage. Transferred. $400. 254-0419.

148. Imported & Sports Cars

KARMANN GHIA, 1957, white coupe, excellent condition. Private party. 254-5235.

SPRITE, 1962, 12 months old, 11,000 miles, good condition, $1350. 283-8898.

AUSTIN-HEALY Sprite, 1959, radio, heater, tonneau, Judson blower. Sacrifice $695. 932-0660.

THUNDERBIRD, 1963, all power, immaculate, principals only. 283-0872.

MGA, 1960 roadster, r & h, wire wheels, 20,000 original miles. Excellent condition, $1195. 283-3539.

TRIUMPH, 1954 Rdstr., blk, $395
COVENTRY MOTORS
2103 N. Main—934-8291

SIMCA, 1959, 4-dr., r&h, new battery. Reliable. $250. 283-3042.

THUNDERBIRD convertible, 1959, real sharp, $1850. Come and look! YE 5-4415.

VOLKSWAGEN, 1958, excellent condition, $900. DR 6-6548.

TRIUMPH, 1963, Spitfire, like new, reasonable for quick sale. 283-0358, or 934-5661.

VOLKSWAGEN, 1959, Sunroof sedan, R/H, gas gauge, seat belts, original owner, $1025. 934-9380.

VOLKSWAGEN, 1959, original owner, good tires, clean, $995; 283-8893.

SPRITE, 1962, with hardtop, never raced, best offer over $1250; YE 5-2779 evenings; days 283-2252.

TAUNUS, 1960, 2 door, automatic, low mileage, $395; AT 3-6929.

SPRITE, 1960, reduced, must sell fast, $985. Perfect condition. 284-1311.

PORSCHE, Classic 1957, Speedster Roadster. Engine recently rebuilt by well known bay area Porsche specialist. Isky 107 cam, adjustable shocks, decambered rear wheels, racing exhaust system. Michelin-X tires, etc. Never been raced. **SPECIAL THIS WEEK—$1995.**
LEE BOWMAN, VOLKSWAGEN
685-7000

146. AUTOS FOR SALE

NO MONEY?
Want A Car?
GOOD OR BAD CREDIT
Call 686-6600

146. AUTOS FOR SALE

PRICE BREAK
ON LATE MODEL CARS

1963 T BIRD	A real beauty. Fully equipped including electric windows	$3995
1962 PONTIAC	2-door hardtop, radio, heater, 4 speed transmission, power steering	$2795
1961 FORD	Galaxie 2-door hardtop, radio, heater, automatic transmission	$1895
1961 FORD	Galaxie club sedan, radio, heater, standard transmission	$1795
1962 FORD	Convertible, radio, heater, automatic transmission	$2395
1961 FORD	Convertible, radio, heater, automatic transmission	$1995
1959 MERCURY	4-door hardtop. A car you'll be proud to drive	$1195
1962 RAMBLER	4-door station wagon, 6 cylinder Cross Country, standard transmission	$1895
1962 FORD	6-passenger Country Squire, radio, heater, automatic	$2595
1963 CHEVROLET	Impala 4-door hardtop. Full power	$2795
1962 FALCON	Futura, radio, heater, automatic transmission	$1895
1961 COMET	4-door sedan, radio, heater, standard transmission	$1295
1960 T BIRD	convertible. As always deluxe and fully equipped	$2495

RETT-WHITE FORD
"CONTRA COSTA'S OLDEST FORD DEALER"
1816 N. Main, W.C. YE 2-1313

'64 DODGES
are here
at
BUTLER-CONTI
3434 Mt. Diablo, Lafayette, 284-4491
2244 N. Main, Walnut Creek, 932-0671

MOVING?
Call Avis Rent A Truck
GIGANTIC $AVING$
PHONE 686-5474
BUCHANAN FIELD in CONCORD
VANS RACKS

KYLE WASSON 1964

SPOTLIGHT

KYLE WASSON TV

ON RCA COLOR TV

SEE & HEAR The WORLD SERIES IN COLOR

CHANNEL MASTER

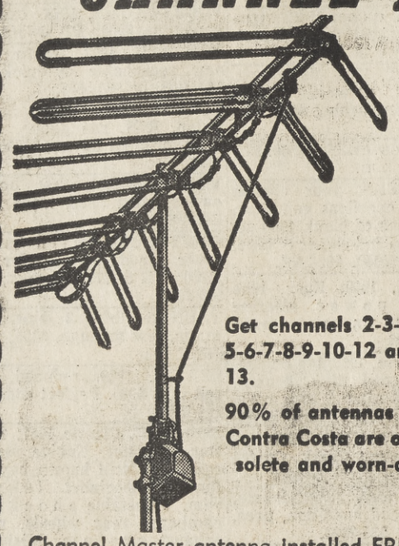

AUTOMATIC ROTOR ANTENNA

FREE!

VALUE $149.95

Get channels 2-3-4-5-6-7-8-9-10-12 and 13.

90% of antennas in Contra Costa are obsolete and worn-out.

Channel Master antenna installed FREE for your old TV, regardless of age, size or condition, when you purchase any new RCA console (black and white or color).

DON'T MISS THE 1964 ALL NEW COLOR T.V. PROGRAMS COLOR EVERY SINGLE NIGHT ON 2-3-4-5-7-10-13

SUNDAY

9 A.M., 3-4, Davey and Goliath (COLOR)— Religious cartoon—6, P.M., 4, Meet the Press—6:30 P.M., Laramie—7:30 P.M., 4-3, Walt Disney— 9 P.M., 4-3 Bananza—11 P.M., 2, Movie.

MONDAY

7 A.M., 5, Marshal J—11 A.M., 4-3, Your First Impression game—NOON, 4, People Will Talk Game—7 P.M., 4, Assignment Four—7:30 P.M., 3-4, Movie—10 P.M., 4-3, Sing Along with Mitch (COLOR)—11 P.M., 4, News (11:15) Tonight (COLOR), Johnny Carson.—11:30 P.M., 3, Tonight (COLOR) (Channel 4, 11:15 P.M. in Progress).

TUESDAY

7 A.M., 5, Marshall J. (COLOR), cartoons—11 A. M., 4-3, Your First Impression (COLOR,) game—NOON, 4, People Will Talk (COLOR)—1:30 P.M., 4-3, You Don't Say (Color), Game—7:30 P.M., 9 P.M., 7,Movie—11:30 P.M., 3, Tonight (Color, same as Channel 4, 11:15 P.M., in progress).

WEDNESDAY

7 A.M., 5, Marshall J, (Color, Cartoons)—10:30 A.M., 4-3, Missing Links Color Game—11 A.M., 4-3, Your First Impression (Color, Game)—1:30 P.M., 4-3 You Don't Say (Color, Game)—7:30 P.M., 4-3, Virginian Color—3, Tonight Color Same as Channel 4, 11:15 P.M. in progress.

THURSDAY

7 A.M., 5, Marshall J. (Color) Cartoons—11 A.M., 4-3 Your First Impression (Color, game)—NOON, 4-3, People Will Talk (Color Game) (12:25) News— 7 P.M., 4, Portrait (Color)—7:30 P.M., 7, Flintstones (Color), Cartoon satire—11 P.M., 4, News (11:15) Tonight Color, Johnny Carson—11:30 P.M., 3-4, Tonight (Color, Same as channel 4, 11:15 P.M. in progress).

FRIDAY

7 A.M., 5, Marshall J. (Color), cartoons—7 P.M., 4, Lawbreaker (color), Lee Marvin; true crime cases, 4-3, Jake Paar (Color)—11 P.M., 2, Movie, 4 News (11:15) tonight (color), Johnny Carson— 11:30 P.M., 3.

SATURDAY

7 A.M., 5, Marshall J. (Color), kids cartoon show—11:30 P.M., 4, News (11:40) Movie (Color).

FREE!

COME IN AND GET A SET OF 4 WALT DISNEY COLOR PLACE MATS FREE!

JUST LOOK AND LISTEN TO RCA VICTOR COLOR TV & STEREO—HURRY

LIMITED SUPPLY—Everybody Loves 'Em

KYLE WASSON DOUBLE GUARANTEE

Good Only On RCA VICTOR COLOR TV and BLACK and WHITE TV. Our Own Factory Trained Technicians GIVE PROMPT-DEPENDABLE, COURTEOUS SERVICE.

Just Phone: 682-0361

OR

RCA-Victor Service

532-9922

DELUXE LOWBOY TV PLEASURE UNLIMITED

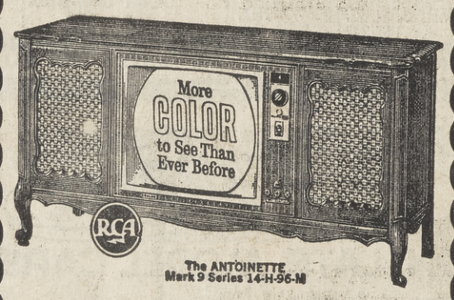

The ANTOINETTE Mark 9 Series 14-H-96-M

RCA VICTOR Color TV Home Entertainment Center

- 265 sq. in. picture
- Glare-proof High Fidelity Color Tube
- Six-speaker stereo sound—two 12", four 3½"
- Deluxe 9-tube FM-AM radio with built-in FM Stereo
- 4-speed Studiomatic record changer with Feather Action Tone Arm

ONLY RCA VICTOR HAS VISTA TUNER

NO MONEY DOWN

3 Years to Pay

You Must Come In Today and See Our Complete Selection

IF YOU CAN AFFORD BLACK & WHITE YOU CAN AFFORD COLOR

COLONIAL TV

The SCHUYLER Series 34-C-39-M

RCA VICTOR *New Vista* TV

- 23" tube (overall diag.)—282 sq. in. picture
- Super-powerful "New Vista" Tuner
- 22,500 volts of picture power (design average)
- Bonded-on glare-proof safety window
- Dependable Space Age Sealed Circuitry
- Extended-range Duo-Cone speaker
- One-set VHF Fine Tuning control

COLONIAL LOWBOY COLOR TV LOWBOY

The ENDICOTT Mark 9 Series 14-G-84-M

LUXURY COMBINATION 4-IN-1 FUN CENTER

The NORTHAMPTON Series 34-D-55-M

RCA VICTOR *New Vista* HOME ENTERTAINMENT CENTER

- Breathtaking six-speaker Stereo system
- Superb New Vista TV—23" tube (overall diag.)—282 sq. in. picture
- Exciting FM-AM radio equipped to receive FM Stereo broadcasts
- 4-speed Studiomatic "Victrola"® phonograph

IMMEDIATE DELIVERY

LARGEST SELECTION ON THE WEST COAST

BEAUTIFUL CABINETS

WALNUT DANISH MODERN

MAPLES CONTEMPORARY

BLONDS MAHOGANY

ITALIAN PROVINCIAL

KYLE WASSON TV OPEN SUNDAY, 11 a.m. to 6 p.m.

Kyle Wasson TV

Concord Blvd at Mt Diablo MU 2-0361

After the SALE it's the SERVICE that Counts

OPEN DAILY 9 A.M. TO 6 P.M.